

WILLOW CREEK RESTORATION PHASE 2 BORROW AREA AS-BUILT SURVEY

LOCATED IN A FRACTION OF LOT 6 AND THE NORTHEAST QUARTER OF THE SOUTHWEST
QUARTER (NE $\frac{1}{4}$ SW $\frac{1}{4}$) OF SECTION 6, TOWNSHIP 41 NORTH, RANGE 1 EAST, NEW MEXICO
PRINCIPAL MERIDIAN, CITY OF CREEDE, MINERAL COUNTY, COLORADO

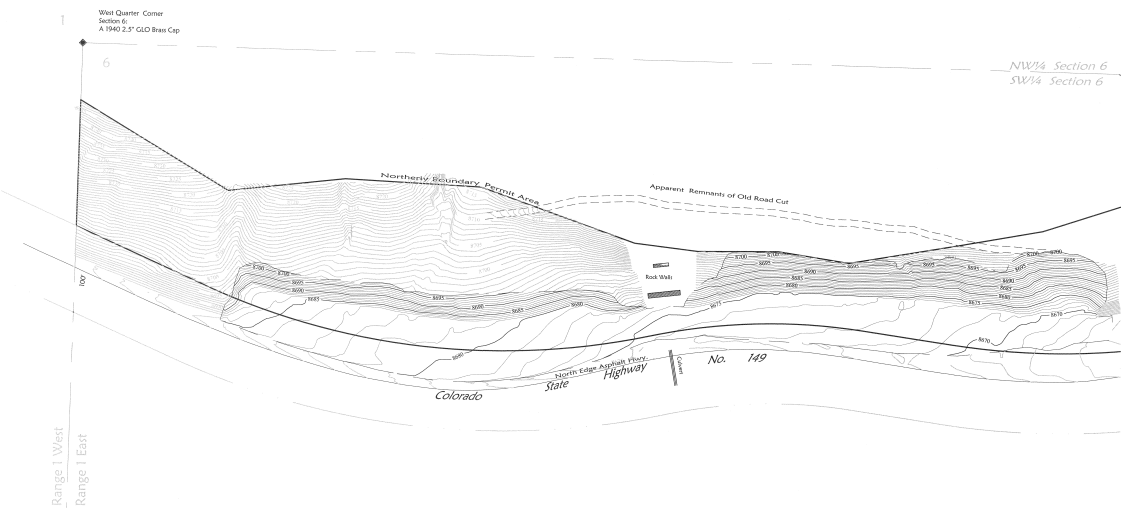

SURVEYOR'S STATEMENT

I, Anthony J. Martin, a duly registered land surveyor in the State of Colorado, do hereby state that this plat was prepared from notes of an actual field survey performed by me or under my direct supervision and is true and correct to the best of my belief.

For and on behalf of
Russell Surveyors &
Associates, Inc.

Anthony J. Martin
Surveyor

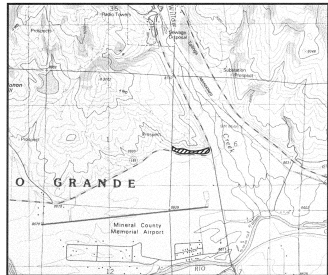

Location Map

Not to Scale

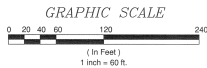
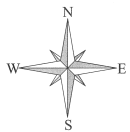

LEGEND

- One Foot Borrow Area Contour Line
- Five Foot Borrow Area Index Contour Line
- Existing Edge of Asphalt
- Colorado State Highway No. 149 Right Of Way
- Permit Boundary
- Limits of Apparent Old Road Cut
- Remainder of Permit Area Contour Line
- Borrow Area Limits

SURVEYOR'S NOTES

- This survey does not constitute a title search by Russell Surveyors & Associates, Inc. to determine ownership or easements of record. For all information regarding easements, rights-of-way and ownership, Russell Surveyors & Associates, Inc. relied upon information provided by the client. All record easements indicated in the information provided, and apparent easements that may affect this property are shown hereon.
- According to Colorado law you must commence any legal action based upon any defect in this survey within three years after you first discover such defect. In no event may any action based upon any defect in this survey be commenced more than ten years from the date of the certification shown hereon.
- This drawing is the property of the surveyor and is not to be reproduced, modified or used for any other project or extension of this project except by express written consent of the surveyor. The surveyor shall not be liable or held responsible for any claims, liability or costs arising out of any reuse or modification of this drawing by others.



RUSSELL SURVEYORS & ASSOCIATES, INC.
6820 S. Hwy. 17, ALAMOSA, COLORADO 81101
website: www.russellsurveyors.com
email: russell@russellsurveyors.com
Phone: (719) 587-3630

WILLOW CREEK RESTORATION PHASE 2
BORROW AREA AS-BUILT SURVEY
LOCATED IN A FRACTION OF LOT 6 AND THE NORTHEAST QUARTER OF THE SOUTHWEST
QUARTER (NE $\frac{1}{4}$ SW $\frac{1}{4}$) OF SECTION 6, TOWNSHIP 41 NORTH, RANGE 1 EAST, NEW MEXICO
PRINCIPAL MERIDIAN, CITY OF CREEDE, MINERAL COUNTY, COLORADO

SHEET
NUMBER
1 of 1
DRAWN: AIM
CHECKED: DMR
DATE: 12-02-2016
DRAWING NAME:
R01782-RMC

CLIENT:
CONSULTANTS

REVISIONS:

JOB NUMBER
R01782