

M-2008-025 Post 2018 Inspection Map

Satellite Imagery from 8/28/2013
Non GPS features based on AM-01 Exhibit C overlay

Legend

- 20 ft Access Rd (AM-1)
- Corner Post - GPS
- Kunau Site
- North Pit
- North Pit GPS boundary
- North Topsoil Stockpile
- Property?
- South Pit
- South Topsoil Stockpile

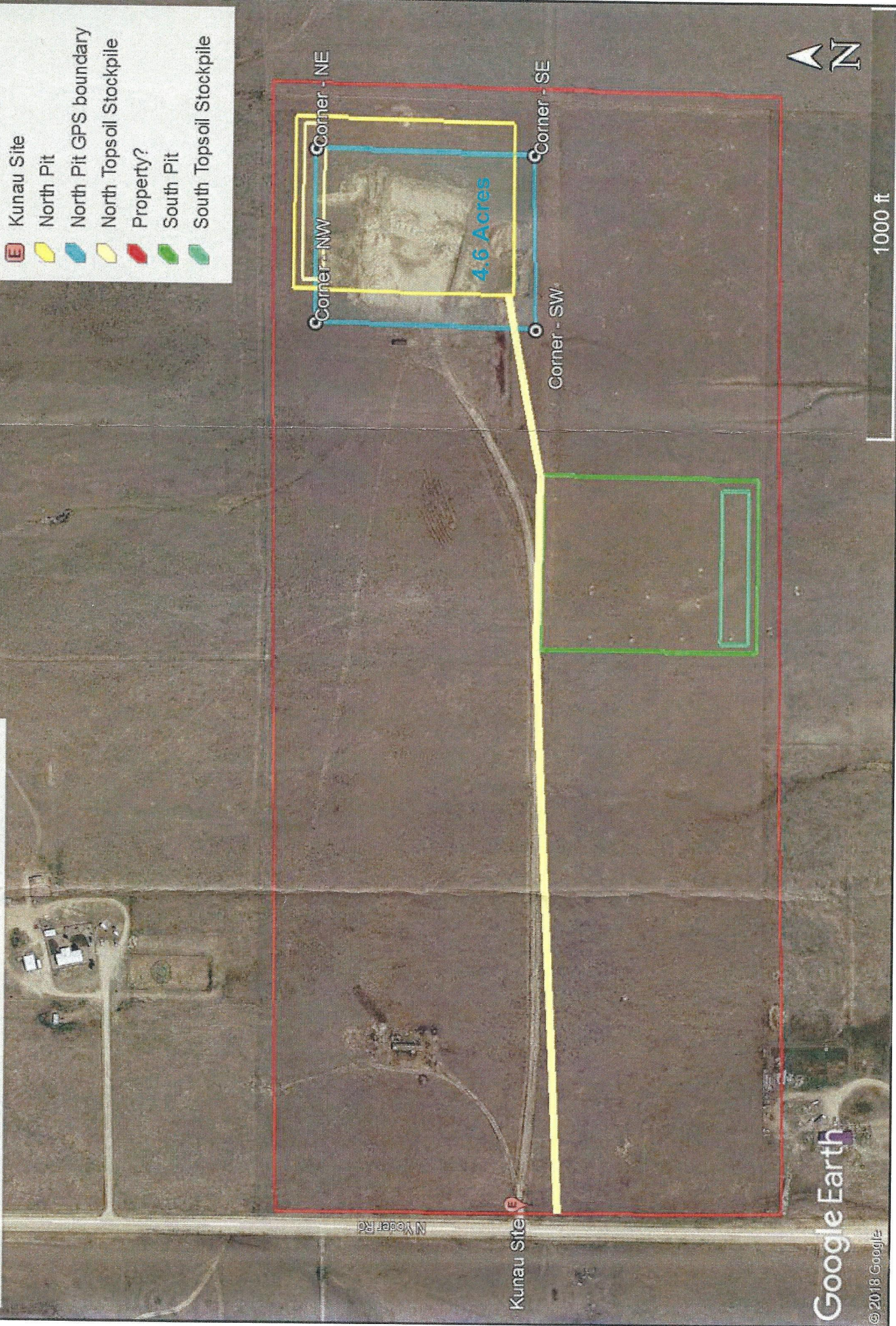

to delineate the permit boundary (see **Photo 5**).

Permit Stipulations: There is a commitment to request an increase to the financial warranty prior to opening the "South Pit".

Storm Water MGT Plan: No oil or fuel spills observed. Ditches (see **Photo 6**) were observed intended to divert runoff away from the pit and towards a stormwater pond on the southwest corner of the existing pit. Stormwater captured within the pit, infiltrates.

Topsoil: A topsoil stockpile was observed on the north side of the existing pit (see **Photo 7**).

Please contact Tim Cazier (303)866-3567 ext. 8169 or email at tim.cazier@state.co.us if you have any questions regarding this report.

PHOTOGRAPHS



Photo 1. East (center background) and west (foreground) highwalls sloped at 5H:1V or flatter (looking NE).

PHOTOGRAPHS (cont.)



Photo 2. North (left) and west (right) highwalls sloped at 3H:1V or flatter.

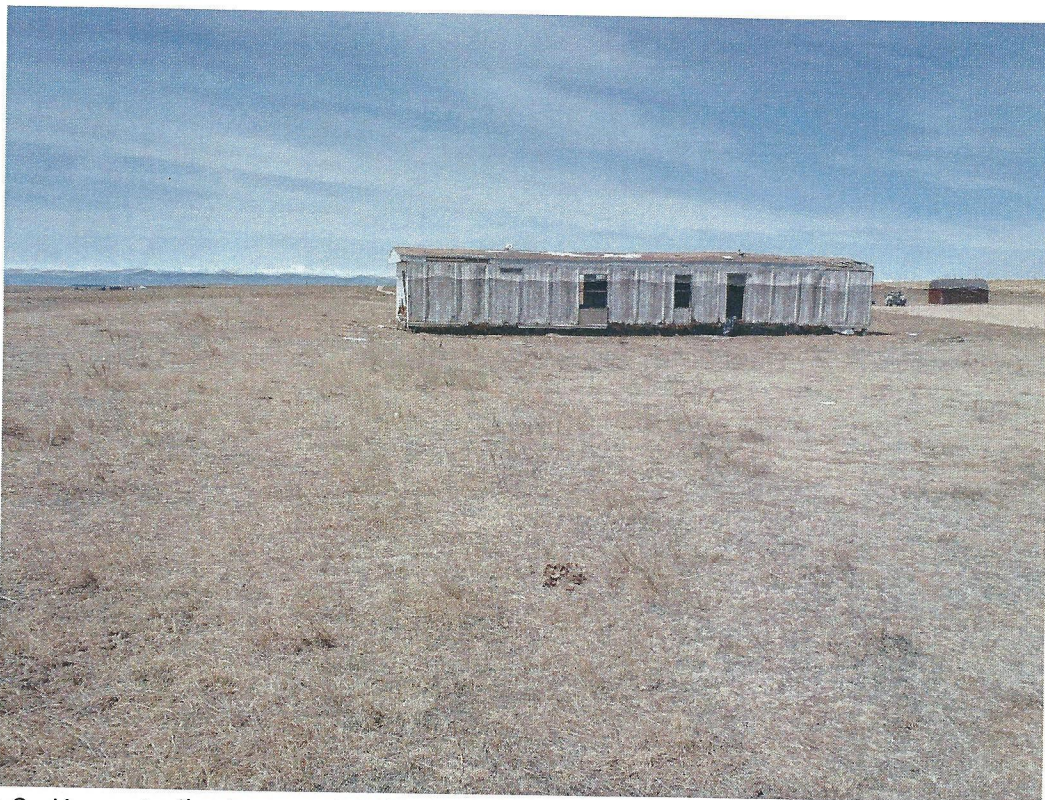

Photo 3. House trailer in poor condition within permit boundary (south side, looking west).

PHOTOGRAPHS (cont.)



Photo 4. Permit sign (at gated entrance, looking east).



Photo 5. Typical permit boundary marker (SE corner, looking north).

PHOTOGRAPHS (cont.)

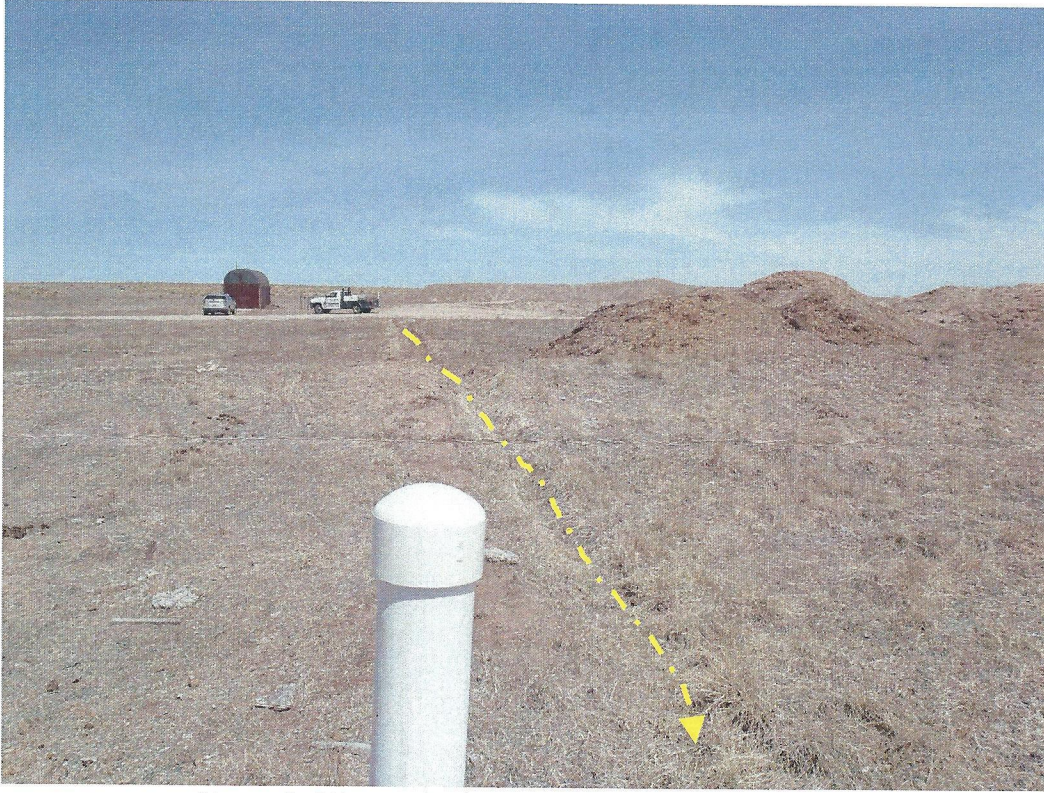

Photo 6. West side diversion ditch (looking north).



Photo 7. North pit topsoil stockpiles (north side, looking west).

Inspection Contact Address

Tim Kunau
23945 Lucky Lane
Calhan, CO 80808

ec: DRMS file