Parts of the NE¼SW¼, SE¼SW¼, SW¼SW¼ and NW¼ SW¼, Section 20, T-2-S, R-67-W of the 6th P.M., County of Adams, State of Colorado

ALBERT FREI & SONS, INC.

Hatchery Pit - M-2014-043

2019 - ANNUAL REPORT

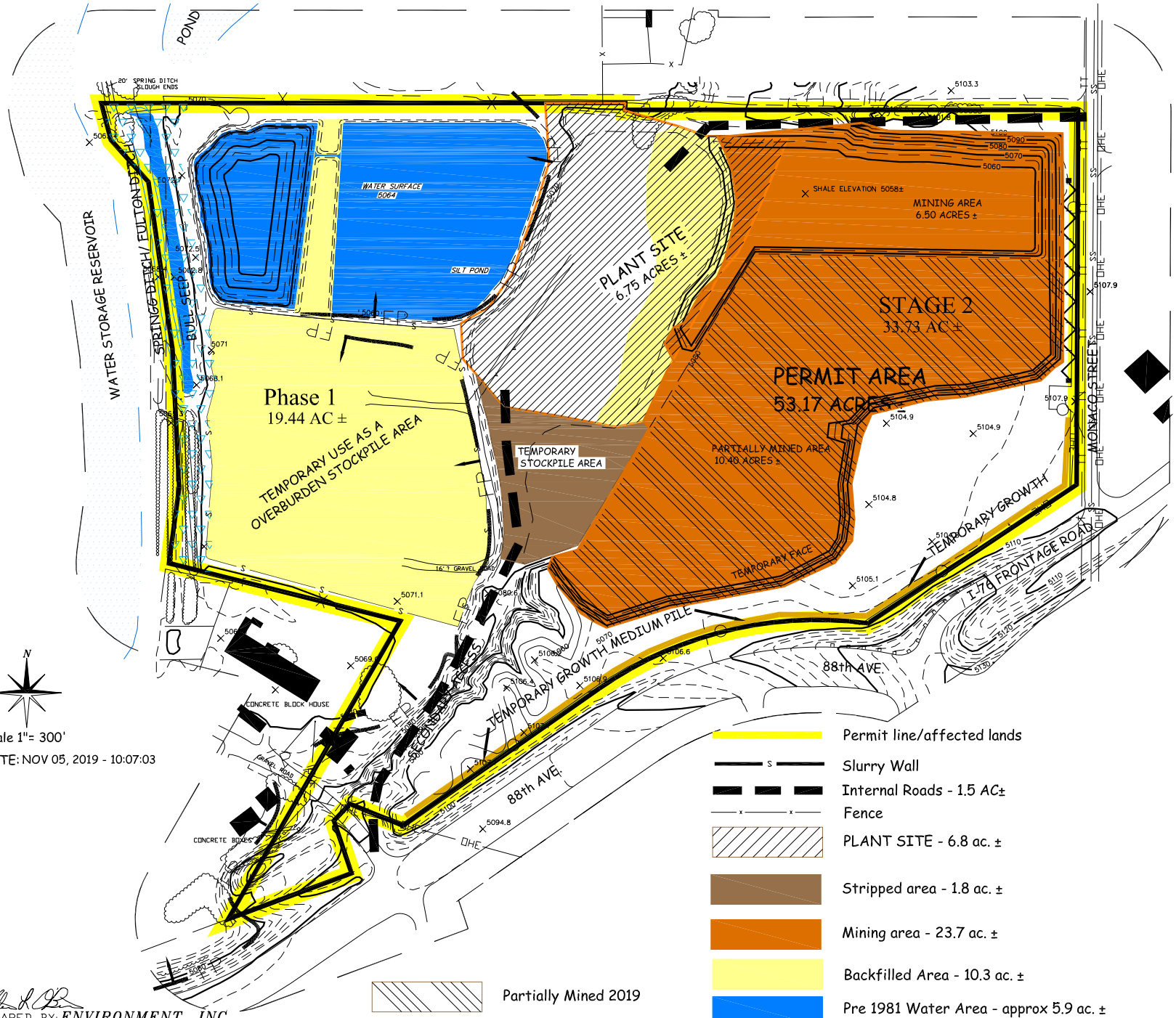

PREPARED BY: ENVIRONMENT, INC.
7985 VANCE DR., # 205A
ARVADA, CO 80003
(303) 423-7297