



October 14, 2019

Patrick Lennberg
Colorado Division of Reclamation, Mining and Safety
1313 Sherman Street, Room 215
Denver, CO 80203

Mr. Lennberg:

Bronco Plains Wind, LLC is a 300MW wind project being built in Kit Carson and Lincoln Counties. This project has been approved by the oftaker, Public Service Company of Colorado and has been properly permitted by both counties as well as state and federal agencies. As part of the wind build there is also a 12.8 mile 345kV transmission line that will run thru both counties from County Road 6 and County Road G in Kit Carson County to County Road 2W and County road 45 in Lincoln County.

Along County Road 45, Bronco Plains' transmission line easement will cross through the Eikemann Pit and will have one structure in that location. The project has an executed lease with Flagler Farm Equipment Co. for proper easements in this area and has an approved Use by Special Review Permit from Lincoln County for construction and operation. Lincoln County has a condition on the permit that the Colorado Division of Reclamation, Mining and Safety be informed of the transmission line pole going inside the Eikemann Pit along County Road 45 in between the two entrances to the site.

Attached to this letter is the Bronco Plains Plan and Profile of the heavy tangent monopole transmission line structures 83 through 85 that will run near and through the Eikemann Pit for your review and future reference. We increased the size of the structures to allow for any heavy equipment to pass underneath unencumbered and provide additional safety if the pit continues operation. Bronco Plains Wind, LLC understands any damages done to the transmission line structures in this area from mining operations will be the responsibility of Bronco Plains Wind, LLC.

If you have any questions, please call Jennifer Herron, 561-304-5573 or email at Jennifer.herron@nee.com.

Thank you,

Jennifer Herron

Jennifer Herron
Bronco Plains, LLC
Project Manager

THIS DOCUMENT IS PRELIMINARY IN NATURE AND IS NOT A FINAL, SIGNED AND SEALED DOCUMENT.

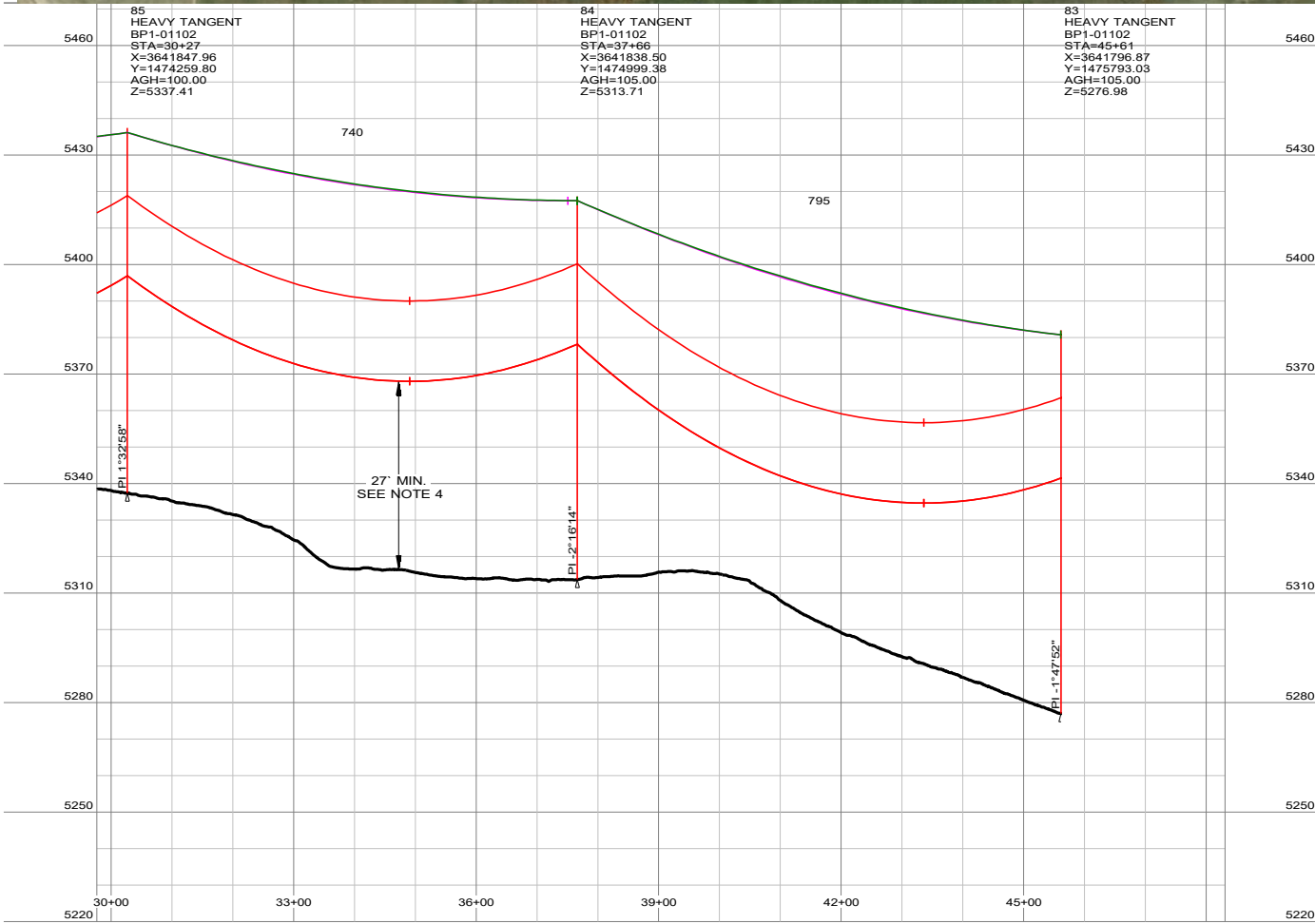
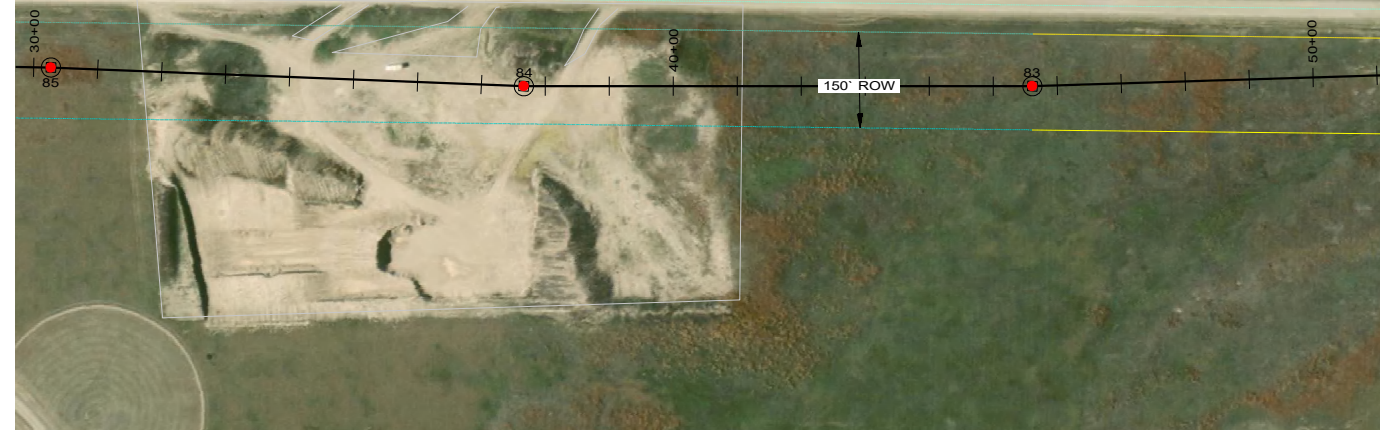

150.0 FT. HORIZ. SCALE
25.0 FT. VERT. SCALE

- NOTES:
- 1. COORDINATES IN STRUCTURE LABEL ARE X (EASTING) AND Y (NORTHING) PER COLORADO STATE PLANE NAD83, CENTRAL ZONE 502; US SURVEY FEET.
 - 2. ABOVE GROUND HEIGHT (AGH) DISPLAYED IN THE STRUCTURE LABEL ARE IN UNITS OF FEET.
 - 3. GROUND LINE BASED ON LIDAR PROVIDED BY COOK PLS ON 2/7/2019.
 - 4. MINIMUM VERTICAL CLEARANCE ACCOUNTS FOR CATD6 DOZER, 950 LOADER AND STANDARD LOW PROFILE BELLY DUMP EQUIPMENT CLEARANCE REQUIREMENTS.

A	5/7/19	ISSUED FOR REVIEW	ARL	ANH	
NO.	DATE	DESIGN REVISIONS	BY	CHK	

9400 WARD PARKWAY, KANSAS CITY, MO 64114

DATE	5/7/19	DETAILED	A. LEE
DESIGNED	A. LEE	CHECKED	A. HERRMANN

BRONCO PLAINS 345KV T/L PROJECT PLAN & PROFILE STR 85 - 83			
DWG. NO.	BP1-00902	SHEET	1
REV	A		

