



**MINERALS PROGRAM INSPECTION REPORT**  
**PHONE: (303) 866-3567**

The Division of Reclamation, Mining and Safety has conducted an inspection of the mining operation noted below. This report documents observations concerning compliance with the terms of the permit and applicable rules and regulations of the Mined Land Reclamation Board.

<b>MINE NAME:</b> CME Mineral Prospecting Project	<b>MINE/PROSPECTING ID#:</b> P-2011-002	<b>MINERAL:</b> Silver, gold, lead and	<b>COUNTY:</b> Mineral
<b>INSPECTION TYPE:</b> Surety Release Inspection	<b>INSPECTOR(S):</b> Stephanie J. Mitchell	<b>INSP. DATE:</b> August 14, 2019	<b>INSP. TIME:</b> 15:00
<b>OPERATOR:</b> Colorado Mining Enterprises, LLC	<b>OPERATOR REPRESENTATIVE:</b> Randy Woods	<b>TYPE OF OPERATION:</b> MP - Mineral Prospecting	
<b>REASON FOR INSPECTION:</b> Surety Release Requested	<b>BOND CALCULATION TYPE:</b> IT.Bondcalculationtype.CD.Desc	<b>BOND AMOUNT:</b> \$8,900.71	
<b>DATE OF COMPLAINT:</b> NA	<b>POST INSP. CONTACTS:</b> None	<b>JOINT INSP. AGENCY:</b> None	
<b>WEATHER:</b> Clear	<b>INSPECTOR'S SIGNATURE:</b> 	<b>SIGNATURE DATE:</b> August 22, 2019	

**GENERAL INSPECTION TOPICS**

This list identifies the environmental and permit parameters inspected and gives a categorical evaluation of each. No problems or possible violations were noted during the inspection. The mine operation was found to be in full compliance with Mineral Rules and Regulations of the Colorado Mined Land Reclamation Board for the Extraction of Construction Materials and/or for Hard Rock, Metal and Designated Mining Operations. Any person engaged in any mining operation shall notify the office of any failure or imminent failure, as soon as reasonably practicable after such person has knowledge of such condition or of any impoundment, embankment, or slope that poses a reasonable potential for danger to any persons or property or to the environment; or any environmental protection facility designed to contain or control chemicals or waste which are acid or toxic-forming, as identified in the permit.

(AR) RECORDS----- <u>Y</u>	(FN) FINANCIAL WARRANTY----- <u>Y</u>	(RD) ROADS----- <u>N</u>
(HB) HYDROLOGIC BALANCE----- <u>Y</u>	(BG) BACKFILL & GRADING----- <u>Y</u>	(EX) EXPLOSIVES----- <u>N</u>
(PW) PROCESSING WASTE/TAILING---- <u>N</u>	(SF) PROCESSING FACILITIES----- <u>Y</u>	(TS) TOPSOIL----- <u>Y</u>
(MP) GENL MINE PLAN COMPLIANCE- <u>Y</u>	(FW) FISH & WILDLIFE----- <u>Y</u>	(RV) REVEGETATION---- <u>Y</u>
(SM) SIGNS AND MARKERS----- <u>Y</u>	(SP) STORM WATER MGT PLAN---- <u>N</u>	(RS) RECL PLAN/COMP-- <u>Y</u>
(ES) OVERBURDEN/DEV. WASTE----- <u>N</u>	(SC) EROSION/SEDIMENTATION--- <u>Y</u>	(ST) STIPULATIONS----- <u>N</u>
(AT) ACID OR TOXIC MATERIALS----- <u>N</u>	(OD) OFF-SITE DAMAGE----- <u>N</u>	

Y = Inspected and found in compliance / N = Not inspected / NA = Not applicable to this operation / PB = Problem cited / PV = Possible violation cited

### **OBSERVATIONS**

This inspection was conducted by the Colorado Division of Reclamation, Mining and Safety to assess the success of reclamation completed within a 3.15 acre prospecting permit area. The CME Mineral Prospecting Project is located approximately 3.5 miles east of Creede, Colorado in Mineral County. Randy Woods accompanied me on the inspection.

Colorado Mining Enterprises, LLC has submitted the drill reports and abandonment reports for 3 drill holes. The site is inactive and there was no equipment at the site during the inspection.

The vegetation observed during the inspection consisted of well established perennial grass. There were also no noxious weeds observed. The drill holes were very hard to find and were not noticeable. All reclamation at the site is considered very successful.

Based on the conditions observed during the inspection to request to release all 3.15 acres of the NOI permit area is approved. Photos that show the conditions during the inspection are included at the end of this report.

Responses to this inspection report should be directed to Stephanie Mitchell at the Division of Reclamation, Mining and Safety, Grand Junction Field Office, 101 South 3rd Street, Room 301, Grand Junction, Colorado 81501, phone number 303-866-3567 ext 8180.

**PHOTOGRAPHS**



Drill Pad #2



Drill Pad #3



Drill Pad #2



Drill Pad #3

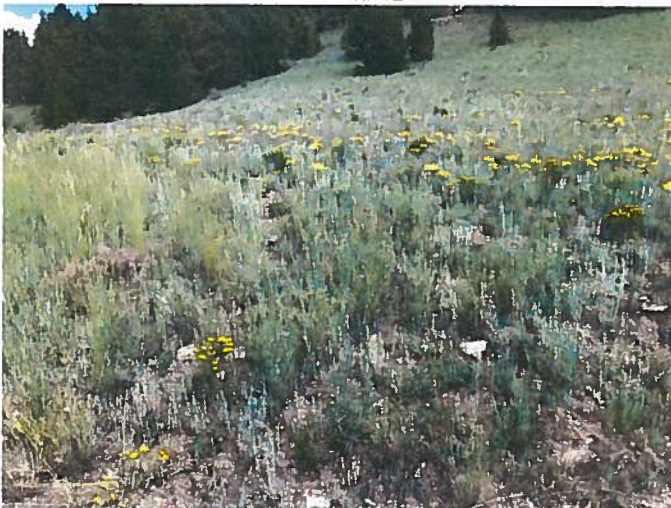

Drill Pad # 1

**Inspection Contact Address**

Mark Cape  
Colorado Mining Enterprises. LLC  
950 SE 5<sup>th</sup> Ave  
Pampano Beach, FL 33060

CC: Patrick Moran, USFS