

# Urie Gravel Pit Existing Conditions Map

Section 36, T.2N., R.101 W.  
and  
Section 36, T.2N., R.102W.  
of the 6th P.M.  
Rio Blanco County, Colorado

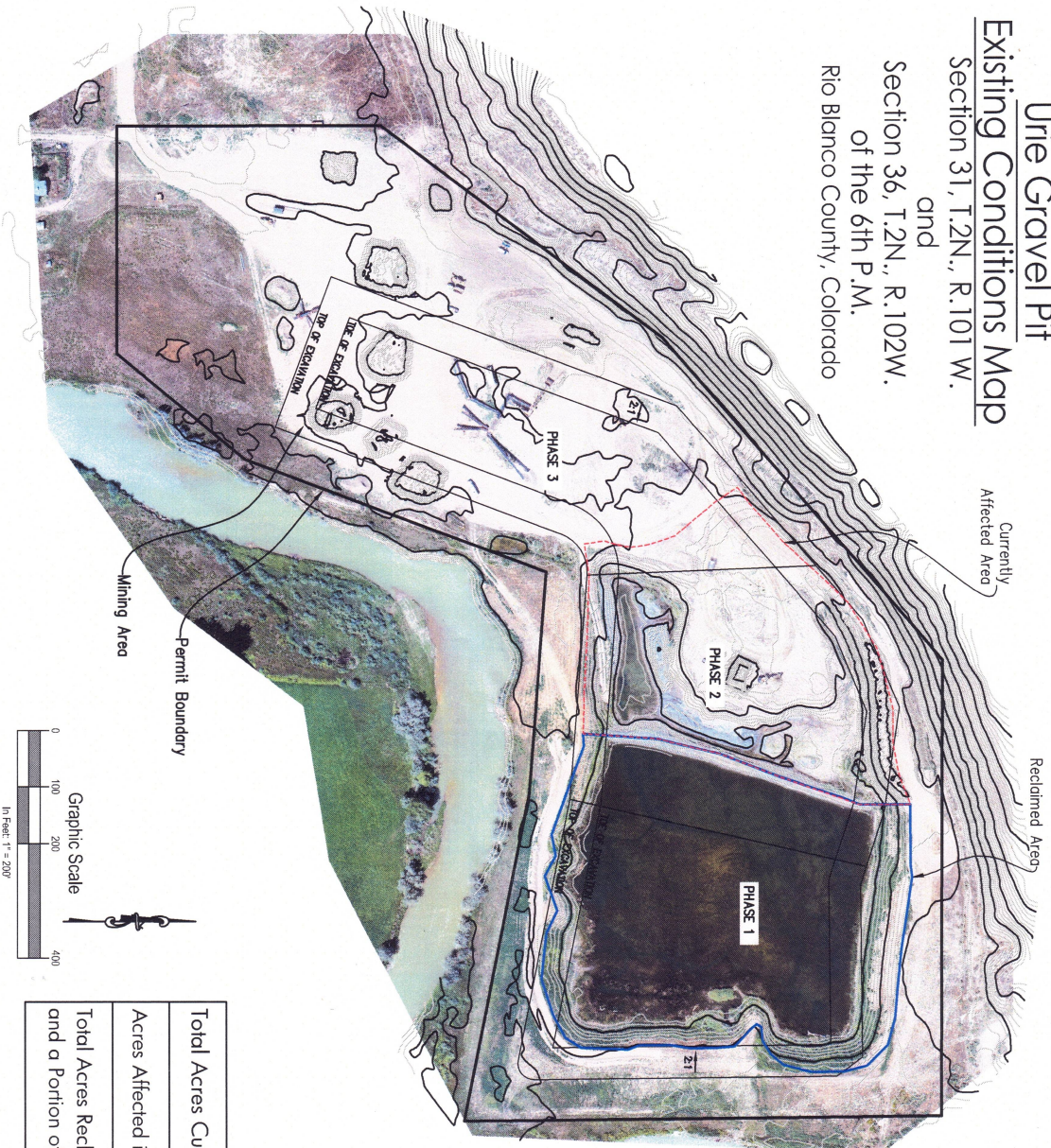

- NOTES:**
1. Phase 1 is complete, mining is currently within Phase 2 and a portion of Phase 3.
  2. No topsoil needs to be moved for reclamation purposes.
  3. No additional gravel will be mined from Phase 1.
  4. No additional dirt will be moved for reclamation of Phase 1 or Phase 2 at this time.
  5. 4.22± acres have been re-vegetated along the top of the pond for Phase 1 and Phase 2.

Total Acres Currently Affected	11.67±
Acres Affected in Phase 2 and 3	4.59±
Total Acres Reclaimed (Pond - Phase 1 and a Portion of Phase 2)	7.08±

<p>Job No. 2017-313-003</p> <p>Drawn By: [Signature]</p> <p>Date: 8/13/2019</p> <p>Scale: 1" = 200'</p> <p>File: UrieGravelPit2019</p>	<p>Revision</p> <table border="1"> <tr> <th>#</th> <th>Date</th> <th>By</th> </tr> <tr> <td> </td> <td> </td> <td> </td> </tr> </table>	#	Date	By			
#	Date	By					
<p>Notice: According to Colorado Law, you must commence any legal action based upon any defect in this survey within three years after you first discover such defect. In no event may any legal action based upon any defect in this survey be commenced more than ten years from the date of the certification shown hereon.</p>							
<p>Page No. 1</p>							

Urie Gravel Pit  
2019 Annual Report Map  
Rio Blanco County, Colorado

**SGM**

317 E. Market Street, Suite 2  
Meeker, CO 81641  
970.878.5292 www.sgm-inc.com