STATE OF COLORADO

Cazier - DNR, Tim <tim.cazier@state.co.us>

Re: M-1973-007SG SO-02 Conditional Approval

1 message

Andre LA ROCHE <Andre.Laroche@transitmix.com> Mon, Jul 29, 2019 at 5:39 PM
To: "Cazier - DNR, Tim" <tim.cazier@state.co.us>
Cc: Joel Bolduc <joel.bolduc@aggregate-us.com>, Russ Means <russ.means@state.co.us>, Bruce Humphries <hlhumphries2@comcast.net>

Hello Tim:

Attached please find the information you requested earlier today. I am missing the following documents but will send them your way soon.

- P.E. evaluation letter and attachment for 3560 Drennan Road
- P.E. evaluation attachment for 3825 Silica Drive

Please do not hesitate to contact me should you need additional information or have any questions.

Best regards,

Andre Laroche | Permit Specialist
Transit Mix Concrete Co. | 719-491-0288 mobile

On Mon, Jul 29, 2019 at 2:30 PM Andre LA ROCHE <Andre.Laroche@transitmix.com> wrote:

> Hello Tim:
>
> Today I will send you the information you requested in your email below so you can move forward with processing the conditional approval for SO-02.
>
> Thanks,
>
> Andre
>
>
>
> On Mon, Jul 29, 2019 at 2:16 PM Cazier - DNR, Tim <tim.cazier@state.co.us> wrote:
>
>> Joel, Bruce:
>>
>> The DRMS has determined a conditional approval of the current permit transfer application (SO-02) is appropriate. However, we will need a demonstration that attempts have been made to obtain structures agreements with each of the structure owners within 200 feet of the affected area. Providing us with certified mail receipts is the usual route for this demonstration. If you used a method other than the US mail to solicit any or all the required structures agreements, call me and we can discuss what other documentation may be appropriate.
>>
>> Please send us what you have today, so we can move forward with SO-02.
>>
>> In the mean time, I hope to have the bond estimate updated today or tomorrow.
>>
>> **Tim Cazier, P.E.**
>> **Environmental Protection Specialist**

COLORADO
Division of Reclamation, Mining and Safety
Department of Natural Resources

P 303.866.3567 x8169 | F 303.832.8106 | C 303.328.5229
1313 Sherman St., Room 215, Denver, CO 80203
tim.cazier@state.co.us | www.mining.state.co.us

--

Andre Laroche | Permit Specialist
Transit Mix Concrete Co. | 719-491-0288 mobile

2019 0729 M1973007SG Stucture Agreements.zip
18090K

7018 3090 0001 7001 7367

U.S. Postal Service™
CERTIFIED MAIL® RECEIPT
Domestic Mail Only

For delivery information, visit our website at www.usps.com®

COLORADO SPRINGS, CO 80906

OFFICIAL USE

Certified Mail Fee $3.50
$ $2.80
Extra Services & Fees (check box, add fee as appropriate)
- ☐ Return Receipt (hardcopy) $ $0.00
- ☐ Return Receipt (electronic) $ $0.00
- ☐ Certified Mail Restricted Delivery $ $0.00
- ☐ Adult Signature Required $ $0.00
- ☐ Adult Signature Restricted Delivery $

Postage $1.15
$7.65

0603
20
MAY 29 2019
Postmark Here

05/30/2019

Scott T. Meagher
720 N Bear Paw Lane
Colorado Springs, CO 80906-3215

PS Form 3800, April 2015 PSN 7530-02-000-9047 See Reverse for Instructio

SENDER: COMPLETE THIS SECTION

- Complete items 1, 2, and 3.
- Print your name and address on the reverse so that we can return the card to you.
- Attach this card to the back of the mailpiece, or on the front if space permits.

1. Article Addressed to:

Scott T. Meagher
720 N Bear Paw Lane
Colorado Springs, CO 80906-3215

9590 9402 4303 8190 8470 47

2. Article Number (Transfer from service label)
7018 3090 0001 7001 7367

COMPLETE THIS SECTION ON DELIVERY

A. Signature
X ☐ Agent ☐ Address

B. Received by (Printed Name) C. Date of Deliv

D. Is delivery address different from item 1? ☐ Yes
If YES, enter delivery address below: ☐ No

3. Service Type
- ☐ Adult Signature
- ☐ Adult Signature Restricted Delivery
- ☒ Certified Mail®
- ☐ Certified Mail Restricted Delivery
- ☐ Collect on Delivery
- ☐ Collect on Delivery Restricted Delivery
- ☐ Priority Mail Express®
- ☐ Registered Mail™
- ☐ Registered Mail Restri Delivery
- ☐ Return Receipt for Merchandise
- ☐ Signature Confirmatio
- ☐ Signature Confirmatio Restricted Delivery

PS Form 3811, July 2015 PSN 7530-02-000-9053 Domestic Return Recei

USPS TRACKING #
9590 9402 4303 8190 8470 47

First-Class Mail
Postage & Fees Paid
USPS
Permit No. G-10

United States Postal Service

• Sender: Please print your name, address, and ZIP+4® in this box•

Transit Mix Concrete Co.
Attn: Andre Laroche
444 E Costilla Street
Colorado Springs, CO 80903

Mountain Region

AGGREGATE INDUSTRIES

444 E. Costilla Street
Colorado Springs, CO 80903

Phone: 719-475-0700
Fax: 719-475-0226
www.aggregate-us.com

May 29, 2019

Scott T. Meagher
720 N Bear Paw Lane
Colorado Springs, CO 80906-3215

U.S. Post Certified Mail 7018 3090 0001 7001 7367

RE: Compensation Agreement between Aggregate Industries-WCR, Inc. dba Transit Mix Concrete Co. and Scott T. Meagher

Dear Mr. Meagher:

On February 1, 2019, LafargeHolcim acquired the Daniels Sand Pit 2 (Permit M-1973-007-SG). Transit Mix Concrete Co. will continue to operate under the name Transit Mix Concrete Co. for Aggregate Industries (US) Inc., a member of LafargeHolcim.

As the new operator, the Division of Reclamation, Mining and Safety (DRMS) requires Aggregate Industries to fulfill several regulatory requirements as the new mine operator. One of our regulatory requirements is to secure a compensation agreement from owners of all structures that are 200 feet or less from the mining operation's affected land, i.e., those lands where actual mining operations are or will occur under the present terms of our approved mining permit.

We have identified the list of structures (listed in the compensation agreement) as being 200 feet or less from the mining operation's affected land.

The intent of the compensation agreement is to protect you and your structures that are 200 feet or less from the mining operation's affected land. However, we do not anticipate or expect any of your structures to be affected by our on-gong mining operations.

We request your assistance in our meeting the requirements of this DRMS regulation. Enclosed with this letter is a partially completed compensation agreement which we have signed and notarized. We request you complete the agreement with your notarized signature, and return a copy to us in the enclosed envelope. Be sure and retain a copy for your files. We will make a copy of the completed agreement upon receipt of your notarized copy and provide a copy to the DRMS for their files.

If you have any questions, please feel free to contact Andre Laroche, Permit Specialist at andre.laroche@transitmix.com / 719-491-0288.

Best regards,

Joel Bolduc
Regional Land and Environment Manager

Mountain Region

AGGREGATE INDUSTRIES

444 E. Costilla Street
Colorado Springs, CO 80903

Phone: 719-475-0700
Fax: 719-475-0226
www.aggregate-us.com

Structure Agreement

This letter has been provided to you as the owner of a structure on or within two hundred (200) feet of a proposed mine site. The State of Colorado, Division of Reclamation, Mining and Safety ("Division") requires that where a mining operation will adversely affect the stability of any significant, valuable and permanent man-made structure located within two hundred (200) feet of the affected land, the Applicant shall either:

a) Provide a notarized agreement between the Applicant and the Person(s) having an interest in the structure, that the Applicant is to provide compensation for any damage to the structure; or

b) Where such an agreement cannot be reached, the Applicant shall provide an appropriate engineering evaluation that demonstrates that such structure shall not be damaged by activities occurring at the mining operation; or

c) Where such structure is a utility, the Applicant may supply a notarized letter, on utility letterhead, from the owner(s) of the utility that mining and reclamation activities, as proposed, will have "no negative effect" on their utility. (*Construction Materials Rule 6.3.12 and Rule 6.4.19 and Hard Rock/Metal Mining Rule 6.3.12 and Rule 6.4.20*)

The Colorado Mined Land Reclamation Board ("Board") has determined that this form, if properly executed, represents an agreement that complies with the Construction Materials Rule 6.3.12(a), Rule 6.4.19(a), and C.R.S. §34-32.5-115(4)(e) and with Hard Rock/Metal Mining Rule 6.3.12(a), Rule 6.4.20(a) and C.R.S. § 34-32-115(4)(d). This form is for the sole purpose of ensuring compliance with the Rules and Regulations and shall not make the Board or Division a necessary part to any private civil lawsuit to enforce the terms of the agreement or create any enforcement obligations in the Board or the Division.

The following structures are located on or within 200 feet of the proposed affected area.

Structure(s) Name and/or Description:

1. Chain link/barbed wire fence located at 3825 Silica Drive, Colorado Springs, CO 80910 (along E side of property)

CERTIFICATION

The Applicant, by John Conlin, as Regional General Manager of Aggregate Industries-WCR, Inc., does hereby certify that Scott T. Meagher (structure owner) shall be compensated for any damage from the proposed mining operation to the above listed structure(s) located on or within 200 feet of the proposed affected area described within Exhibit A, of the reclamation Permit Application for the Daniels Sand Pit 2, File Number M-1973-007-SG.

This form has been approved by the Colorado Mined Land Reclamation Board pursuant to its authority under the Colorado Land Reclamation Act for the Extraction of Construction Materials and the Colorado Mined Land Reclamation Act for Hard Rock, Metal, and Designated Mining Operations. Any alteration or modification to this form shall result in voiding this form.

NOTARY FOR PERMIT APPLICANT

ACKNOWLEDGED BY:

Applicant _____ Representative Name John Conlin

Date 5-29-19 Title Regional General Manager

STATE OF Colorado)
) SS.
COUNTY OF El Paso)

The foregoing was acknowledged before me this 29 day of May. 2019, by

John Conlin as Regional General Manager of Aggregate Industries-WCR, Inc.

Sarah Grega My Commission Expires: 2/21/21
Notary Public

SARAH GREGA
NOTARY PUBLIC
STATE OF COLORADO
NOTARY ID 20174007757
MY COMMISSION EXPIRES FEBRUARY 21, 2021

NOTARY STRUCTURE OWNER

ACKNOWLEDGED BY:

Applicant _____ Representative Name _____

Date _____ Title _____

STATE OF _____)
) SS.
COUNTY OF _____)

The foregoing was acknowledged before me this_____ day of_____. 20_____, by

_____as _____of _____

_____ My Commission Expires: _____
Notary Public

BRIERLEY ASSOCIATES
Creating Space Underground

July 25, 2019

Aggregate Industries US
West Central Region
1687 Cole Blvd., Suite 300
Golden, CO 80401

Attention: Joel Bolduc
Regional Land and Environment Manager

Subject: Engineering Evaluation for Parcel 6503101009 (Scott T Meagher)
Daniels Sand Pit 2 (Permit M-1973-007-SG)

Mr. Bolduc,

Brierley Associates has been retained by Transit Mix Concrete Co. to provide an engineering assessment regarding structures within 200 feet of the mining operations affected land. This letter addresses the chain link/barbed wire fence located at 3825 Silica Drive, Colorado Springs, CO 80910 (along the east side of the property.

The subsurface conditions in the area consists mainly of loose to dense eolian deposits of sand and silt. The mine in this vicinity has been backfilled such that no mine slope exists. The attached Google Earth plan and profile presents the proximity to the mine workings.

In my professional opinion in terms of slope stability impacts, provided the excavation remains in the permitted area, the structures listed above will not be affected by the on-going mining operations.

Please contact us if we can be of further assistance, or if you have any questions regarding this evaluation.

Sincerely,

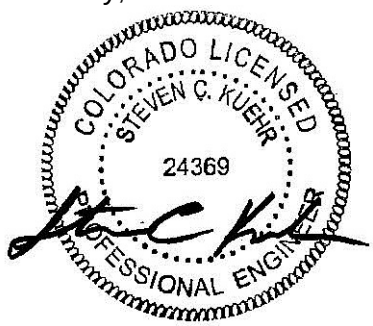

Steven C Kuehr, PE

Attachment – Cross Section

7018 3090 0001 7001 7305

U.S. Postal Service

CERTIFIED MAIL® RECEIPT

Domestic Mail Only

For delivery information, visit our website at www.usps.com®.

COLORADO SPRINGS, CO 80904

OFFICIAL USE

Certified Mail Fee $3.50

$ $2.80

Extra Services & Fees *(check box, add fee as appropriate)*

- ☐ Return Receipt (hardcopy) $ $0.00
- ☐ Return Receipt (electronic) $ $0.00
- ☐ Certified Mail Restricted Delivery $ $0.00
- ☐ Adult Signature Required $ $0.00
- ☐ Adult Signature Restricted Delivery $

Postage $1.15

$7.45

0603 20

Postmark MAY 29 2019

05/30/2019

Ernest Ringler
EDR Allinn, LLC
3855 Hill Circuit
Colorado Springs, CO 80904-1188

PS Form 3800, April 2015 PSN 7530-02-000-9047 See Reverse for Instructio

SENDER: *COMPLETE THIS SECTION*

- Complete items 1, 2, and 3.
- Print your name and address on the reverse so that we can return the card to you.
- Attach this card to the back of the mailpiece, or on the front if space permits.

1. Article Addressed to:

Ernest Ringler
EDR Allinn, LLC
3855 Hill Circuit
Colorado Springs, CO 80904-1188

9590 9402 4303 8190 8471 08

2. Article Number *(Transfer from service label)*

7018 3090 0001 7001 7305

COMPLETE THIS SECTION ON DELIVERY

A. Signature

X

☒ Agent
☐ Addressee

B. Received by *(Printed Name)*

C. Date of Delivery 6-3-19

D. Is delivery address different from item 1? ☐ Yes
If YES, enter delivery address below: ☐ No

3. Service Type

- ☐ Adult Signature
- ☐ Adult Signature Restricted Delivery
- ☒ Certified Mail®
- ☐ Certified Mail Restricted Delivery
- ☐ Collect on Delivery
- ☐ Collect on Delivery Restricted Delivery
- ☐ Priority Mail Express®
- ☐ Registered Mail™
- ☐ Registered Mail Restricted Delivery
- ☐ Return Receipt for Merchandise
- ☐ Signature Confirmation™
- ☐ Signature Confirmation Restricted Delivery

PS Form 3811, July 2015 PSN 7530-02-000-9053 Domestic Return Receipt

USPS TRACKING #

9590 9402 4303 8190 8471 08

First-Class Mail
Postage & Fees Paid
USPS
Permit No. G-10

United States Postal Service

• Sender: Please print your name, address, and ZIP+4® in this box•

Transit Mix Concrete Co.
Attn: Andre Laroche
444 E Costilla Street
Colorado Springs, CO 80903

Mountain Region

AGGREGATE INDUSTRIES

444 E. Costilla Street
Colorado Springs, CO 80903

Phone: 719-475-0700
Fax: 719-475-0226
www.aggregate-us.com

May 29, 2019

Ernest Ringler
EDR Allinn, LLC
3855 Hill Circuit
Colorado Springs, CO 80904-1188

U.S. Post Certified Mail 7018 3090 0001 7001 7305

RE: Compensation Agreement between Aggregate Industries-WCR, Inc. dba Transit Mix Concrete Co. and EDR Allinn, LLC

Dear Mr. Ringler:

On February 1, 2019, LafargeHolcim acquired the Daniels Sand Pit 2 (Permit M-1973-007-SG). Transit Mix Concrete Co. will continue to operate under the name Transit Mix Concrete Co. for Aggregate Industries (US) Inc., a member of LafargeHolcim.

As the new operator, the Division of Reclamation, Mining and Safety (DRMS) requires Aggregate Industries to fulfill several regulatory requirements as the new mine operator. One of our regulatory requirements is to secure a compensation agreement from owners of all structures that are 200 feet or less from the mining operation's affected land, i.e., those lands where actual mining operations are or will occur under the present terms of our approved mining permit.

We have identified the list of structures (listed in the compensation agreement) as being 200 feet or less from the mining operation's affected land.

The intent of the compensation agreement is to protect you and your structures that are 200 feet or less from the mining operation's affected land. However, we do not anticipate or expect any of your structures to be affected by our on-gong mining operations.

We request your assistance in our meeting the requirements of this DRMS regulation. Enclosed with this letter is a partially completed compensation agreement which we have signed and notarized. We request you complete the agreement with your notarized signature, and return a copy to us in the enclosed envelope. Be sure and retain a copy for your files. We will make a copy of the completed agreement upon receipt of your notarized copy and provide a copy to the DRMS for their files.

If you have any questions, please feel free to contact Andre Laroche, Permit Specialist at andre.laroche@transitmix.com / 719-491-0288.

Best regards,

Joel Bolduc
Regional Land and Environment Manager

Mountain Region

AGGREGATE INDUSTRIES

444 E. Costilla Street
Colorado Springs, CO 80903

Phone: 719-475-0700
Fax: 719-475-0226
www.aggregate-us.com

Structure Agreement

This letter has been provided to you as the owner of a structure on or within two hundred (200) feet of a proposed mine site. The State of Colorado, Division of Reclamation, Mining and Safety ("Division") requires that where a mining operation will adversely affect the stability of any significant, valuable and permanent man-made structure located within two hundred (200) feet of the affected land, the Applicant shall either:

a) Provide a notarized agreement between the Applicant and the Person(s) having an interest in the structure, that the Applicant is to provide compensation for any damage to the structure; or

b) Where such an agreement cannot be reached, the Applicant shall provide an appropriate engineering evaluation that demonstrates that such structure shall not be damaged by activities occurring at the mining operation; or

c) Where such structure is a utility, the Applicant may supply a notarized letter, on utility letterhead, from the owner(s) of the utility that mining and reclamation activities, as proposed, will have "no negative effect" on their utility. (*Construction Materials Rule 6.3.12 and Rule 6.4.19 and Hard Rock/Metal Mining Rule 6.3.12 and Rule 6.4.20*)

The Colorado Mined Land Reclamation Board ("Board") has determined that this form, if properly executed, represents an agreement that complies with the Construction Materials Rule 6.3.12(a), Rule 6.4.19(a), and C.R.S. §34-32.5-115(4)(e) and with Hard Rock/Metal Mining Rule 6.3.12(a), Rule 6.4.20(a) and C.R.S. § 34-32-115(4)(d). This form is for the sole purpose of ensuring compliance with the Rules and Regulations and shall not make the Board or Division a necessary part to any private civil lawsuit to enforce the terms of the agreement or create any enforcement obligations in the Board or the Division.

The following structures are located on or within 200 feet of the proposed affected area.

Structure(s) Name and/or Description:

1. Building located at 3560 Drennan Road, Colorado Springs, CO 80910 (on N side of Drennan Road)
2. Chain link/barbed wire fence and gate located at 3560 Drennan Road, Colorado Springs 80910 (fence around building perimeter)

CERTIFICATION

The Applicant, by John Conlin, as Regional General Manager of Aggregate Industries-WCR, Inc., does hereby certify that EDR Allinn, LLC (structure owner) shall be compensated for any damage from the proposed mining operation to the above listed structure(s) located on or within 200 feet of the proposed affected area described within Exhibit A, of the reclamation Permit Application for the Daniels Sand Pit 2, File Number M-1973-007-SG.

This form has been approved by the Colorado Mined Land Reclamation Board pursuant to its authority under the Colorado Land Reclamation Act for the Extraction of Construction Materials and the Colorado Mined Land Reclamation Act for Hard Rock, Metal, and Designated Mining Operations. Any alteration or modification to this form shall result in voiding this form.

NOTARY FOR PERMIT APPLICANT

ACKNOWLEDGED BY:

Applicant _____ Representative Name John Conlin

Date 5/29/19 Title Regional General Manager

STATE OF Colorado)
) SS.
COUNTY OF El Paso)

The foregoing was acknowledged before me this 29 day of May. 2019, by

John Conlin as Regional General Manager of Aggregate Industries-WCR, Inc.

Sarah Grega My Commission Expires: 2/21/21
Notary Public

SARAH GREGA
NOTARY PUBLIC
STATE OF COLORADO
NOTARY ID 20174007757
MY COMMISSION EXPIRES FEBRUARY 21, 2021

NOTARY STRUCTURE OWNER

ACKNOWLEDGED BY:

Applicant _____ Representative Name _____

Date _____ Title _____

STATE OF _____)
) SS.
COUNTY OF _____)

The foregoing was acknowledged before me this_____ day of_____. 20_____, by

_____as _____of _____

_____ My Commission Expires: _____
Notary Public

CenturyLink

Engineering & Construction
Robert Tomaselli
141 E Enterprise Dr
Pueblo, CO 81007
719-647-5231
Robert.Tomaselli@Centurylink.com

Date: 6/17/2019

To Whom It May Concern:

CenturyLink Inc is the owner/operator of Fiber Optic lines which are in the Drennan Rd and Bradley Rd right-of-way and within 200 feet of the Aggregate Industry - US (AI) Daniels Sand Pit #2, mining operation's affected lands. We have evaluated the potential impacts on the Fiber Optic lines from AI mining and reclamation operations and do not see a significant negative impact. Please see the attached map for line locations. We have no objection to their mining operation.

Fiber Optic lines, owner –CenturyLink Inc

Signature:_____, Date: 6/17/2019

Title:_Engineer II

Sincerely,

Robert Tomaselli

Robert Tomaselli
Engineer II

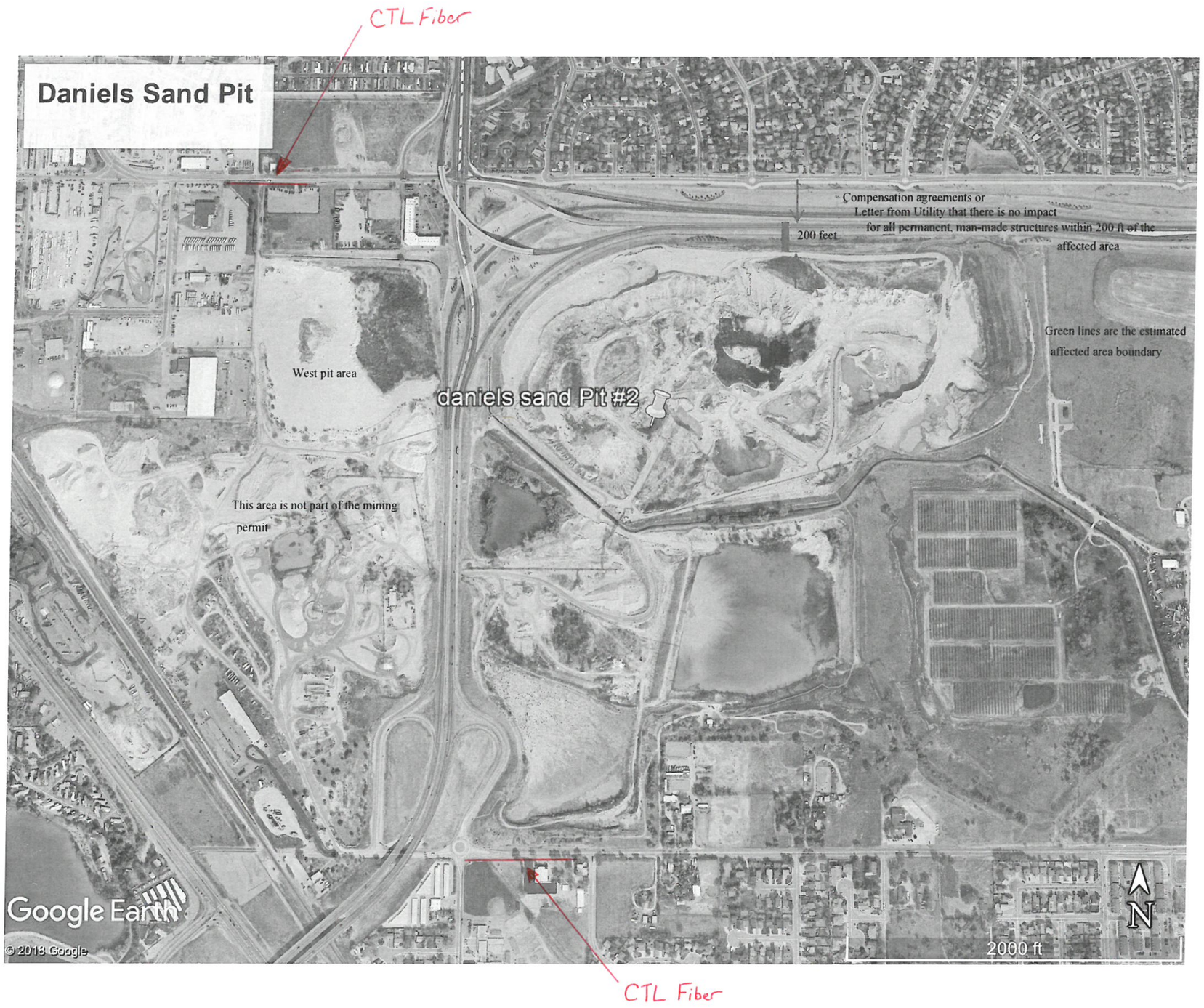
CTL Fiber
Daniels Sand Pit
Compensation agreements or
Letter from Utility that there is no impact
for all permanent, man-made structures within 200 ft of the
affected area
200 feet
Green lines are the estimated
affected area boundary
West pit area
daniels sand Pit #2
This area is not part of the mining
permit
Google Earth
© 2018 Google
2000 ft
N
CTL Fiber

7018 3090 0001 7001 7336

U.S. Postal Service

CERTIFIED MAIL® RECEIPT

Domestic Mail Only

For delivery information, visit our website at www.usps.com®.

DENVER, CO 80202

OFFICIAL USE

Certified Mail Fee $3.50

$ $2.80

Extra Services & Fees (check box, add fee as appropriate)

- ☐ Return Receipt (hardcopy) $ $0.00
- ☐ Return Receipt (electronic) $ $0.00
- ☐ Certified Mail Restricted Delivery $ $0.00
- ☐ Adult Signature Required $ $0.00
- ☐ Adult Signature Restricted Delivery $

Postage $1.15

0603 20

Postmark Here

MAY 29 2019

05/30/2019

CS 5 Venture LLC
Attn: Salim Haddad
1401 17th Street, Suite 700
Denver, CO 80202-1241

PS Form 3800, April 2015 PSN 7530-02-000-9047 See Reverse for Instructio

---

SENDER: COMPLETE THIS SECTION

- Complete items 1, 2, and 3.
- Print your name and address on the reverse so that we can return the card to you.
- Attach this card to the back of the mailpiece, or on the front if space permits.

1. Article Addressed to:

CS 5 Venture LLC
Attn: Salim Haddad
1401 17th Street, Suite 700
Denver, CO 80202-1241

9590 9402 4303 8190 8470 78

2. Article Number (Transfer from service label)

7018 3090 0001 7001 7336

COMPLETE THIS SECTION ON DELIVERY

A. Signature

Michelle Hay

☐ Agent
☐ Addressee

B. Received by (Printed Name)

C. Date of Delivery

D. Is delivery address different from item 1? ☐ Yes
If YES, enter delivery address below: ☐ No

3. Service Type

- ☐ Adult Signature
- ☐ Adult Signature Restricted Delivery
- ☒ Certified Mail®
- ☐ Certified Mail Restricted Delivery
- ☐ Collect on Delivery
- ☐ Collect on Delivery Restricted Delivery
- ail
- ail Restricted Delivery
-)
- ☐ Priority Mail Express®
- ☐ Registered Mail™
- ☐ Registered Mail Restricted Delivery
- ☐ Return Receipt for Merchandise
- ☐ Signature Confirmation™
- ☐ Signature Confirmation Restricted Delivery

PS Form 3811, July 2015 PSN 7530-02-000-9053 Domestic Return Receipt

---

USPS TRACKING #

9590 9402 4303 8190 8470 78

First-Class Mail
Postage & Fees Paid
USPS
Permit No. G-10

United States Postal Service

• Sender: Please print your name, address, and ZIP+4® in this box•

Transit Mix Concrete Co.
Attn: Andre Laroche
444 E Costilla Street
Colorado Springs, CO 80903

Mountain Region

AGGREGATE INDUSTRIES

444 E. Costilla Street
Colorado Springs, CO 80903

Phone: 719-475-0700
Fax: 719-475-0226
www.aggregate-us.com

May 29, 2019

CS 5 Venture LLC
Attn: Salim Haddad
1401 17th Street, Suite 700
Denver, CO 80202-1241

U.S. Post Certified Mail 7018 3090 0001 7001 7336

RE: Compensation Agreement between Aggregate Industries-WCR, Inc. dba Transit Mix Concrete Co. and CS 5 Venture LLC

Dear Mr. Haddad:

On February 1, 2019, LafargeHolcim acquired the Daniels Sand Pit 2 (Permit M-1973-007-SG). Transit Mix Concrete Co. will continue to operate under the name Transit Mix Concrete Co. for Aggregate Industries (US) Inc., a member of LafargeHolcim.

As the new operator, the Division of Reclamation, Mining and Safety (DRMS) requires Aggregate Industries to fulfill several regulatory requirements as the new mine operator. One of our regulatory requirements is to secure a compensation agreement from owners of all structures that are 200 feet or less from the mining operation's affected land, i.e., those lands where actual mining operations are or will occur under the present terms of our approved mining permit.

We have identified the list of structures (listed in the compensation agreement) as being 200 feet or less from the mining operation's affected land.

The intent of the compensation agreement is to protect you and your structures that are 200 feet or less from the mining operation's affected land. However, we do not anticipate or expect any of your structures to be affected by our on-gong mining operations.

We request your assistance in our meeting the requirements of this DRMS regulation. Enclosed with this letter is a partially completed compensation agreement which we have signed and notarized. We request you complete the agreement with your notarized signature, and return a copy to us in the enclosed envelope. Be sure and retain a copy for your files. We will make a copy of the completed agreement upon receipt of your notarized copy and provide a copy to the DRMS for their files.

If you have any questions, please feel free to contact Andre Laroche, Permit Specialist at andre.laroche@transitmix.com / 719-491-0288.

Best regards,

Joel Bolduc
Regional Land and Environment Manager

Mountain Region

AGGREGATE INDUSTRIES

444 E. Costilla Street
Colorado Springs, CO 80903

Phone: 719-475-0700
Fax: 719-475-0226
www.aggregate-us.com

Structure Agreement

This letter has been provided to you as the owner of a structure on or within two hundred (200) feet of a proposed mine site. The State of Colorado, Division of Reclamation, Mining and Safety ("Division") requires that where a mining operation will adversely affect the stability of any significant, valuable and permanent man-made structure located within two hundred (200) feet of the affected land, the Applicant shall either:

a) Provide a notarized agreement between the Applicant and the Person(s) having an interest in the structure, that the Applicant is to provide compensation for any damage to the structure; or

b) Where such an agreement cannot be reached, the Applicant shall provide an appropriate engineering evaluation that demonstrates that such structure shall not be damaged by activities occurring at the mining operation; or

c) Where such structure is a utility, the Applicant may supply a notarized letter, on utility letterhead, from the owner(s) of the utility that mining and reclamation activities, as proposed, will have "no negative effect" on their utility. (*Construction Materials Rule 6.3.12 and Rule 6.4.19 and Hard Rock/Metal Mining Rule 6.3.12 and Rule 6.4.20*)

The Colorado Mined Land Reclamation Board ("Board") has determined that this form, if properly executed, represents an agreement that complies with the Construction Materials Rule 6.3.12(a), Rule 6.4.19(a), and C.R.S. §34-32.5-115(4)(e) and with Hard Rock/Metal Mining Rule 6.3.12(a), Rule 6.4.20(a) and C.R.S. § 34-32-115(4)(d). This form is for the sole purpose of ensuring compliance with the Rules and Regulations and shall not make the Board or Division a necessary part to any private civil lawsuit to enforce the terms of the agreement or create any enforcement obligations in the Board or the Division.

The following structures are located on or within 200 feet of the proposed affected area.

Structure(s) Name and/or Description:

1. Buildings located at 3737 Drennan Road, 3735 Drennan Road, 3733 Drennan Road, 3731 Drennan Road, 3729 Drennan Road, 3725 Drennan Road, and 3721 Drennan Road, Colorado Springs, CO 80910
2. Concrete and asphalt pavement located on S side of properties listed above
3. Asphalt pavement and sign located at 3737 Drennan Road (on E side of building)
4. T-post fence (4-wire/barbed wire) located on S side of properties listed above

CERTIFICATION

The Applicant, by John Conlin, as Regional General Manager of Aggregate Industries-WCR, Inc., does hereby certify that CS 5 Venture LLC, (structure owner) shall be compensated for any damage from the proposed mining operation to the above listed structure(s) located on or within 200 feet of the proposed affected area described within Exhibit A, of the reclamation Permit Application for the Daniels Sand Pit 2, File Number M-1973-007-SG.

This form has been approved by the Colorado Mined Land Reclamation Board pursuant to its authority under the Colorado Land Reclamation Act for the Extraction of Construction Materials and the Colorado Mined Land Reclamation Act for Hard Rock, Metal, and Designated MiningOperations. Any alteration or modification to this form shall result in voiding this form.

NOTARY FOR PERMIT APPLICANT

ACKNOWLEDGED BY:

Applicant _____ Representative Name John Conlin

Date 5/29/19 _____ Title Regional General Manager

STATE OF Colorado)
) SS.
COUNTY OF El Paso)

The foregoing was acknowledged before me this 29 day of May. 20 19, by

John Conlin as Regional General Manager of Aggregate Industries-WCR, Inc.

Sarah Grega _____ My Commission Expires: 2/21/21

Notary Public

SARAH GREGA
NOTARY PUBLIC
STATE OF COLORADO
NOTARY ID 20174007757
MY COMMISSION EXPIRES FEBRUARY 21, 2021

NOTARY STRUCTURE OWNER

ACKNOWLEDGED BY:

Applicant _____ Representative Name _____

Date _____ Title _____

STATE OF _____)
) SS.
COUNTY OF _____)

The foregoing was acknowledged before me this_____ day of_____. 20_____, by

_____as _____of _____

_____ My Commission Expires: _____

Notary Public

BRIERLEY ASSOCIATES
Creating Space Underground

July 25, 2019

Aggregate Industries US
West Central Region
1687 Cole Blvd., Suite 300
Golden, CO 80401

Attention: Joel Bolduc

Subject: Engineering Evaluation for Parcel 6503103001 (CS 5 Venture LLC)
Daniels Sand Pit 2 (Permit M-1973-007-SG)

Mr. Bolduc,

Brierley Associates has been retained by Transit Mix Concrete Co. to provide an engineering assessment regarding structures within 200 feet of the mining operations affected land. This letter addresses the following:

- Buildings located at 3737 Drennan Road, 3735 Drennan Road, 3733 Drennan Road, 3731 Drennan Road, 3729 Drennan Road, 3725 Drennan Road, and 3721 Drennan Road, Colorado Springs, CO 80910.
- Concrete and Asphalt pavement located on south side of properties listed above.
- Asphalt pavement and sign located at 3737 Drennan Road on east side of building.
- T-post fence (4-wire/barbed wire) located on S side of properties listed above.

The subsurface conditions in the area consists mainly of loose to dense eolian deposits of sand and silt. The mining slope, 78.7 feet from the property line, is at a 3H to 1V slope and the floor of the mine is above groundwater. The attached Google Earth plan and profile presents the proximity to the mine workings.

In my professional opinion in terms of slope stability impacts, provided the excavation remains in the permitted area, the structures listed above will not be affected by the on-going mining operations.

Please contact us if we can be of further assistance, or if you have any questions regarding this evaluation.

Sincerely,

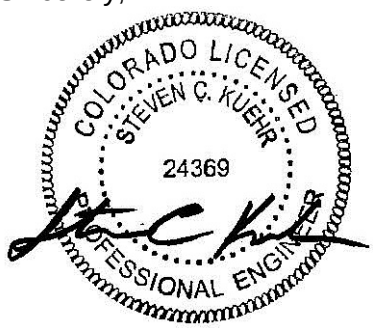

Steven C Kuehr, PE

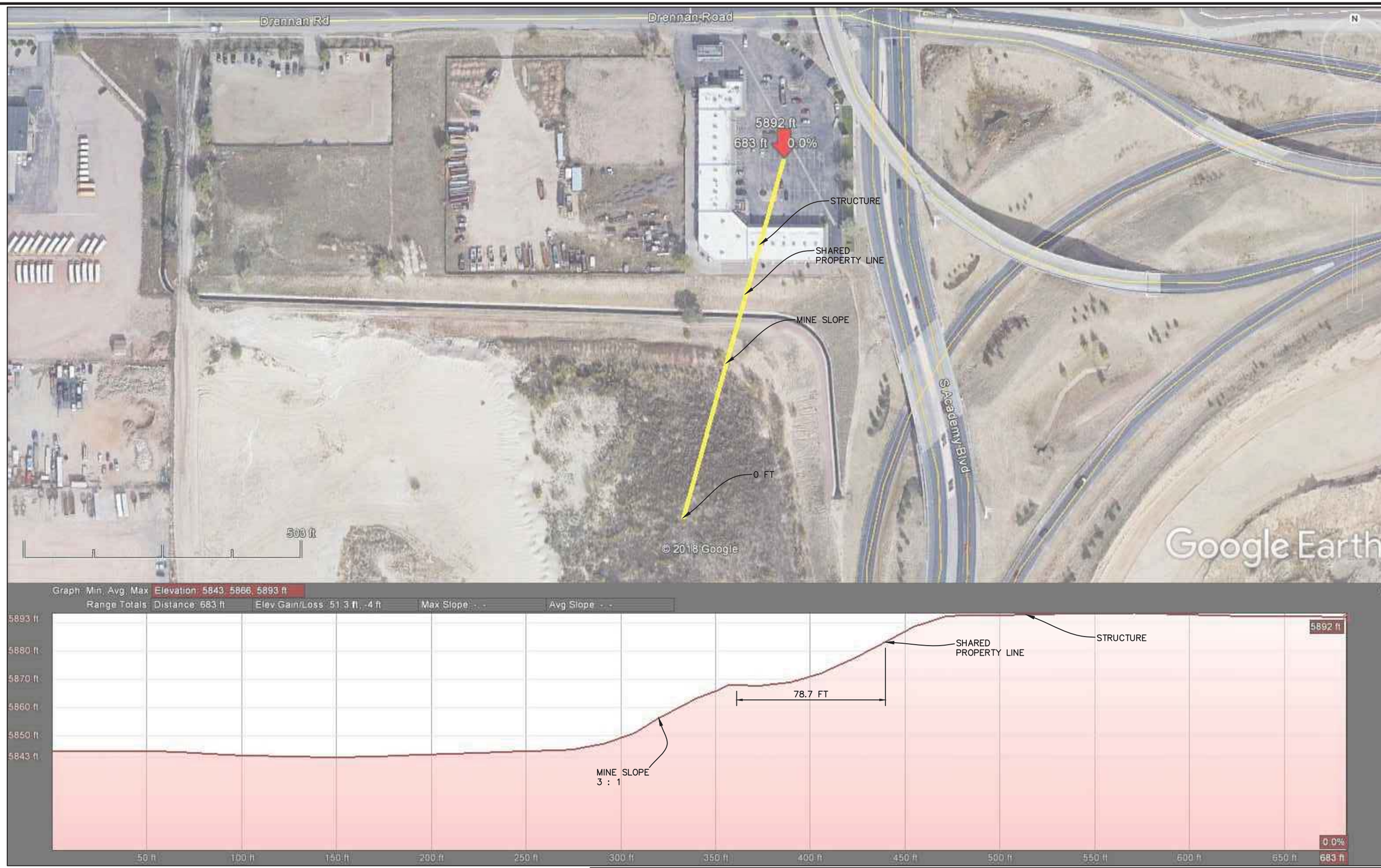

BRIERLEY ASSOCIATES
Creating Space Underground
990 SOUTH BROADWAY, SUITE 222, DENVER, CO 80209
303.703.1405 FAX 303.703.1404

CLIENT	FIGURE/PLATE TITLE	FIGURE/PLATE
TRANSIT MIX CONCRETE	PARCEL 6503103001	5
PROJECT NUMBER: 519057-000		

BRIERLEY ASSOCIATES
Creating Space Underground

July 25, 2019

Aggregate Industries US
West Central Region
1687 Cole Blvd., Suite 300
Golden, CO 80401

Attention: Joel Bolduc
Regional Land and Environment Manager

Subject: Engineering Evaluation for GPS#704 and GPS#705
Daniels Sand Pit 2 (Permit M-1973-007-SG)

Mr. Bolduc,

Brierley Associates has been retained by Transit Mix Concrete Co. to provide an engineering assessment regarding structures within 200 feet of the mining operations affected land. This letter addresses the wells located at 38°46'48.50"N 104°45'33.10"W (GPS #704) and 38°46'48.66"N 104°45'37.29"W (GPS #705).

The subsurface conditions in the area consists mainly of loose to dense eolian deposits of sand and silt. The mining slope is at a 3.25H to 1V slope. The attached Google Earth plan and profile presents the proximity to the mine workings.

In my professional opinion in terms of slope stability impacts, provided the excavation remains in the permitted area, the structures listed above will not be affected by the on-going mining operations.

Please contact us if we can be of further assistance, or if you have any questions regarding this evaluation.

Sincerely,

COLORADO LICENSED
STEVEN C. KUEHR
24369
PROFESSIONAL ENGINEER

Steven C Kuehr, PE

Attachment – Cross Section

BRIERLEY ASSOCIATES
Creating Space Underground
990 SOUTH BROADWAY, SUITE 222, DENVER, CO 80209
303.703.1405 FAX 303.703.1404

CLIENT	FIGURE TITLE	FIGURE
TRANSIT MIX CONCRETE	GPS#705	1
PROJECT NUMBER: 519057–000		

BRIERLEY ASSOCIATES
Creating Space Underground
990 SOUTH BROADWAY, SUITE 222, DENVER, CO 80209
303.703.1405 FAX 303.703.1404

CLIENT: TRANSIT MIX CONCRETE

PROJECT NUMBER: 519057-000

FIGURE TITLE: GPS#704

FIGURE: 2

7018 3090 0001 7001 7329

U.S. Postal Service™
CERTIFIED MAIL® RECEIPT
Domestic Mail Only

For delivery information, visit our website at www.usps.com®.

COLORADO SPRINGS, CO 80934

OFFICIAL USE

Certified Mail Fee $3.50

Extra Services & Fees (check box, add fee as appropriate) $2.80
- ☐ Return Receipt (hardcopy) $ $0.00
- ☐ Return Receipt (electronic) $ $0.00
- ☐ Certified Mail Restricted Delivery $ $0.00
- ☐ Adult Signature Required $ $0.00
- ☐ Adult Signature Restricted Delivery $

Postage $1.15

$7.45

0603 20

Postmark Here

MAY 29 2019

05/30/2019

Al's Clearview Property LLC
P.O. Box 3039
Colorado Springs, CO 80934-3039

PS Form 3800, April 2015 PSN 7530-02-000-9047 See Reverse for Instructio

SENDER: COMPLETE THIS SECTION

- Complete items 1, 2, and 3.
- Print your name and address on the reverse so that we can return the card to you.
- Attach this card to the back of the mailpiece, or on the front if space permits.

1. Article Addressed to:

Al's Clearview Property, LLC
PO Box 3039
Colorado Springs, CO 80934-3039

9590 9402 4303 8190 8470 85

2. Article Number (Transfer from service label)
7018 3090 0001 7001 7329

COMPLETE THIS SECTION ON DELIVERY

A. Signature
X
☒ Agent
☐ Addressee

B. Received by (Printed Name) Brittany Voci

C. Date of Delivery 6/3/19

D. Is delivery address different from item 1? ☐ Yes
If YES, enter delivery address below: ☐ No

3. Service Type
- ☐ Adult Signature
- ☐ Adult Signature Restricted Delivery
- ☒ Certified Mail®
- ☐ Certified Mail Restricted Delivery
- ☐ Collect on Delivery
- ☐ Collect on Delivery Restricted Delivery
- ☐ Priority Mail Express®
- ☐ Registered Mail™
- ☐ Registered Mail Restricted Delivery
- ☐ Return Receipt for Merchandise
- ☐ Signature Confirmation™
- ☐ Signature Confirmation Restricted Delivery

PS Form 3811, July 2015 PSN 7530-02-000-9053 Domestic Return Receipt

USPS TRACKING #

9590 9402 4303 8190 8470 85

First-Class Mail
Postage & Fees Paid
USPS
Permit No. G-10

United States Postal Service

• Sender: Please print your name, address, and ZIP+4® in this box•

Transit Mix Concrete Co.
Attn: Andre Laroche
444 E Costilla Street
Colorado Springs, CO 80903

Mountain Region

AGGREGATE INDUSTRIES

444 E. Costilla Street
Colorado Springs, CO 80903

Phone: 719-475-0700
Fax: 719-475-0226
www.aggregate-us.com

May 29, 2019

Al's Clearview Property, LLC
PO Box 3039
Colorado Springs, CO 80934-3039

U.S. Post Certified Mail 7018 3090 0001 7001 7329

RE: Compensation Agreement between Aggregate Industries-WCR, Inc. dba Transit Mix Concrete Co. and Al's Clearview Property, LLC

Dear Sir or Madam:

On February 1, 2019, LafargeHolcim acquired the Daniels Sand Pit 2 (Permit M-1973-007-SG). Transit Mix Concrete Co. will continue to operate under the name Transit Mix Concrete Co. for Aggregate Industries (US) Inc., a member of LafargeHolcim.

As the new operator, the Division of Reclamation, Mining and Safety (DRMS) requires Aggregate Industries to fulfill several regulatory requirements as the new mine operator. One of our regulatory requirements is to secure a compensation agreement from owners of all structures that are 200 feet or less from the mining operation's affected land, i.e., those lands where actual mining operations are or will occur under the present terms of our approved mining permit.

We have identified the list of structures (listed in the compensation agreement) as being 200 feet or less from the mining operation's affected land.

The intent of the compensation agreement is to protect you and your structures that are 200 feet or less from the mining operation's affected land. However, we do not anticipate or expect any of your structures to be affected by our on-gong mining operations.

We request your assistance in our meeting the requirements of this DRMS regulation. Enclosed with this letter is a partially completed compensation agreement which we have signed and notarized. We request you complete the agreement with your notarized signature, and return a copy to us in the enclosed envelope. Be sure and retain a copy for your files. We will make a copy of the completed agreement upon receipt of your notarized copy and provide a copy to the DRMS for their files.

If you have any questions, please feel free to contact Andre Laroche, Permit Specialist at andre.laroche@transitmix.com / 719-491-0288.

Best regards,

Joel Bolduc
Regional Land and Environment Manager

Mountain Region

AGGREGATE INDUSTRIES

444 E. Costilla Street
Colorado Springs, CO 80903

Phone: 719-475-0700
Fax: 719-475-0226
www.aggregate-us.com

Structure Agreement

This letter has been provided to you as the owner of a structure on or within two hundred (200) feet of a proposed mine site. The State of Colorado, Division of Reclamation, Mining and Safety ("Division") requires that where a mining operation will adversely affect the stability of any significant, valuable and permanent man-made structure located within two hundred (200) feet of the affected land, the Applicant shall either:

a) Provide a notarized agreement between the Applicant and the Person(s) having an interest in the structure, that the Applicant is to provide compensation for any damage to the structure; or

b) Where such an agreement cannot be reached, the Applicant shall provide an appropriate engineering evaluation that demonstrates that such structure shall not be damaged by activities occurring at the mining operation; or

c) Where such structure is a utility, the Applicant may supply a notarized letter, on utility letterhead, from the owner(s) of the utility that mining and reclamation activities, as proposed, will have "no negative effect" on their utility. (*Construction Materials Rule 6.3.12 and Rule 6.4.19 and Hard Rock/Metal Mining Rule 6.3.12 and Rule 6.4.20*)

The Colorado Mined Land Reclamation Board ("Board") has determined that this form, if properly executed, represents an agreement that complies with the Construction Materials Rule 6.3.12(a), Rule 6.4.19(a), and C.R.S. §34-32.5-115(4)(e) and with Hard Rock/Metal Mining Rule 6.3.12(a), Rule 6.4.20(a) and C.R.S. § 34-32-115(4)(d). This form is for the sole purpose of ensuring compliance with the Rules and Regulations and shall not make the Board or Division a necessary part to any private civil lawsuit to enforce the terms of the agreement or create any enforcement obligations in the Board or the Division.

The following structures are located on or within 200 feet of the proposed affected area.

Structure(s) Name and/or Description:

1. Chain link barb wire fence and gate located at 3655 Drennan RD, Colorado Springs, CO 80910 (fence around perimeter of truck parking yard)
2. T-Post 2-Wire fence located on Drennan RD Parcel #6503100020 (on S and W side of property)

CERTIFICATION

The Applicant, by John Conlin, as Regional General Manager of Aggregate Industries-WCR, Inc., does hereby certify that Al's Clearview Property, LLC (structure owner) shall be compensated for any damage from the proposed mining operation to the above listed structure(s) located on or within 200 feet of the proposed affected area described within Exhibit A, of the reclamation Permit Application for the Daniels Sand Pit 2, File Number M-1973-007-SG.

This form has been approved by the Colorado Mined Land Reclamation Board pursuant to its authority under the Colorado Land Reclamation Act for the Extraction of Construction Materials and the Colorado Mined Land Reclamation Act for Hard Rock, Metal, and Designated Mining Operations. Any alteration or modification to this form shall result in voiding this for

NOTARY FOR PERMIT APPLICANT

ACKNOWLEDGED BY:

Applicant _____ Representative Name John Conlin

Date 5-29-19 Title Regional General Manager

STATE OF Colorado)
) SS.
COUNTY OF El Paso)

The foregoing was acknowledged before me this 29 day of May. 2019, by

John Conlin as Regional General Manager of Aggregate Industries-WCR, Inc.

Sarah Grega My Commission Expires: 2/21/21

Notary Public

SARAH GREGA
NOTARY PUBLIC
STATE OF COLORADO
NOTARY ID 20174007757
MY COMMISSION EXPIRES FEBRUARY 21, 2021

NOTARY STRUCTURE OWNER

ACKNOWLEDGED BY:

Applicant _____ Representative Name _____

Date _____ Title _____

STATE OF _____)
) SS.
COUNTY OF _____)

The foregoing was acknowledged before me this_____ day of_____. 20_____, by

_____as _____of _____

_____ My Commission Expires: _____
Notary Public

BRIERLEY ASSOCIATES
Creating Space Underground

July 25, 2019

Aggregate Industries US
West Central Region
1687 Cole Blvd., Suite 300
Golden, CO 80401

Attention: Joel Bolduc
Regional Land and Environment Manager

Subject: Engineering Evaluation for Parcel 6503100021 & 6503100020 (Al's Clearview Property LLC)
Daniels Sand Pit 2 (Permit M-1973-007-SG)

Mr. Bolduc,

Brierley Associates has been retained by Transit Mix Concrete Co. to provide an engineering assessment regarding structures within 200 feet of the mining operations affected land. This letter addresses the chain link barb wire fence and gate located at 3655 Drennan Road, Colorado Springs, CO 80910 (fence around perimeter of truck parking yard) and T-Post 2-wire fence located on Drennan Road (on south and west side of property).

The subsurface conditions in the area consists mainly of loose to dense eolian deposits of sand and silt. The mining slope, 75.2 feet from the property line, is at a 3.25H to 1V slope and the floor of the mine is above groundwater. The attached Google Earth plan and profile presents the proximity to the mine workings.

In my professional opinion in terms of slope stability impacts, provided the excavation remains in the permitted area, the structures listed above will not be affected by the on-going mining operations.

Please contact us if we can be of further assistance, or if you have any questions regarding this evaluation.

Sincerely,

Steven C Kuehr, PE

Attachment – Cross Section

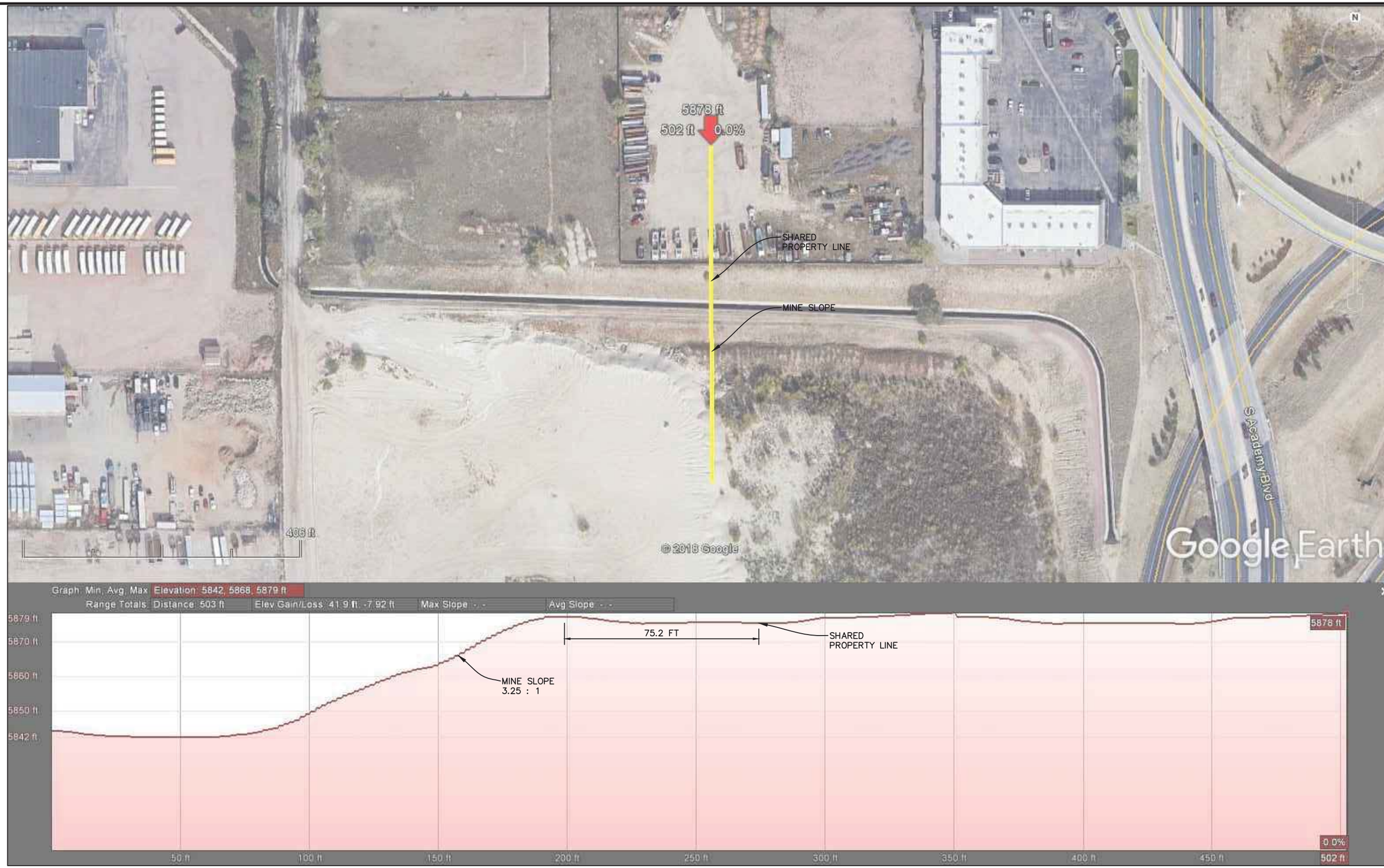

BRIERLEY ASSOCIATES
Creating Space Underground
990 SOUTH BROADWAY, SUITE 222, DENVER, CO 80209
303.703.1405 FAX 303.703.1404

CLIENT: TRANSIT MIX CONCRETE

PROJECT NUMBER: 519057-000

FIGURE/PLATE TITLE: PARCEL 6503100021

FIGURE/PLATE: 3

7018 3090 0001 7001 7480

U.S. Postal Service

CERTIFIED MAIL® RECEIPT

Domestic Mail Only

For delivery information, visit our website at www.usps.com®.

COLORADO SPRINGS, CO 80911

OFFICIAL USE

Certified Mail Fee $3.50

$ $2.80

Extra Services & Fees (check box, add fee as appropriate)

- ☐ Return Receipt (hardcopy) $ $0.00
- ☐ Return Receipt (electronic) $ $0.00
- ☐ Certified Mail Restricted Delivery $ $0.00
- ☐ Adult Signature Required $ $0.00
- ☐ Adult Signature Restricted Delivery $

Postage $1.15

$7.45

Postmark MAY 29 2019 0603 20

05/30/2019

James A. Lewis
4075 Bradley Road
Colorado Springs, CO 80911-3288

PS Form 3800, April 2015 PSN 7530-02-000-9047 See Reverse for Instructions

SENDER: COMPLETE THIS SECTION

- Complete items 1, 2, and 3.
- Print your name and address on the reverse so that we can return the card to you.
- Attach this card to the back of the mailpiece, or on the front if space permits.

1. Article Addressed to:

James A. Lewis
4075 Bradley Road
Colorado Springs, CO 80911-3288

9590 9402 4303 8190 8469 27

2. Article Number (Transfer from service label)

7018 3090 0001 7001 7480

COMPLETE THIS SECTION ON DELIVERY

A. Signature

X James A. Lewis ☐ Agent ☐ Addressee

B. Received by (Printed Name)

C. Date of Delivery 6-1-19

D. Is delivery address different from item 1? ☐ Yes
If YES, enter delivery address below: ☐ No

3. Service Type

- ☐ Adult Signature
- ☐ Adult Signature Restricted Delivery
- ☑ Certified Mail®
- ☐ Certified Mail Restricted Delivery
- ☐ Collect on Delivery
- ☐ Collect on Delivery Restricted Delivery
- ☐ Priority Mail Express®
- ☐ Registered Mail™
- ☐ Registered Mail Restricted Delivery
- ☐ Return Receipt for Merchandise
- ☐ Signature Confirmation™
- ☐ Signature Confirmation Restricted Delivery

PS Form 3811, July 2015 PSN 7530-02-000-9053 Domestic Return Receipt

USPS TRACKING #

9590 9402 4303 8190 8469 27

First-Class Mail
Postage & Fees Paid
USPS
Permit No. G-10

United States Postal Service

• Sender: Please print your name, address, and ZIP+4® in this box•

Transit Mix Concrete Co.
Attn: Andre Laroche
444 E Costilla Street
Colorado Springs, CO 80903

Mountain Region

AGGREGATE INDUSTRIES

444 E. Costilla Street
Colorado Springs, CO 80903

Phone: 719-475-0700
Fax: 719-475-0226
www.aggregate-us.com

May 29, 2019

James A. Lewis
4075 Bradley Road
Colorado Springs, CO 80911-3288

U.S. Post Certified Mail 7018 3090 0001 7001 7480

RE: Compensation Agreement between Aggregate Industries-WCR, Inc. dba Transit Mix Concrete Co. and James A. Lewis

Dear Mr. Lewis:

On February 1, 2019, LafargeHolcim acquired the Daniels Sand Pit 2 (Permit M-1973-007-SG). Transit Mix Concrete Co. will continue to operate under the name Transit Mix Concrete Co. for Aggregate Industries (US) Inc., a member of LafargeHolcim.

As the new operator, the Division of Reclamation, Mining and Safety (DRMS) requires Aggregate Industries to fulfill several regulatory requirements as the new mine operator. One of our regulatory requirements is to secure a compensation agreement from owners of all structures that are 200 feet or less from the mining operation's affected land, i.e., those lands where actual mining operations are or will occur under the present terms of our approved mining permit.

We have identified the list of structures (listed in the compensation agreement) as being 200 feet or less from the mining operation's affected land.

The intent of the compensation agreement is to protect you and your structures that are 200 feet or less from the mining operation's affected land. However, we do not anticipate or expect any of your structures to be affected by our on-gong mining operations.

We request your assistance in our meeting the requirements of this DRMS regulation. Enclosed with this letter is a partially completed compensation agreement which we have signed and notarized. We request you complete the agreement with your notarized signature, and return a copy to us in the enclosed envelope. Be sure and retain a copy for your files. We will make a copy of the completed agreement upon receipt of your notarized copy and provide a copy to the DRMS for their files.

If you have any questions, please feel free to contact Andre Laroche, Permit Specialist at andre.laroche@transitmix.com / 719-491-0288.

Best regards,

Joel Bolduc
Regional Land and Environment Manager

Mountain Region

AGGREGATE INDUSTRIES

444 E. Costilla Street
Colorado Springs, CO 80903

Phone: 719-475-0700
Fax: 719-475-0226
www.aggregate-us.com

Structure Agreement

This letter has been provided to you as the owner of a structure on or within two hundred (200) feet of a proposed mine site. The State of Colorado, Division of Reclamation, Mining and Safety ("Division") requires that where a mining operation will adversely affect the stability of any significant, valuable and permanent man-made structure located within two hundred (200) feet of the affected land, the Applicant shall either:

a) Provide a notarized agreement between the Applicant and the Person(s) having an interest in the structure, that the Applicant is to provide compensation for any damage to the structure; or

b) Where such an agreement cannot be reached, the Applicant shall provide an appropriate engineering evaluation that demonstrates that such structure shall not be damaged by activities occurring at the mining operation; or

c) Where such structure is a utility, the Applicant may supply a notarized letter, on utility letterhead, from the owner(s) of the utility that mining and reclamation activities, as proposed, will have "no negative effect" on their utility. (*Construction Materials Rule 6.3.12 and Rule 6.4.19 and Hard Rock/Metal Mining Rule 6.3.12 and Rule 6.4.20*)

The Colorado Mined Land Reclamation Board ("Board") has determined that this form, if properly executed, represents an agreement that complies with the Construction Materials Rule 6.3.12(a), Rule 6.4.19(a), and C.R.S. §34-32.5-115(4)(e) and with Hard Rock/Metal Mining Rule 6.3.12(a), Rule 6.4.20(a) and C.R.S. § 34-32-115(4)(d). This form is for the sole purpose of ensuring compliance with the Rules and Regulations and shall not make the Board or Division a necessary part to any private civil lawsuit to enforce the terms of the agreement or create any enforcement obligations in the Board or the Division.

The following structures are located on or within 200 feet of the proposed affected area.

Structure(s) Name and/or Description:

1. Chain link fence located at 4075 Bradley Road, Colorado Springs, CO 80911 (N side of property along Bradley Road)
2. Gravel driveway located at 4075 Bradley Road, Colorado Springs, CO 80911

CERTIFICATION

The Applicant, by John Conlin, as Regional General Manager of Aggregate Industries-WCR, Inc., does hereby certify that James A. Lewis (structure owner) shall be compensated for any damage from the proposed mining operation to the above listed structure(s) located on or within 200 feet of the proposed affected area described within Exhibit A, of the reclamation Permit Application for the Daniels Sand Pit 2, File Number M-1973-007-SG.

This form has been approved by the Colorado Mined Land Reclamation Board pursuant to its authority under the Colorado Land Reclamation Act for the Extraction of Construction Materials and the Colorado Mined Land Reclamation Act for Hard Rock, Metal, and Designated Mining Operations. Any alteration or modification to this form shall result in voiding this form.

NOTARY FOR PERMIT APPLICANT

ACKNOWLEDGED BY:

Applicant _____ Representative Name John Conlin

Date 5-29-19 Title Regional General Manager

STATE OF Colorado)
) SS.
COUNTY OF El Paso)

The foregoing was acknowledged before me this 29 day of May. 20 19, by

John Conlin as Regional General Manager of Aggregate Industries-WCR, Inc.

Sarah Grega My Commission Expires: 2/21/21
Notary Public

SARAH GREGA
NOTARY PUBLIC
STATE OF COLORADO
NOTARY ID 20174007757
MY COMMISSION EXPIRES FEBRUARY 21, 2021

NOTARY STRUCTURE OWNER

ACKNOWLEDGED BY:

Applicant _____ Representative Name _____

Date _____ Title _____

STATE OF _____)
) SS.
COUNTY OF _____)

The foregoing was acknowledged before me this_____ day of_____. 20_____, by

_____as _____of _____

_____ My Commission Expires: _____
Notary Public

BRIERLEY ASSOCIATES
Creating Space Underground

July 19, 2019

Aggregate Industries US
West Central Region
1687 Cole Blvd., Suite 300
Golden, CO 80401

Attention: Joel Bolduc
Regional Land and Environment Manager

Subject: Engineering Evaluation for Parcel 6502300004 (James A Lewis)
Daniels Sand Pit 2 (Permit M-1973-007-SG)

Mr. Bolduc,

Brierley Associates has been retained by Transit Mix Concrete Co. to provide an engineering assessment regarding structures within 200 feet of the mining operations affected land. This letter addresses the chain link fence (north side of property along Bradley Road) and gravel driveway located at 4075 Bradley Road, Colorado Springs, CO 80911.

The subsurface conditions in the area consists mainly of loose to dense eolian deposits of sand and silt. The mining slope, 500.2 feet from the property line, is at a 1.5H to 1V slope and groundwater is below the floor of the mine. The attached Google Earth plan and profile presents the proximity to the mine workings.

In my professional opinion in terms of slope stability impacts, provided the excavation remains in the permitted area, the structures listed above will not be affected by the on-going mining operations.

Please contact us if we can be of further assistance, or if you have any questions regarding this evaluation.

Sincerely,

Steven C Kuehr, PE

Attachment – Cross Section

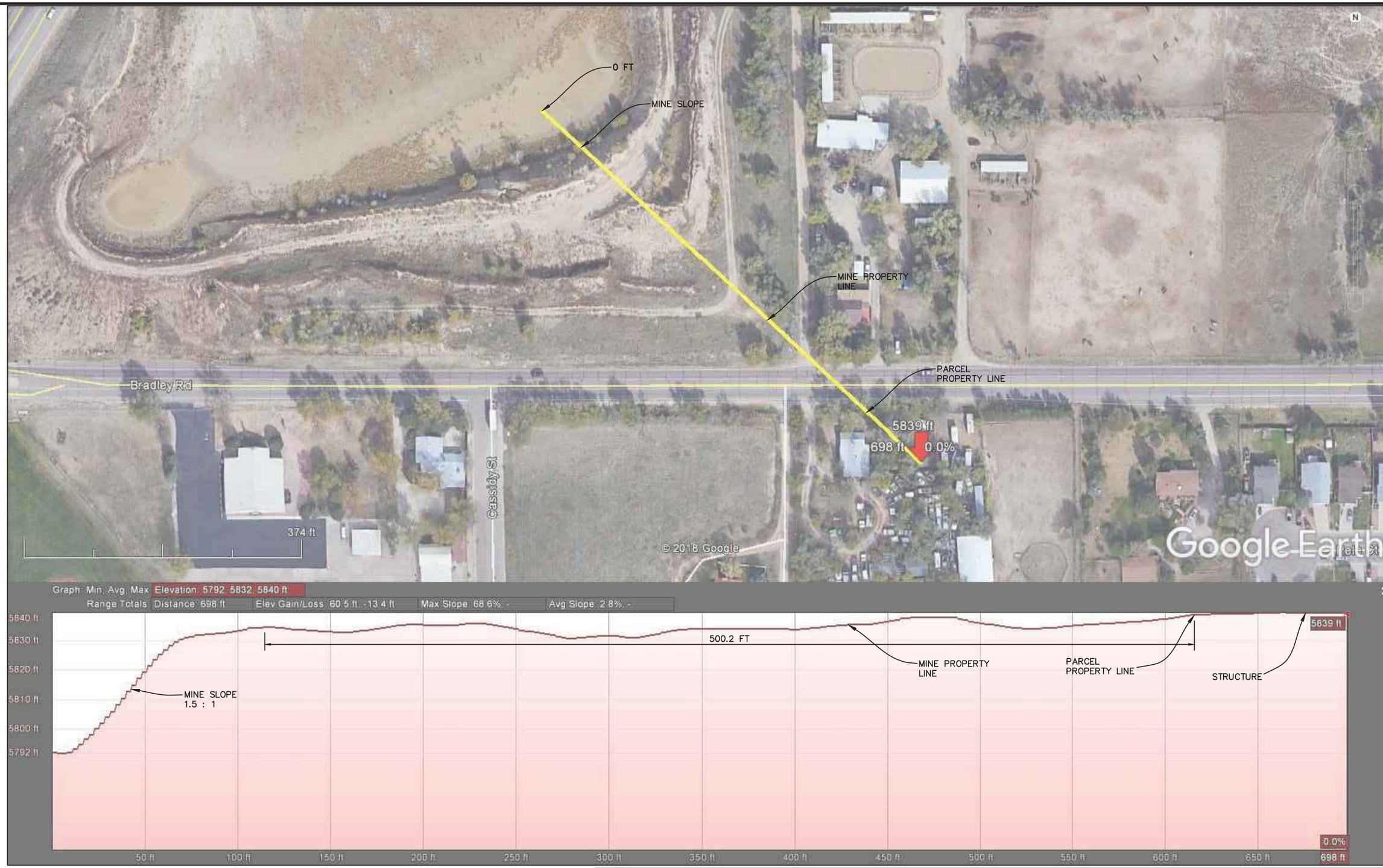

BRIERLEY ASSOCIATES
Creating Space Underground
990 SOUTH BROADWAY, SUITE 222, DENVER, CO 80209
303.703.1405 FAX 303.703.1404

CLIENT	FIGURE/PLATE TITLE	FIGURE/PLATE
TRANSIT MIX CONCRETE	PARCEL 6502300004	2
PROJECT NUMBER: 519057-000		

Transit Mix Concrete Co.
Attn: Andre Laroche
444 E Costilla Street
Colorado Springs, CO 80903

CERTIFIED MAIL®

7018 3090 0001 7001 7381

UNITED STATES POSTAL SERVICE

1000

80911

U.S. POSTAGE PAID
FCM LG ENV
COLORADO SPRINGS, CO
80903
MAY 30, 19
AMOUNT
$7.45
R2303S102313-20

LN 5-31-19

SENDER: COMPLETE THIS SECTION

- Complete items 1, 2, and 3.
- Print your name and address on the reverse so that we can return the card to you.
- Attach this card to the back of the mailpiece, or on the front if space permits.

1. Article Addressed to:

Jimmy V. Payton and Jimmie A. Payton
4015 Bradley Road
Colorado Springs, CO 80911-3288

9590 9402 4303 8190 8470 23

2. Article Number (Transfer from service label)
7018 3090 0001 7001 7381

PS Form 3811, July 2015 PSN 7530-02-000-9053

Domestic Return Receipt

COMPLETE THIS SECTION ON DELIVERY

A. Signature
X
☐ Agent
☐ Addressee

B. Received by (Printed Name) | C. Date of Delivery

D. Is delivery address different from item 1? ☐ Yes
If YES, enter delivery address below: ☐ No

3. Service Type
☐ Adult Signature
☐ Adult Signature Restricted Delivery
☐ Certified Mail®
☐ Certified Mail Restricted Delivery
☐ Collect on Delivery
☐ Collect on Delivery Restricted Delivery
☐ Priority Mail Express®
☐ Registered Mail™
☐ Registered Mail Restricted Delivery
☐ Return Receipt for Merchandise
☐ Signature Confirmation™
☐ Signature Confirmation Restricted Delivery

Jimmy V. Payton and Jimmie A. Payton
4015 Bradley Road
Colorado Springs, CO 80911-3288

NIXIE 808 DE 1 0006/20/19
RETURN TO SENDER
UNCLAIMED
UNABLE TO FORWARD
BC: 80903378699 0159N171190-00693

7018 3090 0001 7001 7381

U.S. Postal Service™
CERTIFIED MAIL® RECEIPT
Domestic Mail Only

For delivery information, visit our website at *www.usps.com®*.

COLORADO SPRINGS, CO 80911

OFFICIAL USE

Certified Mail Fee $3.50

$ $2.80

Extra Services & Fees *(check box, add fee as appropriate)*

- ☐ Return Receipt (hardcopy) $ $0.00
- ☐ Return Receipt (electronic) $ $0.00
- ☐ Certified Mail Restricted Delivery $ $0.00
- ☐ Adult Signature Required $ $0.00
- ☐ Adult Signature Restricted Delivery $

Postage $1.15

$7.45

0603
20

Postmark Here
MAY 29 2019
05/30/2019

Jimmy V. Payton & Jimmie A. Payton
4015 Bradley Road
Colorado Springs, CO 80911-3288

PS Form 3800, April 2015 PSN 7530-02-000-9047 See Reverse for Instructions

Mountain Region

AGGREGATE
INDUSTRIES

444 E. Costilla Street
Colorado Springs, CO 80903

Phone: 719-475-0700
Fax: 719-475-0226
www.aggregate-us.com

May 29, 2019

Jimmy V. Payton and Jimmie A. Payton
4015 Bradley Road
Colorado Springs, CO 80911-3288

U.S. Post Certified Mail 7018 3090 0001 7001 7381

RE: Compensation Agreement between Aggregate Industries-WCR, Inc. dba Transit Mix Concrete Co. and Jimmy V. Payton and Jimmie A. Payton

Dear Mr. and Ms. Payton:

On February 1, 2019, LafargeHolcim acquired the Daniels Sand Pit 2 (Permit M-1973-007-SG). Transit Mix Concrete Co. will continue to operate under the name Transit Mix Concrete Co. for Aggregate Industries (US) Inc., a member of LafargeHolcim.

As the new operator, the Division of Reclamation, Mining and Safety (DRMS) requires Aggregate Industries to fulfill several regulatory requirements as the new mine operator. One of our regulatory requirements is to secure a compensation agreement from owners of all structures that are 200 feet or less from the mining operation's affected land, i.e., those lands where actual mining operations are or will occur under the present terms of our approved mining permit.

We have identified the list of structures (listed in the compensation agreement) as being 200 feet or less from the mining operation's affected land.

The intent of the compensation agreement is to protect you and your structures that are 200 feet or less from the mining operation's affected land. However, we do not anticipate or expect any of your structures to be affected by our on-gong mining operations.

We request your assistance in our meeting the requirements of this DRMS regulation. Enclosed with this letter is a partially completed compensation agreement which we have signed and notarized. We request you complete the agreement with your notarized signature, and return a copy to us in the enclosed envelope. Be sure and retain a copy for your files. We will make a copy of the completed agreement upon receipt of your notarized copy and provide a copy to the DRMS for their files.

If you have any questions, please feel free to contact Andre Laroche, Permit Specialist at andre.laroche@transitmix.com / 719-491-0288.

Best regards,

Joel Bolduc
Regional Land and Environment Manager

Mountain Region

AGGREGATE INDUSTRIES

444 E. Costilla Street
Colorado Springs, CO 80903

Phone: 719-475-0700
Fax: 719-475-0226
www.aggregate-us.com

Structure Agreement

This letter has been provided to you as the owner of a structure on or within two hundred (200) feet of a proposed mine site. The State of Colorado, Division of Reclamation, Mining and Safety ("Division") requires that where a mining operation will adversely affect the stability of any significant, valuable and permanent man-made structure located within two hundred (200) feet of the affected land, the Applicant shall either:

a) Provide a notarized agreement between the Applicant and the Person(s) having an interest in the structure, that the Applicant is to provide compensation for any damage to the structure; or

b) Where such an agreement cannot be reached, the Applicant shall provide an appropriate engineering evaluation that demonstrates that such structure shall not be damaged by activities occurring at the mining operation; or

c) Where such structure is a utility, the Applicant may supply a notarized letter, on utility letterhead, from the owner(s) of the utility that mining and reclamation activities, as proposed, will have "no negative effect" on their utility. (*Construction Materials Rule 6.3.12 and Rule 6.4.19 and Hard Rock/Metal Mining Rule 6.3.12 and Rule 6.4.20*)

The Colorado Mined Land Reclamation Board ("Board") has determined that this form, if properly executed, represents an agreement that complies with the Construction Materials Rule 6.3.12(a), Rule 6.4.19(a), and C.R.S. §34-32.5-115(4)(e) and with Hard Rock/Metal Mining Rule 6.3.12(a), Rule 6.4.20(a) and C.R.S. § 34-32-115(4)(d). This form is for the sole purpose of ensuring compliance with the Rules and Regulations and shall not make the Board or Division a necessary part to any private civil lawsuit to enforce the terms of the agreement or create any enforcement obligations in the Board or the Division.

The following structures are located on or within 200 feet of the proposed affected area.

Structure(s) Name and/or Description:

1. Chain link fence (wood framed) located at 4015 Bradley Road, Colorado Springs, CO 80911 (on N side of property along Bradley Road and W side of property along Cassidy Street)
2. Gravel road to house located off 4015 Bradley Road, Colorado Springs, CO 80911

CERTIFICATION

The Applicant, by John Conlin, as Regional General Manager of Aggregate Industries-WCR, Inc., does hereby certify that Jimmy V. Payton and Jimmie A. Payton (structure owner) shall be compensated for any damage from the proposed mining operation to the above listed structure(s) located on or within 200 feet of the proposed affected area described within Exhibit A, of the reclamation Permit Application for the Daniels Sand Pit 2, File Number M-1973-007-SG.

This form has been approved by the Colorado Mined Land Reclamation Board pursuant to its authority under the Colorado Land Reclamation Act for the Extraction of Construction Materials and the Colorado Mined Land Reclamation Act for Hard Rock, Metal, and Designated Mining Operations. Any alteration or modification to this form shall result in voiding this form.

NOTARY FOR PERMIT APPLICANT

ACKNOWLEDGED BY:

Applicant _____ Representative Name John Conlin

Date 5-29-19 Title Regional General Manager

STATE OF Colorado)
) SS.
COUNTY OF El Paso)

The foregoing was acknowledged before me this 29 day of May. 20 19, by

John Conlin as Regional General Manager of Aggregate Industries-WCR, Inc.

Sarah Grega My Commission Expires: 2/21/21
Notary Public

SARAH GREGA
NOTARY PUBLIC
STATE OF COLORADO
NOTARY ID 20174007757
MY COMMISSION EXPIRES FEBRUARY 21, 2021

NOTARY STRUCTURE OWNER

ACKNOWLEDGED BY:

Applicant _____ Representative Name _____

Date _____ Title _____

STATE OF _____)
) SS.
COUNTY OF _____)

The foregoing was acknowledged before me this_____ day of_____. 20_____, by

_____as _____of _____

_____ My Commission Expires: _____
Notary Public

BRIERLEY ASSOCIATES
Creating Space Underground

July 25, 2019

Aggregate Industries US
West Central Region
1687 Cole Blvd., Suite 300
Golden, CO 80401

Attention: Joel Bolduc
Regional Land and Environment Manager

Subject: Engineering Evaluation for Parcel 6502300003 (Jimmy Payton & Jimmie Payton)
Daniels Sand Pit 2 (Permit M-1973-007-SG)

Mr. Bolduc,

Brierley Associates has been retained by Transit Mix Concrete Co. to provide an engineering assessment regarding structures within 200 feet of the mining operations affected land. This letter addresses the chain link fence (wood frame) located at 4015 Bradley Road, Colorado Springs, CO 80911 (on north side of property along Bradley Road and west side of property along Cassidy Street) and gravel road to house located off of 4015 Bradley Road, Colorado Springs, CO 80911.

The subsurface conditions in the area consists mainly of loose to dense eolian deposits of sand and silt. The mining slope, 314.3 feet from the property line, is at a 1.6H to 1V slope and groundwater is below the floor of the mine. The attached Google Earth plan and profile presents the proximity to the mine workings.

In my professional opinion in terms of slope stability impacts, provided the excavation remains in the permitted area, the structures listed above will not be affected by the on-going mining operations.

Please contact us if we can be of further assistance, or if you have any questions regarding this evaluation.

Sincerely,

Steven C Kuehr, PE

Attachment – Cross Section

BRIERLEY ASSOCIATES
Creating Space Underground
990 SOUTH BROADWAY, SUITE 222, DENVER, CO 80209
303.703.1405 FAX 303.703.1404

CLIENT	FIGURE/PLATE TITLE	FIGURE/PLATE
TRANSIT MIX CONCRETE	PARCEL 6502300003	1
PROJECT NUMBER: 519057-000		

7018 3090 0001 7001 7473

U.S. Postal Service

CERTIFIED MAIL® RECEIPT

Domestic Mail Only

For delivery information, visit our website at www.usps.com®.

DENVER, CO 80225

OFFICIAL USE

Certified Mail Fee $3.50

$

Extra Services & Fees (check box, add fee as appropriate) $2.80

- ☐ Return Receipt (hardcopy) $ $0.00
- ☐ Return Receipt (electronic) $ $0.00
- ☐ Certified Mail Restricted Delivery $ $0.00
- ☐ Adult Signature Required $ $0.00
- ☐ Adult Signature Restricted Delivery $

Postage $1.15

Postmark Here

MAY 29 2019

05/30/2019

Suzanne S. Paschke, Ph.D.
Associate Director for Hydrologic Studies
USGS Colorado Water Science Center
Denver Federal Center MS 415
P.O. Box 25046
Denver, CO 80225

PS Form 3800, April 2015 PSN 7530-02-000-9047 See Reverse for Instructio

SENDER: COMPLETE THIS SECTION

- Complete items 1, 2, and 3.
- Print your name and address on the reverse so that we can return the card to you.
- Attach this card to the back of the mailpiece, or on the front if space permits.

1. Article Addressed to:

Suzanne S. Paschke, Ph.D.
Associate Director for Hydrologic Studies
USGS Colorado Water Science Center
Denver Federal Center MS 415
P.O. Box 25046
Denver, CO 80225

9590 9402 4303 8190 8469 34

2. Article Number (Transfer from service label)

7018 3090 0001 7001 7473

COMPLETE THIS SECTION ON DELIVERY

A. Signature

X Matt B

☒ Agent
☐ Addres

B. Received by (Printed Name) Matt B

C. Date of Deliv 6/3/19

D. Is delivery address different from item 1? ☐ Yes
If YES, enter delivery address below: ☒ No

JUN - 3 2019

3. Service Type

- ☐ Adult Signature
- ☐ Adult Signature Restricted Delivery
- ☒ Certified Mail®
- ☐ Certified Mail Restricted Delivery
- ☐ Collect on Delivery
- ☐ Collect on Delivery Restricted Delivery
- ☐ Mail
- ☐ Mail Restricted Delivery
- ☐ Priority Mail Express®
- ☐ Registered Mail™
- ☐ Registered Mail Rest Delivery
- ☐ Return Receipt for Merchandise
- ☐ Signature Confirmati
- ☐ Signature Confirmati Restricted Delivery

PS Form 3811, July 2015 PSN 7530-02-000-9053 Domestic Return Rece

USPS TRACKING #

9590 9402 4303 8190 8469 34

First-Class Mail
Postage & Fees Paid
USPS
Permit No. G-10

United States Postal Service

• Sender: Please print your name, address, and ZIP+4® in this box•

Transit Mix Concrete Co.
Attn: Andre Laroche
444 East Costilla Street
Colorado Springs, CO 80903

Mountain Region

AGGREGATE INDUSTRIES

444 E. Costilla Street
Colorado Springs, CO 80903

Phone: 719-475-0700
Fax: 719-475-0226
www.aggregate-us.com

May 29, 2019

Suzanne S. Paschke, Ph.D.
Associate Director for Hydrologic Studies
USGS Colorado Water Science Center
Denver Federal Center MS 415
P.O. Box 25046
Denver, CO 80225

U.S. Post Certified Mail 7018 3090 0001 7001 7473

RE: Compensation Agreement between Aggregate Industries-WCR, Inc. dba Transit Mix Concrete Co. and USGS Colorado Water Science Center

Dear Dr. Paschke:

On February 1, 2019, LafargeHolcim acquired the Daniels Sand Pit 2 (Permit M-1973-007-SG). Transit Mix Concrete Co. will continue to operate under the name Transit Mix Concrete Co. for Aggregate Industries (US) Inc., a member of LafargeHolcim.

As the new operator, the Division of Reclamation, Mining and Safety (DRMS) requires Aggregate Industries to fulfill several regulatory requirements as the new mine operator. One of our regulatory requirements is to secure a compensation agreement from owners of all structures that are 200 feet or less from the mining operation's affected land, i.e., those lands where actual mining operations are or will occur under the present terms of our approved mining permit.

We have identified the list of structures (listed in the compensation agreement) as being 200 feet or less from the mining operation's affected land.

The intent of the compensation agreement is to protect you and your structures that are 200 feet or less from the mining operation's affected land. However, we do not anticipate or expect any of your structures to be affected by our on-gong mining operations.

We request your assistance in our meeting the requirements of his DRMS regulation. Enclosed with this letter is a partially completed compensation agreement which we have signed and notarized. We request you complete the agreement with your notarized signature, and return a copy to us in the enclosed envelope. Be sure and retain a copy for your files. We will make a copy of the completed agreement upon receipt of your notarized copy and provide a copy to the DRMS for their files.

If you have any questions, please feel free to contact Andre Laroche, Permit Specialist at andre.laroche@transitmix.com / 719-491-0288.

Best regards,

Joel Bolduc
Regional Land and Environment Manager

Mountain Region

AGGREGATE INDUSTRIES

444 E. Costilla Street
Colorado Springs, CO 80903

Phone: 719-475-0700
Fax: 719-475-0226
www.aggregate-us.com

Structure Agreement

This letter has been provided to you as the owner of a structure on or within two hundred (200) feet of a proposed mine site. The State of Colorado, Division of Reclamation, Mining and Safety ("Division") requires that where a mining operation will adversely affect the stability of any significant, valuable and permanent man-made structure located within two hundred (200) feet of the affected land, the Applicant shall either:

a) Provide a notarized agreement between the Applicant and the Person(s) having an interest in the structure, that the Applicant is to provide compensation for any damage to the structure; or

b) Where such an agreement cannot be reached, the Applicant shall provide an appropriate engineering evaluation that demonstrates that such structure shall not be damaged by activities occurring at the mining operation; or

c) Where such structure is a utility, the Applicant may supply a notarized letter, on utility letterhead, from the owner(s) of the utility that mining and reclamation activities, as proposed, will have "no negative effect" on their utility. (*Construction Materials Rule 6.3.12 and Rule 6.4.19 and Hard Rock/Metal Mining Rule 6.3.12 and Rule 6.4.20*)

The Colorado Mined Land Reclamation Board ("Board") has determined that this form, if properly executed, represents an agreement that complies with the Construction Materials Rule 6.3.12(a), Rule 6.4.19(a), and C.R.S. §34-32.5-115(4)(e) and with Hard Rock/Metal Mining Rule 6.3.12(a), Rule 6.4.20(a) and C.R.S. § 34-32-115(4)(d). This form is for the sole purpose of ensuring compliance with the Rules and Regulations and shall not make the Board or Division a necessary part to any private civil lawsuit to enforce the terms of the agreement or create any enforcement obligations in the Board or the Division.

The following structures are located on or within 200 feet of the proposed affected area.

Structure(s) Name and/or Description:

1. USGS monitoring well, concrete pad, and associated equipment located at Parcel #6503100008, Colorado Springs, CO (S of Drennan Road, on S side of Fountain Mutual Ditch)

CERTIFICATION

The Applicant, by John Conlin, as Regional General Manager of Aggregate Industries-WCR, Inc., does herby certify that USGS Colorado Water Science Center (structure owner) shall be compensated for any damage from the proposed mining operation to the above listed structures(s) located on or within 200 feet of the proposed affected area described within Exhibit A, of the reclamation Permit Application for the Daniels Sand Pit 2, File Number M-1973-007-SG.

This form has been approved by the Colorado Mined Land Reclamation Board pursuant to its authority under the Colorado Land Reclamation Act for the Extraction of Construction Materials and the Colorado Mined Land Reclamation Act for Hard Rock, Metal, and Designated Mining Operations. Any alteration or modification to this form shall result in voiding this form.

NOTARY FOR PERMIT APPLICANT

ACKNOWLEDGED BY:

Applicant _____ Representative Name John Conlin

Date 5-29-19 Title Regional General Manager

STATE OF Colorado)
) SS.
COUNTY OF El Paso)

The foregoing was acknowledged before me this 29 day of May. 2019, by

John Conlin as Regional General Manager of Aggregate Industries-WCR, Inc.

Sarah Grega My Commission Expires: 2/21/21
Notary Public

SARAH GREGA
NOTARY PUBLIC
STATE OF COLORADO
NOTARY ID 20174007757
MY COMMISSION EXPIRES FEBRUARY 21, 2021

NOTARY STRUCTURE OWNER

ACKNOWLEDGED BY:

Applicant _____ Representative Name _____

Date _____ Title _____

STATE OF _____)
) SS.
COUNTY OF _____)

The foregoing was acknowledged before me this_____ day of_____. 20_____, by

_____as _____of _____

_____ My Commission Expires: _____
Notary Public

BRIERLEY ASSOCIATES
Creating Space Underground

July 25, 2019

Aggregate Industries US
West Central Region
1687 Cole Blvd., Suite 300
Golden, CO 80401

Attention: Joel Bolduc
Regional Land and Environment Manager

Subject: Engineering Evaluation for Parcel 6503100008 (USGS Colorado Water Science Center)
Daniels Sand Pit 2 (Permit M-1973-007-SG)

Mr. Bolduc,

Brierley Associates has been retained by Transit Mix Concrete Co. to provide an engineering assessment regarding structures within 200 feet of the mining operations affected land. This letter addresses the USGS monitoring well, concrete pad, and associated equipment located in Colorado Springs, CO (south of Drennan Road, on south side of Fountain Mutual Ditch).

The subsurface conditions in the area consists mainly of loose to dense eolian deposits of sand and silt. The mining slope is at a 4H to 1V slope and groundwater is below the floor of the mine. The attached Google Earth plan and profile presents the proximity to the mine workings.

In my professional opinion in terms of slope stability impacts, provided the excavation remains in the permitted area, the structures listed above will not be affected by the on-going mining operations.

Please contact us if we can be of further assistance, or if you have any questions regarding this evaluation.

Sincerely,

Steven C Kuehr, PE

Attachment – Cross Section

BRIERLEY ASSOCIATES
Creating Space Underground
990 SOUTH BROADWAY, SUITE 222, DENVER, CO 80209
303.703.1405 FAX 303.703.1404

CLIENT	FIGURE TITLE	FIGURE
TRANSIT MIX CONCRETE	USGS WELL	1
PROJECT NUMBER 519057–000		

7018 3090 0001 7001 7404

U.S. Postal Service™
CERTIFIED MAIL® RECEIPT
Domestic Mail Only

For delivery information, visit our website at www.usps.com®

COLORADO SPRINGS, CO 80915

OFFICIAL USE

Certified Mail Fee $3.50

Extra Services & Fees (check box, add fee as appropriate)
- ☐ Return Receipt (hardcopy) $ $2.80
- ☐ Return Receipt (electronic) $ $0.00
- ☐ Certified Mail Restricted Delivery $ $0.00
- ☐ Adult Signature Required $ $0.00
- ☐ Adult Signature Restricted Delivery $

Postage $1.15

$7.45

0603 20

Postmark MAY 29 2019

05/30/2019

James M. Wills IV & Joan C
4710 Vista View Lane
Colorado Springs, CO 80915-1040

PS Form 3800, April 2015 PSN 7530-02-000-9047 See Reverse for Instructi

SENDER: COMPLETE THIS SECTION

- Complete items 1, 2, and 3.
- Print your name and address on the reverse so that we can return the card to you.
- Attach this card to the back of the mailpiece, or on the front if space permits.

1. Article Addressed to:

James M. Wills IV and Joan C. Wills
4710 Vista View Lane
Colorado Springs, CO 80915-1040

9590 9402 4303 8190 8470 09

2. Article Number (Transfer from service label)
7018 3090 0001 7001 7404

COMPLETE THIS SECTION ON DELIVERY

A. Signature
X
☐ Agent
☑ Address

B. Received by (Printed Name) Joan Wills
C. Date of Deliv 6-5-19

D. Is delivery address different from item 1? ☐ Yes
If YES, enter delivery address below: ☐ No

3. Service Type
- ☐ Adult Signature
- ☐ Adult Signature Restricted Delivery
- ☑ Certified Mail®
- ☐ Certified Mail Restricted Delivery
- ☐ Collect on Delivery
- ☐ Collect on Delivery Restricted Delivery
- ☐ Priority Mail Express®
- ☐ Registered Mail™
- ☐ Registered Mail Restric Delivery
- ☐ Return Receipt for Merchandise
- ☐ Signature Confirmation
- ☐ Signature Confirmation Restricted Delivery

PS Form 3811, July 2015 PSN 7530-02-000-9053 Domestic Return Receip

USPS TRACKING #

9590 9402 4303 8190 8470 09

United States Postal Service

First-Class Mail
Postage & Fees Paid
USPS
Permit No. G-10

JUN

• Sender: Please print your name, address, and ZIP+4® in this box•

Transit Mix Concrete Co.
Attn: Andre Laroche
444 E Costilla Street
Colorado Springs, CO 80903

Mountain Region

AGGREGATE INDUSTRIES

444 E. Costilla Street
Colorado Springs, CO 80903

Phone: 719-475-0700
Fax: 719-475-0226
www.aggregate-us.com

May 29, 2019

James M. Wills IV and Joan C. Wills
4710 Vista View Lane
Colorado Springs, CO 80915-1040

U.S. Post Certified Mail 7018 3090 0001 7001 7404

RE: Compensation Agreement between Aggregate Industries-WCR, Inc. dba Transit Mix Concrete Co. and James M. Wills IV and Joan C. Wills

Dear Mr. Wills:

On February 1, 2019, LafargeHolcim acquired the Daniels Sand Pit 2 (Permit M-1973-007-SG). Transit Mix Concrete Co. will continue to operate under the name Transit Mix Concrete Co. for Aggregate Industries (US) Inc., a member of LafargeHolcim.

As the new operator, the Division of Reclamation, Mining and Safety (DRMS) requires Aggregate Industries to fulfill several regulatory requirements as the new mine operator. One of our regulatory requirements is to secure a compensation agreement from owners of all structures that are 200 feet or less from the mining operation's affected land, i.e., those lands where actual mining operations are or will occur under the present terms of our approved mining permit.

We have identified the list of structures (listed in the compensation agreement) as being 200 feet or less from the mining operation's affected land.

The intent of the compensation agreement is to protect you and your structures that are 200 feet or less from the mining operation's affected land. However, we do not anticipate or expect any of your structures to be affected by our on-gong mining operations.

We request your assistance in our meeting the requirements of this DRMS regulation. Enclosed with this letter is a partially completed compensation agreement which we have signed and notarized. We request you complete the agreement with your notarized signature, and return a copy to us in the enclosed envelope. Be sure and retain a copy for your files. We will make a copy of the completed agreement upon receipt of your notarized copy and provide a copy to the DRMS for their files.

If you have any questions, please feel free to contact Andre Laroche, Permit Specialist at andre.laroche@transitmix.com / 719-491-0288.

Best regards,

Joel Bolduc
Regional Land and Environment Manager

Mountain Region

AGGREGATE INDUSTRIES

444 E. Costilla Street
Colorado Springs, CO 80903

Phone: 719-475-0700
Fax: 719-475-0226
www.aggregate-us.com

Structure Agreement

This letter has been provided to you as the owner of a structure on or within two hundred (200) feet of a proposed mine site. The State of Colorado, Division of Reclamation, Mining and Safety ("Division") requires that where a mining operation will adversely affect the stability of any significant, valuable and permanent man-made structure located within two hundred (200) feet of the affected land, the Applicant shall either:

a) Provide a notarized agreement between the Applicant and the Person(s) having an interest in the structure, that the Applicant is to provide compensation for any damage to the structure; or

b) Where such an agreement cannot be reached, the Applicant shall provide an appropriate engineering evaluation that demonstrates that such structure shall not be damaged by activities occurring at the mining operation; or

c) Where such structure is a utility, the Applicant may supply a notarized letter, on utility letterhead, from the owner(s) of the utility that mining and reclamation activities, as proposed, will have "no negative effect" on their utility. (*Construction Materials Rule 6.3.12 and Rule 6.4.19 and Hard Rock/Metal Mining Rule 6.3.12 and Rule 6.4.20*)

The Colorado Mined Land Reclamation Board ("Board") has determined that this form, if properly executed, represents an agreement that complies with the Construction Materials Rule 6.3.12(a), Rule 6.4.19(a), and C.R.S. §34-32.5-115(4)(e) and with Hard Rock/Metal Mining Rule 6.3.12(a), Rule 6.4.20(a) and C.R.S. § 34-32-115(4)(d). This form is for the sole purpose of ensuring compliance with the Rules and Regulations and shall not make the Board or Division a necessary part to any private civil lawsuit to enforce the terms of the agreement or create any enforcement obligations in the Board or the Division.

The following structures are located on or within 200 feet of the proposed affected area.

Structure(s) Name and/or Description:

1. Chain link fence located at 2620 Cody Drive, Colorado Springs, CO 80911 (N side property along Bradley Road)
2. Concrete slab located at 2620 Code Drive, Colorado Springs, CO 80911 (N side of property along Bradley Road)

CERTIFICATION

The Applicant, by John Conlin, as Regional General Manager of Aggregate Industries-WCR, Inc., does herby certify that James M. Wills IV and Joan C. Wills (structure owner) shall be compensated for any damage from the proposed mining operation to the above listed structures(s) located on or within 200 feet of the proposed affected area described within Exhibit A, of the reclamation Permit Application for the Daniels Sand Pit 2, File Number M-1973-007-SG.

This form has been approved by the Colorado Mined Land Reclamation Board pursuant to its authority under the Colorado Land Reclamation Act for the Extraction of Construction Materials and the Colorado Mined Land Reclamation Act for Hard Rock, Metal, and Designated Mining Operations. Any alteration or modification to this form shall result in voiding this form.

NOTARY FOR PERMIT APPLICANT

ACKNOWLEDGED BY:

Applicant _____ Representative Name John Conlin

Date 5/29/19 Title Regional General Manager

STATE OF Colorado)
) SS.
COUNTY OF El Paso)

The foregoing was acknowledged before me this 29 day of May. 2019, by

John Conlin as Regional General Manager of Aggregate Industries-WCR, Inc.

Sarah Grega My Commission Expires: 2/21/21
Notary Public

SARAH GREGA
NOTARY PUBLIC
STATE OF COLORADO
NOTARY ID 20174007757
MY COMMISSION EXPIRES FEBRUARY 21, 2021

NOTARY STRUCTURE OWNER

ACKNOWLEDGED BY:

Applicant _____ Representative Name _____

Date _____ Title _____

STATE OF _____)
) SS.
COUNTY OF _____)

The foregoing was acknowledged before me this_____ day of_____. 20_____, by

_____as _____of _____

_____ My Commission Expires: _____
Notary Public

BRIERLEY ASSOCIATES
Creating Space Underground

July 25, 2019

Aggregate Industries US
West Central Region
1687 Cole Blvd., Suite 300
Golden, CO 80401

Attention: Joel Bolduc
Regional Land and Environment Manager

Subject: Engineering Evaluation for Parcel 6503401031 (James M Willis IV & Joan C) Daniels Sand Pit 2 (Permit M-1973-007-SG)

Mr. Bolduc,

Brierley Associates has been retained by Transit Mix Concrete Co. to provide an engineering assessment regarding structures within 200 feet of the mining operations affected land. This letter addresses the chain link fence and concrete slab located at 2620 Cody Drive, Colorado Springs, CO 80911 (north side of property along Bradley Road).

The subsurface conditions in the area consists mainly of loose to dense eolian deposits of sand and silt. The portion of the mine adjacent to this property has been backfilled and there are no slopes of concern. The attached Google Earth plan and profile presents the proximity to the mine workings.

In my professional opinion in terms of slope stability impacts, provided the excavation remains in the permitted area, the structures listed above will not be affected by the on-going mining operations.

Please contact us if we can be of further assistance, or if you have any questions regarding this evaluation.

Sincerely,

Steven C Kuehr, PE

Attachment – Cross Section

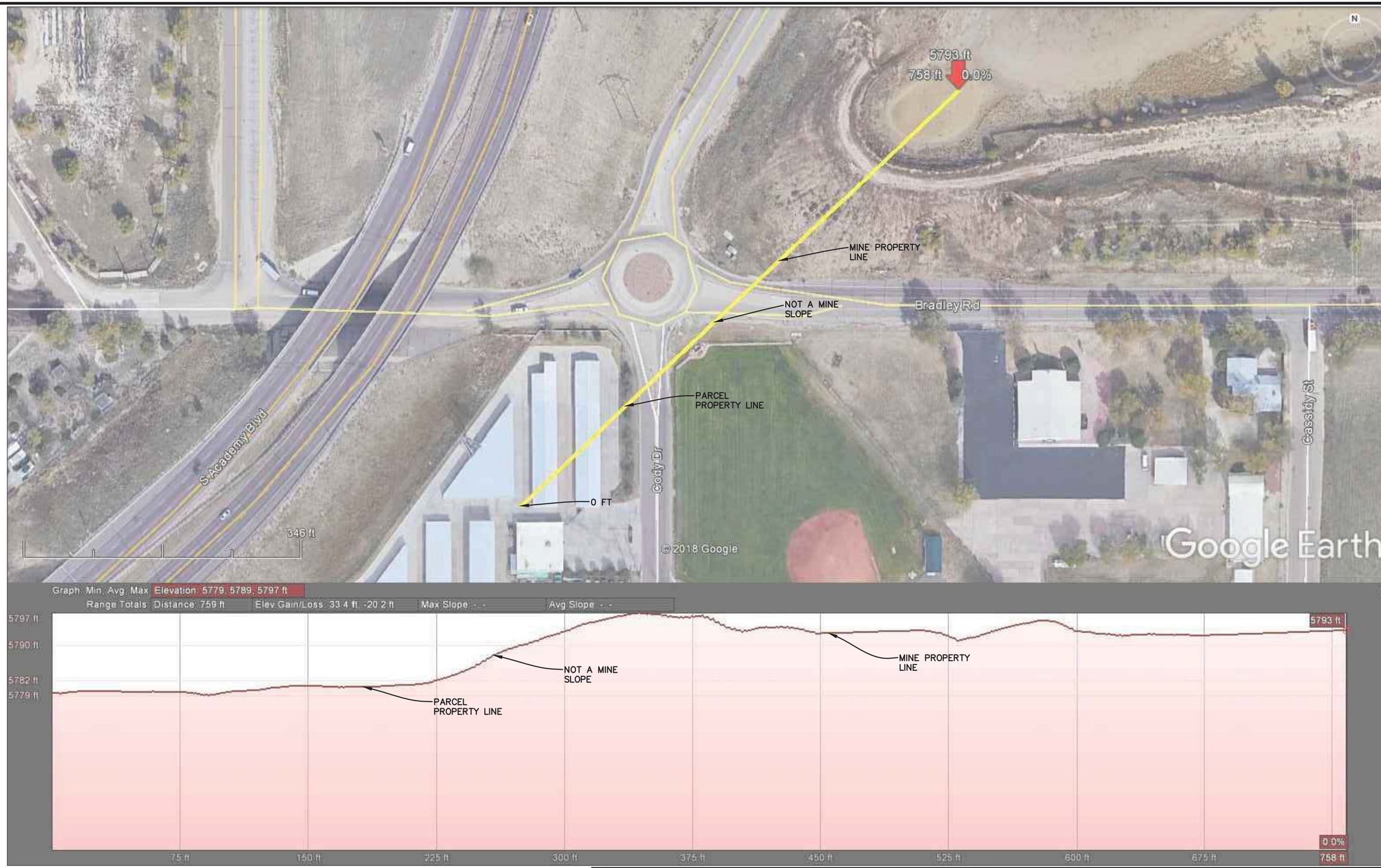

BRIERLEY ASSOCIATES
Creating Space Underground
990 SOUTH BROADWAY, SUITE 222, DENVER, CO 80209
303.703.1405 FAX 303.703.1404

CLIENT	FIGURE/PLATE TITLE	FIGURE/PLATE
TRANSIT MIX CONCRETE	PARCEL 6503401031	6
PROJECT NUMBER: 519057-000		

7018 3090 0001 7001 6582

U.S. Postal Service
CERTIFIED MAIL® RECEIPT
Domestic Mail Only

For delivery information, visit our website at www.usps.com®

COLORADO SPRINGS, CO 80911

OFFICIAL USE

Certified Mail Fee $3.50
$ $3.30
Extra Services & Fees (check box, add fee as appropriate)
- ☐ Return Receipt (hardcopy) $ $0.00
- ☐ Return Receipt (electronic) $ $0.00
- ☐ Certified Mail Restricted Delivery $ $0.00
- ☐ Adult Signature Required $ $0.00
- ☐ Adult Signature Restricted Delivery $

Postage $1.15

0603
20
29 2019
Postmark Here

05/30/2019

Dennis Neal, Chief Operations Officer
Widefield School District No. 3,
Pinello Elementary
1820 Main Street
Colorado Springs, CO 80911-1152

PS Form 3800, April 2015 PSN 7530-02-000-9047 See Reverse for Instructions

---

SENDER: COMPLETE THIS SECTION

- Complete items 1, 2, and 3.
- Print your name and address on the reverse so that we can return the card to you.
- Attach this card to the back of the mailpiece, or on the front if space permits.

1. Article Addressed to:

Dennis Neal, Chief Operations Officer
Widefield School District No. 3,
Pinello Elementary
1820 Main Street
Colorado Springs, CO 80911-1152

9590 9402 4303 8190 8471 22

2. Article Number (Transfer from service label)
7018 3090 0001 7001 6582

COMPLETE THIS SECTION ON DELIVERY

A. Signature
X Rachel Morse ☐ Agent ☐ Addressee

B. Received by (Printed Name) RACHEL A MORSE
C. Date of Delivery

D. Is delivery address different from item 1? ☐ Yes
If YES, enter delivery address below: ☐ No

3. Service Type
- ☐ Adult Signature
- ☐ Adult Signature Restricted Delivery
- ☒ Certified Mail®
- ☐ Certified Mail Restricted Delivery
- ☐ Collect on Delivery
- ☐ Collect on Delivery Restricted Delivery
- ☐ Insured Mail
- ☐ Priority Mail Express®
- ☐ Registered Mail™
- ☐ Registered Mail Restricted Delivery
- ☐ Return Receipt for Merchandise
- ☐ Signature Confirmation™
- ☐ Signature Confirmation Restricted Delivery

PS Form 3811, July 2015 PSN 7530-02-000-9053 Domestic Return Receipt

---

USPS TRACKING #
9590 9402 4303 8190 8471 22

First-Class Mail
Postage & Fees Paid
USPS
Permit No. G-10

United States
Postal Service

* Sender: Please print your name, address, and ZIP+4® in this box*

Transit Mix Concrete Co.
Attn: Andre Laroche
444 E Costilla Street
Colorado Springs, CO 80903

Mountain Region

AGGREGATE INDUSTRIES

444 E. Costilla Street
Colorado Springs, CO 80903

Phone: 719-475-0700
Fax: 719-475-0226
www.aggregate-us.com

May 29, 2019

Dennis Neal, Chief Operations Officer
Widefield School District No. 3, Pinello Elementary
1820 Main Street
Colorado Springs, CO 80911-1152

U.S. Post Certified Mail 7018 3090 0001 7001 6582

RE: Compensation Agreement between Aggregate Industries-WCR, Inc. dba Transit Mix Concrete Co. and Widefield School District No. 3, Pinello Elementary

Dear Mr. Neal:

On February 1, 2019, LafargeHolcim acquired the Daniels Sand Pit 2 (Permit M-1973-007-SG). Transit Mix Concrete Co. will continue to operate under the name Transit Mix Concrete Co. for Aggregate Industries (US) Inc., a member of LafargeHolcim.

As the new operator, the Division of Reclamation, Mining and Safety (DRMS) requires Aggregate Industries to fulfill several regulatory requirements as the new mine operator. One of our regulatory requirements is to secure a compensation agreement from owners of all structures that are 200 feet or less from the mining operation's affected land, i.e., those lands where actual mining operations are or will occur under the present terms of our approved mining permit.

We have identified the list of structures (listed in the compensation agreement) as being 200 feet or less from the mining operation's affected land.

The intent of the compensation agreement is to protect you and your structures that are 200 feet or less from the mining operation's affected land. However, we do not anticipate or expect any of your structures to be affected by our on-gong mining operations.

We request your assistance in our meeting the requirements of this DRMS regulation. Enclosed with this letter is a partially completed compensation agreement, which we have signed and notarized. We request you complete the agreement with your notarized signature, and return a copy to us in the enclosed envelope. Be sure and retain a copy for your files. We will make a copy of the completed agreement upon receipt of your notarized copy and provide a copy to the DRMS for their files.

If you have any questions, please feel free to contact Andre Laroche, Permit Specialist at andre.laroche@transitmix.com / 719-491-0288.

Best regards,

Joel Bolduc
Regional Land and Environment Manager

Mountain Region

AGGREGATE INDUSTRIES

444 E. Costilla Street
Colorado Springs, CO 80903

Phone: 719-475-0700
Fax: 719-475-0226
www.aggregate-us.com

Structure Agreement

This letter has been provided to you as the owner of a structure on or within two hundred (200) feet of a proposed mine site. The State of Colorado, Division of Reclamation, Mining and Safety ("Division") requires that where a mining operation will adversely affect the stability of any significant, valuable and permanent man-made structure located within two hundred (200) feet of the affected land, the Applicant shall either:

a) Provide a notarized agreement between the Applicant and the Person(s) having an interest in the structure, that the Applicant is to provide compensation for any damage to the structure; or

b) Where such an agreement cannot be reached, the Applicant shall provide an appropriate engineering evaluation that demonstrates that such structure shall not be damaged by activities occurring at the mining operation; or

c) Where such structure is a utility, the Applicant may supply a notarized letter, on utility letterhead, from the owner(s) of the utility that mining and reclamation activities, as proposed, will have "no negative effect" on their utility. (*Construction Materials Rule 6.3.12 and Rule 6.4.19 and Hard Rock/Metal Mining Rule 6.3.12 and Rule 6.4.20*)

The Colorado Mined Land Reclamation Board ("Board") has determined that this form, if properly executed, represents an agreement that complies with the Construction Materials Rule 6.3.12(a), Rule 6.4.19(a), and C.R.S. §34-32.5-115(4)(e) and with Hard Rock/Metal Mining Rule 6.3.12(a), Rule 6.4.20(a) and C.R.S. § 34-32-115(4)(d). This form is for the sole purpose of ensuring compliance with the Rules and Regulations and shall not make the Board or Division a necessary part to any private civil lawsuit to enforce the terms of the agreement or create any enforcement obligations in the Board or the Division.

The following structures are located on or within 200 feet of the proposed affected area.

Structure(s) Name and/or Description:

1. Split rail fence (2-rail) located at 2515 Cody Drive, Colorado Springs, CO 80911 (located on the N side of property along Bradley Road and on W side of property along Cody Drive)
2. School sign located at 2515 Cody Drive, Colorado Springs, CO 80911 (at the corner of Bradley Road and Cody Drive)

CERTIFICATION

The Applicant, by John Conlin, as Regional General Manager of Aggregate Industries-WCR, Inc., does hereby certify that Widefield School District No. 3, Pinello Elementary (structure owner) shall be compensated for any damage from the proposed mining operation to the above listed structure(s) located on or within 200 feet of the proposed affected area described within Exhibit A, of the reclamation Permit Application for the Daniels Sand Pit 2, File Number M-1973-007-SG.

This form has been approved by the Colorado Mined Land Reclamation Board pursuant to its authority under the Colorado Land Reclamation Act for the Extraction of Construction Materials and the Colorado Mined Land Reclamation Act for Hard Rock, Metal, and Designated Mining Operations. Any alteration or modification to this form shall result in voiding this form.

NOTARY FOR PERMIT APPLICANT

ACKNOWLEDGED BY:

Applicant _____ Representative Name John Conlin

Date 5/29/19 Title Regional General Manager

STATE OF Colorado)
) SS.
COUNTY OF El Paso)

The foregoing was acknowledged before me this 29 day of May, 20 19, by

John Conlin as Regional General Manager of Aggregate Industries-WCR, Inc.

Sarah Grega My Commission Expires: 2/21/21
Notary Public

SARAH GREGA
NOTARY PUBLIC
STATE OF COLORADO
NOTARY ID 20174007757
MY COMMISSION EXPIRES FEBRUARY 21, 2021

NOTARY STRUCTURE OWNER

ACKNOWLEDGED BY:

Applicant _____ Representative Name Dennis Neal

Date 6/4/19 Title COO Widefield School Dist. #3

STATE OF Colorado)
) SS.
COUNTY OF El Paso)

The foregoing was acknowledged before me this 4th day of June, 20 19, by

Tammy Medina as Notary Public of State of Colorado

_____ My Commission Expires: 2/21/21
Notary Public

TAMMY MEDINA
NOTARY PUBLIC - STATE OF COLORADO
Notary ID #20174007837
My Commission Expires 2/21/2021

7018 3090 0001 7001 7442

U.S. Postal Service™
CERTIFIED MAIL® RECEIPT
Domestic Mail Only

For delivery information, visit our website at *www.usps.com®*.

COLORADO SPRINGS, CO 80911

OFFICIAL USE

Certified Mail Fee $3.50
$ $2.80
Extra Services & Fees *(check box, add fee as appropriate)*
- ☐ Return Receipt (hardcopy) $ $0.00
- ☐ Return Receipt (electronic) $ $0.00
- ☐ Certified Mail Restricted Delivery $ $0.00
- ☐ Adult Signature Required $ $0.00
- ☐ Adult Signature Restricted Delivery $

Postage $1.15

0603 CO SPRINGS MAY 20 2019 Postmark Here

05/30/2019

Roy Heald, District Manager
Security Water District and Sanitation Districts
231 Security Blvd.
Colorado Springs, CO 80911

PS Form 3800, April 2015 PSN 7530-02-000-9047 See Reverse for Instructi

SENDER: *COMPLETE THIS SECTION*

- Complete items 1, 2, and 3.
- Print your name and address on the reverse so that we can return the card to you.
- Attach this card to the back of the mailpiece, or on the front if space permits.

1. Article Addressed to:

Roy Heald, District Manager
Security Water District and Sanitation Districts
231 Security Blvd.
Colorado Springs, CO 80911

9590 9402 4303 8190 8469 65

2. Article Number *(Transfer from service label)*
7018 3090 0001 7001 7442

COMPLETE THIS SECTION ON DELIVERY

A. Signature
X ☑ Agent ☐ Addressee

B. Received by *(Printed Name)* Ruben Soto
C. Date of Delivery 5-31-19

D. Is delivery address different from item 1? ☐ Yes
If YES, enter delivery address below: ☐ No

3. Service Type
- ☐ Adult Signature
- ☐ Adult Signature Restricted Delivery
- ☑ Certified Mail®
- ☐ Certified Mail Restricted Delivery
- ☐ Collect on Delivery
- ☐ Collect on Delivery Restricted Delivery
- ☐ Priority Mail Express®
- ☐ Registered Mail™
- ☐ Registered Mail Restricted Delivery
- ☐ Return Receipt for Merchandise
- ☐ Signature Confirmation™
- ☐ Signature Confirmation Restricted Delivery

PS Form 3811, July 2015 PSN 7530-02-000-9053 Domestic Return Receipt

USPS TRACKING #

9590 9402 4303 8190 8469 65

First-Class Mail
Postage & Fees Paid
USPS
Permit No. G-10

United States Postal Service

• Sender: Please print your name, address, and ZIP+4® in this box•

Transit Mix Concrete Co.
Attn: Andre Laroche
444 East Costilla Street
Colorado Springs, CO 80903

Mountain Region

AGGREGATE INDUSTRIES

444 E. Costilla Street
Colorado Springs, CO 80903

Phone: 719-475-0700
Fax: 719-475-0226
www.aggregate-us.com

May 29, 2019

Roy Heald, District Manager
Security Water District and Sanitation Districts
231 Security Blvd.
Colorado Springs, CO 80911

U.S. Post Certified Mail 7018 3090 0001 7001 7442

RE: Compensation Agreement between Aggregate Industries-WCR, Inc. dba Transit Mix Concrete Co. and Security Water and Sanitation Districts

Dear Mr. Heald:

On February 1, 2019, LafargeHolcim acquired the Daniels Sand Pit 2 (Permit M-1973-007-SG). Transit Mix Concrete Co. will continue to operate under the name Transit Mix Concrete Co. for Aggregate Industries (US) Inc., a member of LafargeHolcim.

As the new operator, the Division of Reclamation, Mining and Safety (DRMS) requires Aggregate Industries to fulfill several regulatory requirements as the new mine operator. One of our regulatory requirements is to secure a compensation agreement from owners of all structures that are 200 feet or less from the mining operation's affected land, i.e., those lands where actual mining operations are or will occur under the present terms of our approved mining permit.

We have identified the list of structures (listed in the compensation agreement) as being 200 feet or less from the mining operation's affected land.

The intent of the compensation agreement is to protect you and your structures that are 200 feet or less from the mining operation's affected land. However, we do not anticipate or expect any of your structures to be affected by our on-gong mining operations.

We request your assistance in our meeting the requirements of his DRMS regulation. Enclosed with this letter is a partially completed compensation agreement which we have signed and notarized. We request you complete the agreement with your notarized signature, and return a copy to us in the enclosed envelope. Be sure and retain a copy for your files. We will make a copy of the completed agreement upon receipt of your notarized copy and provide a copy to the DRMS for their files.

If you have any questions, please feel free to contact Andre Laroche, Permit Specialist at andre.laroche@transitmix.com / 719-491-0288.

Best regards,

Joel Bolduc
Regional Land and Environment Manager

Mountain Region

AGGREGATE
INDUSTRIES

444 E. Costilla Street
Colorado Springs, CO 80903

Phone: 719-475-0700
Fax: 719-475-0226
www.aggregate-us.com

Structure Agreement

This letter has been provided to you as the owner of a structure on or within two hundred (200) feet of a proposed mine site. The State of Colorado, Division of Reclamation, Mining and Safety ("Division") requires that where a mining operation will adversely affect the stability of any significant, valuable and permanent man-made structure located within two hundred (200) feet of the affected land, the Applicant shall either:

a) Provide a notarized agreement between the Applicant and the Person(s) having an interest in the structure, that the Applicant is to provide compensation for any damage to the structure; or

b) Where such an agreement cannot be reached, the Applicant shall provide an appropriate engineering evaluation that demonstrates that such structure shall not be damaged by activities occurring at the mining operation; or

c) Where such structure is a utility, the Applicant may supply a notarized letter, on utility letterhead, from the owner(s) of the utility that mining and reclamation activities, as proposed, will have "no negative effect" on their utility. (*Construction Materials Rule 6.3.12 and Rule 6.4.19 and Hard Rock/Metal Mining Rule 6.3.12 and Rule 6.4.20*)

The Colorado Mined Land Reclamation Board ("Board") has determined that this form, if properly executed, represents an agreement that complies with the Construction Materials Rule 6.3.12(a), Rule 6.4.19(a), and C.R.S. §34-32.5-115(4)(e) and with Hard Rock/Metal Mining Rule 6.3.12(a), Rule 6.4.20(a) and C.R.S. § 34-32-115(4)(d). This form is for the sole purpose of ensuring compliance with the Rules and Regulations and shall not make the Board or Division a necessary part to any private civil lawsuit to enforce the terms of the agreement or create any enforcement obligations in the Board or the Division.

The following structures are located on or within 200 feet of the proposed affected area.

Structure(s) Name and/or Description:

1. Flow control station located at 3710 Bradley Road, Colorado Springs, CO 80911 (on E property boundary)
2. Chain link/barbed wire fence/gate located at 3710 Bradley Road, Colorado Springs, CO 80911 (on E property boundary)
3. Gravel access road and driveways located at 3710 Bradley Road, Colorado Springs, CO 80911 (on E property boundary)
4. Buried electrical cable providing electricity to the flow control station located at 3710 Bradley Road, Colorado Springs, CO 80911 (on E property boundary)
5. Water pipelines located at 3710 Bradley Road, Colorado Springs, CO 80911 (one along S side of property boundary on N side of Bradley Road, and one on E property boundary)

CERTIFICATION

The Applicant, by John Conlin, as Regional General Manager of Aggregate Industries-WCR, Inc., does herby certify that Security Water and Sanitation Districts (structure owner) shall be compensated for any damage from the proposed mining operation to the above listed structures(s) located on or within 200 feet of the proposed affected area described within Exhibit A, of the reclamation Permit Application for the Daniels Sand Pit 2, File Number M-1973-007-SG.

This form has been approved by the Colorado Mined Land Reclamation Board pursuant to its authority under the Colorado Land Reclamation Act for the Extraction of Construction Materials and the Colorado Mined Land Reclamation Act for Hard Rock, Metal, and Designated Mining Operations. Any alteration or modification to this form shall result in voiding this form.

NOTARY FOR PERMIT APPLICANT

ACKNOWLEDGED BY:

Applicant _____ Representative Name John Conlin

Date 5-29-19 Title Regional General Manager

STATE OF Colorado)
) SS.
COUNTY OF El Paso)

The foregoing was acknowledged before me this 29 day of May. 20 19, by

John Conlin as Regional General Manager of Aggregate Industries-WCR, Inc.

Sarah Grega My Commission Expires: 2/21/21
Notary Public

SARAH GREGA
NOTARY PUBLIC
STATE OF COLORADO
NOTARY ID 20174007757
MY COMMISSION EXPIRES FEBRUARY 21, 2021

NOTARY STRUCTURE OWNER

ACKNOWLEDGED BY:

Applicant Roy E. Heald Representative Name Roy E. Heald

Date June 7, 2019 Title General Manager, Security Water and Sanitation Districts

STATE OF Colorado)
) SS.
COUNTY OF El Paso)

The foregoing was acknowledged before me this 7th day of June. 20 19, by

Roy E. Heald as General Manager of Security Water & Sanitation Districts

Dian D. White My Commission Expires: 2-26-2023
Notary Public

DIAN D. WHITE
NOTARY PUBLIC
STATE OF COLORADO
NOTARY ID 19994005476
MY COMMISSION EXPIRES FEBRUARY 26, 2023

7018 3090 0001 7001 7299

U.S. Postal Service

CERTIFIED MAIL® RECEIPT

Domestic Mail Only

For delivery information, visit our website at *www.usps.com*®.

COLORADO SPRINGS, CO 80905

OFFICIAL USE

Certified Mail Fee $3.50

$ $2.80

Extra Services & Fees *(check box, add fee as appropriate)*

- ☐ Return Receipt (hardcopy) $ $0.00
- ☐ Return Receipt (electronic) $ $0.00
- ☐ Certified Mail Restricted Delivery $ $0.00
- ☐ Adult Signature Required $ $0.00
- ☐ Adult Signature Restricted Delivery $

Postage $1.15

$7.45

Postmark Here

MAY 29 2019

05/30/2019

Jeff Clements, Supervisor of Facilities
Harrison School District No 2
1060 Harrison Road
Colorado Springs, CO 80905-3543

PS Form 3800, April 2015 PSN 7530-02-000-9047 See Reverse for Instructions

Mountain Region

AGGREGATE INDUSTRIES

444 E. Costilla Street
Colorado Springs, CO 80903

Phone: 719-475-0700
Fax: 719-475-0226
www.aggregate-us.com

May 29, 2019

Jeff Clemens, Supervisor of Facilities
Harrison School District No 2
1060 Harrison Road
Colorado Springs, CO 80905-3543

U.S. Post Certified Mail 7018 3090 0001 7001 7299

RE: Compensation Agreement between Aggregate Industries-WCR, Inc. dba Transit Mix Concrete Co. and Harrison School District No 2

Dear Mr. Clemens:

On February 1, 2019, LafargeHolcim acquired the Daniels Sand Pit 2 (Permit M-1973-007-SG). Transit Mix Concrete Co. will continue to operate under the name Transit Mix Concrete Co. for Aggregate Industries (US) Inc., a member of LafargeHolcim.

As the new operator, the Division of Reclamation, Mining and Safety (DRMS) requires Aggregate Industries to fulfill several regulatory requirements as the new mine operator. One of our regulatory requirements is to secure a compensation agreement from owners of all structures that are 200 feet or less from the mining operation's affected land, i.e., those lands where actual mining operations are or will occur under the present terms of our approved mining permit.

We have identified the list of structures (listed in the compensation agreement) as being 200 feet or less from the mining operation's affected land.

The intent of the compensation agreement is to protect you and your structures that are 200 feet or less from the mining operation's affected land. However, we do not anticipate or expect any of your structures to be affected by our on-gong mining operations.

We request your assistance in our meeting the requirements of this DRMS regulation. Enclosed with this letter is a partially completed compensation agreement which we have signed and notarized. We request you complete the agreement with your notarized signature, and return a copy to us in the enclosed envelope. Be sure and retain a copy for your files. We will make a copy of the completed agreement upon receipt of your notarized copy and provide a copy to the DRMS for their files.

If you have any questions, please feel free to contact Andre Laroche, Permit Specialist at andre.laroche@transitmix.com / 719-491-0288.

Best regards,

Joel Bolduc
Regional Land and Environment Manager

Mountain Region

AGGREGATE INDUSTRIES

444 E. Costilla Street
Colorado Springs, CO 80903

Phone: 719-475-0700
Fax: 719-475-0226
www.aggregate-us.com

Structure Agreement

This letter has been provided to you as the owner of a structure on or within two hundred (200) feet of a proposed mine site. The State of Colorado, Division of Reclamation, Mining and Safety ("Division") requires that where a mining operation will adversely affect the stability of any significant, valuable and permanent man-made structure located within two hundred (200) feet of the affected land, the Applicant shall either:

a) Provide a notarized agreement between the Applicant and the Person(s) having an interest in the structure, that the Applicant is to provide compensation for any damage to the structure; or

b) Where such an agreement cannot be reached, the Applicant shall provide an appropriate engineering evaluation that demonstrates that such structure shall not be damaged by activities occurring at the mining operation; or

c) Where such structure is a utility, the Applicant may supply a notarized letter, on utility letterhead, from the owner(s) of the utility that mining and reclamation activities, as proposed, will have "no negative effect" on their utility. (*Construction Materials Rule 6.3.12 and Rule 6.4.19 and Hard Rock/Metal Mining Rule 6.3.12 and Rule 6.4.20*)

The Colorado Mined Land Reclamation Board ("Board") has determined that this form, if properly executed, represents an agreement that complies with the Construction Materials Rule 6.3.12(a), Rule 6.4.19(a), and C.R.S. §34-32.5-115(4)(e) and with Hard Rock/Metal Mining Rule 6.3.12(a), Rule 6.4.20(a) and C.R.S. § 34-32-115(4)(d). This form is for the sole purpose of ensuring compliance with the Rules and Regulations and shall not make the Board or Division a necessary part to any private civil lawsuit to enforce the terms of the agreement or create any enforcement obligations in the Board or the Division.

The following structures are located on or within 200 feet of the proposed affected area.

Structure(s) Name and/or Description:

1. Chain link/barbed wire fence located at 3555 Harrison Road, Colorado Springs, CO 80910 (along E side of property) and 3855 Silica Drive, Colorado Springs, CO 80910 (along E side of property)
2. Shed located at 3855 Silica Drive, Colorado Springs, CO 80910 (SE corner of property)

CERTIFICATION

The Applicant, by John Conlin, as Regional General Manager of Aggregate Industries-WCR, Inc., does hereby certify that Harrison School District No 2 (structure owner) shall be compensated for any damage from the proposed mining operation to the above listed structure(s) located on or within 200 feet of the proposed affected area described within Exhibit A, of the reclamation Permit Application for the Daniels Sand Pit 2, File Number M-1973-007-SG.

This form has been approved by the Colorado Mined Land Reclamation Board pursuant to its authority under the Colorado Land Reclamation Act for the Extraction of Construction Material and the Colorado Mined Land Reclamation Act for Hard Rock, Metal, and Designated Mining Operations. Any alteration or modification to this form shall result in voiding this form.

NOTARY FOR PERMIT APPLICANT

ACKNOWLEDGED BY:

Applicant _____ Representative Name John Conlin

Date 5/29/19 Title Regional General Manager

STATE OF Colorado)
) SS.
COUNTY OF El Paso)

The foregoing was acknowledged before me this 29 day of May. 20 19, by

John Conlin as Regional General Manager of Aggregate Industries-WCR, Inc.

Sarah Grega My Commission Expires: 2/21/21
Notary Public

SARAH GREGA
NOTARY PUBLIC
STATE OF COLORADO
NOTARY ID 20174007757
MY COMMISSION EXPIRES FEBRUARY 21, 2021

NOTARY STRUCTURE OWNER

ACKNOWLEDGED BY:

Applicant Harrison School District Representative Name John Rogerson

Date 6-10-19 Title Chief Operating Officer

STATE OF Colorado)
COUNTY OF El Paso)) SS.

The foregoing was acknowledged before me this 10th day of June 20 19, by

John Rogerson as Chief Operating Officer of Harrison School District 2

Norma G. Arrambide My Commission Expires: September 30, 2020
Notary Public

NORMA G. ARRAMBIDE
NOTARY PUBLIC
STATE OF COLORADO
NOTARY ID 20084033302
MY COMMISSION EXPIRES SEPTEMBER 30, 2020

U.S. Postal Service
CERTIFIED MAIL® RECEIPT
Domestic Mail Only

For delivery information, visit our website at www.usps.com®.
COLORADO SPRINGS, CO 80911

OFFICIAL USE

7018 3090 0001 7001 7374

Certified Mail Fee $3.50
$ $2.80
Extra Services & Fees (check box, add fee as appropriate)
- ☐ Return Receipt (hardcopy) $ $0.00
- ☐ Return Receipt (electronic) $ $0.00
- ☐ Certified Mail Restricted Delivery $ $0.00
- ☐ Adult Signature Required $ $0.00
- ☐ Adult Signature Restricted Delivery $

Postage $1.15
$3.45

0603
20
Postmark
MAY 28 2019
05/30/2019

Rev. R. J. Garner
First United Pentecostal Church
3925 Bradley Road
Colorado Springs, CO 80911-3290

PS Form 3800, April 2015 PSN 7530-02-000-9047 See Reverse for Instructio

SENDER: *COMPLETE THIS SECTION*

- Complete items 1, 2, and 3.
- Print your name and address on the reverse so that we can return the card to you.
- Attach this card to the back of the mailpiece, or on the front if space permits.

1. Article Addressed to:

Rev. R. J. Garner
First United Pentecostal Church
3925 Bradley Road
Colorado Springs, CO 80911-3290

9590 9402 4303 8190 8470 30

2. Article Number *(Transfer from service label)*
7018 3090 0001 7001 7374

COMPLETE THIS SECTION ON DELIVERY

A. Signature
X R Garner
☐ Agent
☐ Addressee

B. Received by *(Printed Name)* RODNEY GARNER
C. Date of Delivery 6/8/19

D. Is delivery address different from item 1? ☐ Yes
If YES, enter delivery address below: ☐ No

3. Service Type
- ☐ Adult Signature
- ☐ Adult Signature Restricted Delivery
- ☒ Certified Mail®
- ☐ Certified Mail Restricted Delivery
- ☐ Collect on Delivery
- ☐ Collect on Delivery Restricted Delivery
- ☐ Priority Mail Express®
- ☐ Registered Mail™
- ☐ Registered Mail Restricted Delivery
- ☐ Return Receipt for Merchandise
- ☐ Signature Confirmation™
- ☐ Signature Confirmation Restricted Delivery

PS Form 3811, July 2015 PSN 7530-02-000-9053 Domestic Return Receipt

USPS TRACKING #

9590 9402 4303 8190 8470 30

First-Class Mail
Postage & Fees Paid
USPS
Permit No. G-10

United States Postal Service

• Sender: Please print your name, address, and ZIP+4® in this box•

Transit Mix Concrete Co.
Attn: Andre Laroche
444 E Costilla Street
Colorado Springs, CO 80903

Mountain Region

AGGREGATE INDUSTRIES

444 E. Costilla Street
Colorado Springs, CO 80903

Phone: 719-475-0700
Fax: 719-475-0226
www.aggregate-us.com

May 29, 2019

Rev. R. J. Garner
First United Pentecostal Church
3925 Bradley Road
Colorado Springs, CO 80911-3290

U.S. Post Certified Mail 7018 3090 0001 7001 7374

RE: Compensation Agreement between Aggregate Industries-WCR, Inc. dba Transit Mix Concrete Co. and First United Pentecostal Church, of Security

Dear Rev. Garner:

On February 1, 2019, LafargeHolcim acquired the Daniels Sand Pit 2 (Permit M-1973-007-SG). Transit Mix Concrete Co. will continue to operate under the name Transit Mix Concrete Co. for Aggregate Industries (US) Inc., a member of LafargeHolcim.

As the new operator, the Division of Reclamation, Mining and Safety (DRMS) requires Aggregate Industries to fulfill several regulatory requirements as the new mine operator. One of our regulatory requirements is to secure a compensation agreement from owners of all structures that are 200 feet or less from the mining operation's affected land, i.e., those lands where actual mining operations are or will occur under the present terms of our approved mining permit.

We have identified the list of structures (listed in the compensation agreement) as being 200 feet or less from the mining operation's affected land.

The intent of the compensation agreement is to protect you and your structures that are 200 feet or less from the mining operation's affected land. However, we do not anticipate or expect any of your structures to be affected by our on-gong mining operations.

We request your assistance in our meeting the requirements of this DRMS regulation. Enclosed with this letter is a partially completed compensation agreement which we have signed and notarized. We request you complete the agreement with your notarized signature, and return a copy to us in the enclosed envelope. Be sure and retain a copy for your files. We will make a copy of the completed agreement upon receipt of your notarized copy and provide a copy to the DRMS for their files.

If you have any questions, please feel free to contact Andre Laroche, Permit Specialist at andre.laroche@transitmix.com / 719-491-0288.

Best regards,

Joel Bolduc
Regional Land and Environment Manager

Mountain Region

AGGREGATE INDUSTRIES

444 E. Costilla Street
Colorado Springs, CO 80903

Phone: 719-475-0700
Fax: 719-475-0226
www.aggregate-us.com

Structure Agreement

This letter has been provided to you as the owner of a structure on or within two hundred (200) feet of a proposed mine site. The State of Colorado, Division of Reclamation, Mining and Safety ("Division") requires that where a mining operation will adversely affect the stability of any significant, valuable and permanent man-made structure located within two hundred (200) feet of the affected land, the Applicant shall either:

a) Provide a notarized agreement between the Applicant and the Person(s) having an interest in the structure, that the Applicant is to provide compensation for any damage to the structure; or

b) Where such an agreement cannot be reached, the Applicant shall provide an appropriate engineering evaluation that demonstrates that such structure shall not be damaged by activities occurring at the mining operation; or

c) Where such structure is a utility, the Applicant may supply a notarized letter, on utility letterhead, from the owner(s) of the utility that mining and reclamation activities, as proposed, will have "no negative effect" on their utility. (*Construction Materials Rule 6.3.12 and Rule 6.4.19 and Hard Rock/Metal Mining Rule 6.3.12 and Rule 6.4.20*)

The Colorado Mined Land Reclamation Board ("Board") has determined that this form, if properly executed, represents an agreement that complies with the Construction Materials Rule 6.3.12(a), Rule 6.4.19(a), and C.R.S. §34-32.5-115(4)(e) and with Hard Rock/Metal Mining Rule 6.3.12(a), Rule 6.4.20(a) and C.R.S. § 34-32-115(4)(d). This form is for the sole purpose of ensuring compliance with the Rules and Regulations and shall not make the Board or Division a necessary part to any private civil lawsuit to enforce the terms of the agreement or create any enforcement obligations in the Board or the Division.

The following structures are located on or within 200 feet of the proposed affected area.

Structure(s) Name and/or Description:

1. Church located at 3905 Bradley Road, Colorado Springs, CO 80911
2. Asphalt driveway located at 3905 Bradley Road, Colorado Springs, CO 80911 (on NW side of Church)
3. Ranch house on E side of Church located at 3905 Bradley Road, Colorado Springs, CO 80911
4. Concrete driveways (on W side and E side of ranch house located at 3905 Bradley Road, Colorado Springs, CO 80911)
5. Chain link fence (on N side of Church located at 3905 Bradley Road, Colorado Springs, CO 80911)
6. Church sign (on NE side of Church located at 3905 Bradley Road, Colorado Springs, CO 80911)

CERTIFICATION

The Applicant, by John Conlin, as Regional General Manager of Aggregate Industries-WCR, Inc., does hereby certify that First United Pentecostal Church, of Security (structure owner) shall be compensated for any damage from the proposed mining operation to the above listed structure(s) located on or within 200 feet of the proposed affected area described within Exhibit A, of the reclamation Permit Application for the Daniels Sand Pit 2, File Number M-1973-007-SG.

This form has been approved by the Colorado Mined Land Reclamation Board pursuant to its authority under the Colorado Land Reclamation Act for the Extraction of Construction Materials and the Colorado Mined Land Reclamation Act for Hard Rock, Metal, and Designated Mining Operations. Any alteration or modification to this form shall result in voiding this form.

NOTARY FOR PERMIT APPLICANT

ACKNOWLEDGED BY:

Applicant _____ Representative Name John Conlin

Date 5-29-19 Title Regional General Manager

STATE OF Colorado)
) SS.
COUNTY OF El Paso)

The foregoing was acknowledged before me this 29 day of May. 2019, by

John Conlin as Regional General Manager of Aggregate Industries-WCR, Inc .

Sarah Grega My Commission Expires: 2/21/21
Notary Public

SARAH GREGA
NOTARY PUBLIC
STATE OF COLORADO
NOTARY ID 20174007757
MY COMMISSION EXPIRES FEBRUARY 21, 2021

NOTARY STRUCTURE OWNER

ACKNOWLEDGED BY:

Applicant Rodney J Garner Representative Name Rodney J Garner
First United Pentecostal Church

Date 6-11-19 Title President

STATE OF COLORADO)
) SS.
COUNTY OF EL PASO)

The foregoing was acknowledged before me this 11 day of June. 2019, by

RODNEY J GARNER as PRESIDENT of FIRST UNITED PENTECOSTAL CHURCH

_____ My Commission Expires: MARCH 04, 2020
Notary Public

ROBERT MARION HULTERSTROM
NOTARY PUBLIC
STATE OF COLORADO
NOTARY ID 20164009203
MY COMMISSION EXPIRES MARCH 04, 2020

7018 3090 0001 7001 7312

U.S. Postal Service™
CERTIFIED MAIL® RECEIPT
Domestic Mail Only

For delivery information, visit our website at www.usps.com®.

DENVER, CO 80250

OFFICIAL USE

Certified Mail Fee $3.50
$ $2.80
Extra Services & Fees (check box, add fee as appropriate)
- ☐ Return Receipt (hardcopy) $ $0.00
- ☐ Return Receipt (electronic) $ $0.00
- ☐ Certified Mail Restricted Delivery $ $0.00
- ☐ Adult Signature Required $ $0.00
- ☐ Adult Signature Restricted Delivery $

Postage $1.15
$ $7.45

0603
20

Postmark
MAY 29 2019
05/30/2019

Colorado Land Development Group
PO Box 100296
Denver, CO 80250-0296

PS Form 3800, April 2015 PSN 7530-02-000-9047 See Reverse for Instructions

SENDER: COMPLETE THIS SECTION

- Complete items 1, 2, and 3.
- Print your name and address on the reverse so that we can return the card to you.
- Attach this card to the back of the mailpiece, or on the front if space permits.

1. Article Addressed to:

Colorado Land Development Group
PO Box 100296
Denver, CO 80250-0296

9590 9402 4303 8190 8470 92

2. Article Number (Transfer from service label)
7018 3090 0001 7001 7312

COMPLETE THIS SECTION ON DELIVERY

A. Signature
X
☐ Agent
☐ Addressee

B. Received by (Printed Name) Scot C Huber
C. Date of Delivery JUN - 5 2019

D. Is delivery address different from item 1? ☐ Yes
If YES, enter delivery address below: ☐ No

3. Service Type
- ☐ Adult Signature
- ☐ Adult Signature Restricted Delivery
- ☒ Certified Mail®
- ☐ Certified Mail Restricted Delivery
- ☐ Collect on Delivery
- ☐ Collect on Delivery Restricted Delivery
- ☐ Priority Mail Express®
- ☐ Registered Mail™
- ☐ Registered Mail Restricted Delivery
- ☐ Return Receipt for Merchandise
- ☐ Signature Confirmation™
- ☐ Signature Confirmation Restricted Delivery

PS Form 3811, July 2015 PSN 7530-02-000-9053 Domestic Return Receipt

USPS TRACKING #

9590 9402 4303 8190 8470 92

First-Class Mail
Postage & Fees Paid
USPS
Permit No. G-10

United States Postal Service

• Sender: Please print your name, address, and ZIP+4® in this box•

Transit Mix Concrete Co.
Attn: Andre Laroche
444 E Costilla Street
Colorado Springs, CO 80903

Mountain Region

AGGREGATE INDUSTRIES

444 E. Costilla Street
Colorado Springs, CO 80903

Phone: 719-475-0700
Fax: 719-475-0226
www.aggregate-us.com

May 29, 2019

Colorado Land Development Group
PO Box 100296
Denver, CO 80250-0296

U.S. Post Certified Mail 7018 3090 0001 7001 7312

RE: Compensation Agreement between Aggregate Industries-WCR, Inc. dba Transit Mix Concrete Co. and Colorado Land Development Group

Dear Sir or Madam:

On February 1, 2019, LafargeHolcim acquired the Daniels Sand Pit 2 (Permit M-1973-007-SG). Transit Mix Concrete Co. will continue to operate under the name Transit Mix Concrete Co. for Aggregate Industries (US) Inc., a member of LafargeHolcim.

As the new operator, the Division of Reclamation, Mining and Safety (DRMS) requires Aggregate Industries to fulfill several regulatory requirements as the new mine operator. One of our regulatory requirements is to secure a compensation agreement from owners of all structures that are 200 feet or less from the mining operation's affected land, i.e., those lands where actual mining operations are or will occur under the present terms of our approved mining permit.

We have identified the list of structures (listed in the compensation agreement) as being 200 feet or less from the mining operation's affected land.

The intent of the compensation agreement is to protect you and your structures that are 200 feet or less from the mining operation's affected land. However, we do not anticipate or expect any of your structures to be affected by our on-gong mining operations.

We request your assistance in meeting the requirements of this DRMS regulation. Enclosed with this letter is a partially completed compensation agreement which we have signed and notarized. We request you complete the agreement with your notarized signature, and return a copy to us in the enclosed envelope. Be sure and retain a copy for your files. We will make a copy of the completed agreement upon receipt of your notarized copy and provide a copy to the DRMS for their files.

If you have any questions, please feel free to contact Andre Laroche, Permit Specialist at andre.laroche@transitmix.com / 719-491-0288.

Best regards,

Joel Bolduc
Regional Land and Environment Manager

Mountain Region

AGGREGATE INDUSTRIES

444 E. Costilla Street
Colorado Springs, CO 80903

Phone: 719-475-0700
Fax: 719-475-0226
www.aggregate-us.com

Structure Agreement

This letter has been provided to you as the owner of a structure on or within two hundred (200) feet of a proposed mine site. The State of Colorado, Division of Reclamation, Mining and Safety ("Division") requires that where a mining operation will adversely affect the stability of any significant, valuable and permanent man-made structure located within two hundred (200) feet of the affected land, the Applicant shall either:

a) Provide a notarized agreement between the Applicant and the Person(s) having an interest in the structure, that the Applicant is to provide compensation for any damage to the structure; or

b) Where such an agreement cannot be reached, the Applicant shall provide an appropriate engineering evaluation that demonstrates that such structure shall not be damaged by activities occurring at the mining operation; or

c) Where such structure is a utility, the Applicant may supply a notarized letter, on utility letterhead, from the owner(s) of the utility that mining and reclamation activities, as proposed, will have "no negative effect" on their utility. (*Construction Materials Rule 6.3.12 and Rule 6.4.19 and Hard Rock/Metal Mining Rule 6.3.12 and Rule 6.4.20*)

The Colorado Mined Land Reclamation Board ("Board") has determined that this form, if properly executed, represents an agreement that complies with the Construction Materials Rule 6.3.12(a), Rule 6.4.19(a), and C.R.S. §34-32.5-115(4)(e) and with Hard Rock/Metal Mining Rule 6.3.12(a), Rule 6.4.20(a) and C.R.S. § 34-32-115(4)(d). This form is for the sole purpose of ensuring compliance with the Rules and Regulations and shall not make the Board or Division a necessary part to any private civil lawsuit to enforce the terms of the agreement or create any enforcement obligations in the Board or the Division.

The following structures are located on or within 200 feet of the proposed affected area.

Structure(s) Name and/or Description:

1. Chain link/barbed wire fence and gate located at 3615 Drennan Road, Colorado Springs, CO 80910 (fence around perimeter of truck parking yard)
2. T-Post 4-Wire Fence located at 3615 Drennan Road, Colorado Springs, CO 80910 (along S side of property)

CERTIFICATION

The Applicant, by John Conlin, as Regional General Manager of Aggregate Industries-WCR, Inc., does hereby certify that Colorado Land Development Group (structure owner) shall be compensated for any damage from the proposed mining operation to the above listed structure(s) located on or within 200 feet of the proposed affected area described within Exhibit A, of the reclamation Permit Application for the Daniels Sand Pit 2, File Number M-1973-007-SG.

This form has been approved by the Colorado Mined Land Reclamation Board pursuant to its authority under the Colorado Land Reclamation Act for the Extraction of Construction Materials and the Colorado Mined Land Reclamation Act for Hard Rock, Metal, and Designated Mining Operations. Any alteration or modification to this form shall result in voiding this form.

NOTARY FOR PERMIT APPLICANT

ACKNOWLEDGED BY:

Applicant _____ Representative Name John Conlin

Date 5/29/19 Title Regional General Manager

STATE OF Colorado)
) SS.
COUNTY OF El Paso)

The foregoing was acknowledged before me this 29 day of May. 20 19, by

John Conlin as Regional General Manager of Aggregate Industries-WCR, Inc.

Sarah Grega My Commission Expires: 2/21/21
Notary Public

SARAH GREGA
NOTARY PUBLIC
STATE OF COLORADO
NOTARY ID 20174007757
MY COMMISSION EXPIRES FEBRUARY 21, 2021

NOTARY STRUCTURE OWNER

ACKNOWLEDGED BY:

Applicant _____ Representative Name Scot Huber

Date 6/14/2019 Title MANAGER

STATE OF Colorado)
) SS.
COUNTY OF Denver)

The foregoing was acknowledged before me this 14th day of June. 20 19, by

Scot Huber as Manager of Colorado Land Development Group

Deborah Marker My Commission Expires: 8/6/22
Notary Public

DEBORAH A MARKER
NOTARY PUBLIC
STATE OF COLORADO
NOTARY ID 20104028506
MY COMMISSION EXPIRES AUGUST 6, 2022

CenturyLink

Engineering & Construction
Robert Tomaselli
141 E Enterprise Dr
Pueblo, CO 81007
719-647-5231
Robert.Tomaselli@Centurylink.com

Date: 6/17/2019

To Whom It May Concern:

CenturyLink Inc is the owner/operator of Fiber Optic lines which are in the Drennan Rd and Bradley Rd right-of-way and within 200 feet of the Aggregate Industry - US (AI) Daniels Sand Pit #2, mining operation's affected lands. We have evaluated the potential impacts on the Fiber Optic lines from AI mining and reclamation operations and do not see a significant negative impact. Please see the attached map for line locations. We have no objection to their mining operation.

Fiber Optic lines, owner –CenturyLink Inc

Signature:_____, Date: 6/17/2019

Title:_Engineer II

Sincerely,

Robert Tomaselli

Robert Tomaselli
Engineer II

U.S. Postal Service

CERTIFIED MAIL® RECEIPT

Domestic Mail Only

For delivery information, visit our website at www.usps.com®.

COLORADO SPRINGS, CO 80906

OFFICIAL USE

7018 3090 0001 7001 7398

Certified Mail Fee	$3.50
Extra Services & Fees (check box, add fee as appropriate)	$2.80
☐ Return Receipt (hardcopy)	$0.00
☐ Return Receipt (electronic)	$0.00
☐ Certified Mail Restricted Delivery	$0.00
☐ Adult Signature Required	$0.00
☐ Adult Signature Restricted Delivery	$
Postage	$1.15
	$7.45

Postmark Here

MAY 28 2019

05/30/2019

Carl F. Johnson, Trustee and
Virginia E. Tucker Johnson, Trustee
Johnson Family Trust
3430 Clubview Terrace
Colorado Springs, CO 80906-4420

PS Form 3800, April 2015 PSN 7530-02-000-9047 See Reverse for Instructio

SENDER: COMPLETE THIS SECTION

- Complete items 1, 2, and 3.
- Print your name and address on the reverse so that we can return the card to you.
- Attach this card to the back of the mailpiece, or on the front if space permits.

1. Article Addressed to:

Carl F. Johnson, Trustee and
Virginia E. Tucker Johnson, Trustee
Johnson Family Trust
3430 Clubview Terrace
Colorado Springs, CO 80906-4420

9590 9402 4303 8190 8470 16

2. Article Number (Transfer from service label)

7018 3090 0001 7001 7398

COMPLETE THIS SECTION ON DELIVERY

A. Signature

X

☐ Agent
☐ Addressee

B. Received by (Printed Name)

C. Date of Delivery

D. Is delivery address different from item 1? ☐ Yes
If YES, enter delivery address below: ☐ No

3. Service Type

☐ Adult Signature
☐ Adult Signature Restricted Delivery
☐ Certified Mail®
☐ Certified Mail Restricted Delivery
☐ Collect on Delivery
☐ Collect on Delivery Restricted Delivery
☐ Priority Mail Express®
☐ Registered Mail™
☐ Registered Mail Restricted Delivery
☐ Return Receipt for Merchandise
☐ Signature Confirmation™
☐ Signature Confirmation Restricted Delivery

PS Form 3811, July 2015 PSN 7530-02-000-9053 Domestic Return Receipt

USPS TRACKING #

9590 9402 4303 8190 8470 16

First-Class Mail
Postage & Fees Paid
USPS
Permit No. G-10

United States Postal Service

• Sender: Please print your name, address, and ZIP+4® in this box•

Transit Mix Concrete Co.
Attn: Andre Laroche
444 E Costilla Street
Colorado Springs, CO 80903

Mountain Region

AGGREGATE INDUSTRIES

444 E. Costilla Street
Colorado Springs, CO 80903

Phone: 719-475-0700
Fax: 719-475-0226
www.aggregate-us.com

May 29, 2019

Carl F. Johnson, Trustee and Virginia E. Tucker Johnson, Trustee
Johnson Family Trust
3430 Clubview Terrace
Colorado Springs, CO 80906-4420

U.S. Post Certified Mail 7018 3090 0001 7001 7398

RE: Compensation Agreement between Aggregate Industries-WCR, Inc. dba Transit Mix Concrete Co. and Johnson Family Trust.

Dear Mr. and Ms. Johnson:

On February 1, 2019, LafargeHolcim acquired the Daniels Sand Pit 2 (Permit M-1973-007-SG). Transit Mix Concrete Co. will continue to operate under the name Transit Mix Concrete Co. for Aggregate Industries (US) Inc., a member of LafargeHolcim.

As the new operator, the Division of Reclamation, Mining and Safety (DRMS) requires Aggregate Industries to fulfill several regulatory requirements as the new mine operator. One of our regulatory requirements is to secure a compensation agreement from owners of all structures that are 200 feet or less from the mining operation's affected land, i.e., those lands where actual mining operations are or will occur under the present terms of our approved mining permit.

We have identified the list of structures (listed in the compensation agreement) as being 200 feet or less from the mining operation's affected land.

The intent of the compensation agreement is to protect you and your structures that are 200 feet or less from the mining operation's affected land. However, we do not anticipate or expect any of your structures to be affected by our on-gong mining operations.

We request your assistance in meeting the requirements of this DRMS regulation. Enclosed with this letter is a partially completed compensation agreement which we have signed and notarized. We request you complete the agreement with your notarized signature, and return a copy to us in the enclosed envelope. Be sure and retain a copy for your files. We will make a copy of the completed agreement upon receipt of your notarized copy and provide a copy to the DRMS for their files.

If you have any questions, please feel free to contact Andre Laroche, Permit Specialist at andre.laroche@transitmix.com / 719-491-0288.

Best regards,

Joel Bolduc
Regional Land and Environment Manager

Mountain Region

AGGREGATE INDUSTRIES

444 E. Costilla Street
Colorado Springs, CO 80903

Phone: 719-475-0700
Fax: 719-475-0226
www.aggregate-us.com

Structure Agreement

This letter has been provided to you as the owner of a structure on or within two hundred (200) feet of a proposed mine site. The State of Colorado, Division of Reclamation, Mining and Safety ("Division") requires that where a mining operation will adversely affect the stability of any significant, valuable and permanent man-made structure located within two hundred (200) feet of the affected land, the Applicant shall either:

a) Provide a notarized agreement between the Applicant and the Person(s) having an interest in the structure, that the Applicant is to provide compensation for any damage to the structure; or

b) Where such an agreement cannot be reached, the Applicant shall provide an appropriate engineering evaluation that demonstrates that such structure shall not be damaged by activities occurring at the mining operation; or

c) Where such structure is a utility, the Applicant may supply a notarized letter, on utility letterhead, from the owner(s) of the utility that mining and reclamation activities, as proposed, will have "no negative effect" on their utility. (*Construction Materials Rule 6.3.12 and Rule 6.4.19 and Hard Rock/Metal Mining Rule 6.3.12 and Rule 6.4.20*)

The Colorado Mined Land Reclamation Board ("Board") has determined that this form, if properly executed, represents an agreement that complies with the Construction Materials Rule 6.3.12(a), Rule 6.4.19(a), and C.R.S. §34-32.5-115(4)(e) and with Hard Rock/Metal Mining Rule 6.3.12(a), Rule 6.4.20(a) and C.R.S. § 34-32-115(4)(d). This form is for the sole purpose of ensuring compliance with the Rules and Regulations and shall not make the Board or Division a necessary part to any private civil lawsuit to enforce the terms of the agreement or create any enforcement obligations in the Board or the Division.

The following structures are located on or within 200 feet of the proposed affected area.

Structure(s) Name and/or Description:

1. 1-1/2 Story House located at 4070 Bradley Road, Colorado Springs, CO 80911
2. Ranch style house located at 4070 Bradley Road, Colorado Springs, CO 80911
3. Wooden fence located at 4070 Bradley Road, Colorado Springs, CO 80911 (on W side of parcel)
4. Shed located at 4070 Bradley Road, Colorado Springs, CO 80911

CERTIFICATION

The Applicant, by John Conlin, as Regional General Manager of Aggregate Industries-WCR, Inc., does hereby certify that Johnson Family Trust (structure owner) shall be compensated for any damage from the proposed mining operation to the above listed structure(s) located on or within 200 feet of the proposed affected area described within Exhibit A, of the reclamation Permit Application for the Daniels Sand Pit 2, File Number M-1973-007-SG.

This form has been approved by the Colorado Mined Land Reclamation Board pursuant to its authority under the Colorado Land Reclamation Act for the Extraction of Construction Materials and the Colorado Mined Land Reclamation Act for Hard Rock, Metal, and Designated Mining Operations. Any alteration or modification to this form shall result in voiding this form.

NOTARY FOR PERMIT APPLICANT

ACKNOWLEDGED BY:

Applicant _____ Representative Name John Conlin

Date 5/29/19 Title Regional General Manager

STATE OF Colorado)
) SS.
COUNTY OF El Paso)

The foregoing was acknowledged before me this 29 day of May. 20 19, by

John Conlin as Regional General Manager of Aggregate Industries-WCR, Inc.

Sarah Grega My Commission Expires: 2/21/21
Notary Public

SARAH GREGA
NOTARY PUBLIC
STATE OF COLORADO
NOTARY ID 20174007757
MY COMMISSION EXPIRES FEBRUARY 21, 2021

NOTARY STRUCTURE OWNER

ACKNOWLEDGED BY:

Applicant Virginia E Johnson Representative Name VIRGINIA E JOHNSON

Date 7/3/19 Title Owner

STATE OF Colorado)
) SS.
COUNTY OF EL Paso)

The foregoing was acknowledged before me this 3 day of July. 20 19, by

Virginia Johnson as OWNER of Owner of 4070 Bradley Rd C/S CO 80911

Janelle M Lynn My Commission Expires: 7-3-2019
Notary Public

Janelle M Lynn
NOTARY ID #20044026721
NOTARY PUBLIC
STATE OF COLORADO
My Commission expires Jul 30, 2020

7018 3090 0001 7001 7503

U.S. Postal Service™

CERTIFIED MAIL® RECEIPT

Domestic Mail Only

For delivery information, visit our website at *www.usps.com®*.

DENVER, CO 80227 OFFICIAL USE

Certified Mail Fee $3.50

$ $2.80

Extra Services & Fees *(check box, add fee as appropriate)*

- ☐ Return Receipt (hardcopy) $ $0.00
- ☐ Return Receipt (electronic) $ $0.00
- ☐ Certified Mail Restricted Delivery $ $0.00
- ☐ Adult Signature Required $ $0.00
- ☐ Adult Signature Restricted Delivery $

Postage $1.15

$7.45

Postmark Here

06/28/2019

Joyce L. Tasher
2797 S. Joslin Court
Denver, CO 80227

PS Form 3800, April 2015 PSN 7530-02-000-9047 See Reverse for Instructions

Mountain Region

AGGREGATE INDUSTRIES

444 E. Costilla Street
Colorado Springs, CO 80903

Phone: 719-475-0700
Fax: 719-475-0226
www.aggregate-us.com

June 18, 2019

Joyce L. Tanner
2797 S. Joslin Court
Denver, CO 80227

U.S. Post Certified Mail 7018 3090 0001 7001 7503

RE: Compensation Agreement between Aggregate Industries-WCR, Inc. dba Transit Mix Concrete Co. and Joyce L. Tanner

Dear Ms. Tanner:

On February 1, 2019, LafargeHolcim acquired the Daniels Sand Pit 2 (Permit M-1973-007-SG). Transit Mix Concrete Co. will continue to operate under the name Transit Mix Concrete Co. for Aggregate Industries (US) Inc., a member of LafargeHolcim.

As the new operator, the Division of Reclamation, Mining and Safety (DRMS) requires Aggregate Industries to fulfill several regulatory requirements as the new mine operator. One of our regulatory requirements is to secure a compensation agreement from owners of all structures that are 200 feet or less from the mining operation's affected land, i.e., those lands where actual mining operations are or will occur under the present terms of our approved mining permit.

We have identified the list of structures (listed in the compensation agreement) as being 200 feet or less from the mining operation's affected land.

The intent of the compensation agreement is to protect you and your structures that are 200 feet or less from the mining operation's affected land. However, we do not anticipate or expect any of your structures to be affected by our on-going mining operations.

We request your assistance in our meeting the requirements of this DRMS regulation. Enclosed with this letter is a partially completed compensation agreement which we have signed and notarized. We request you complete the agreement with your notarized signature, and return a copy to us in the enclosed envelope. Be sure and retain a copy for your files. We will make a copy of the completed agreement upon receipt of your notarized copy and provide a copy to the DRMS for their files.

If you have any questions, please feel free to contact Andre Laroche, Permit Specialist at andre.laroche@transitmix.com / 719-491-0288.

Best regards,

Joel Bolduc
Regional Land and Environment Manager

Structure Agreement

This letter has been provided to you as the owner of a structure on or within two hundred (200) feet of a proposed mine site. The State of Colorado, Division of Reclamation, Mining and Safety ("Division") requires that where a mining operation will adversely affect the stability of any significant, valuable and permanent man-made structure located within two hundred (200) feet of the affected land, the Applicant shall either:

a) Provide a notarized agreement between the Applicant and the Person(s) having an interest in the structure, that the Applicant is to provide compensation for any damage to the structure; or

b) Where such an agreement cannot be reached, the Applicant shall provide an appropriate engineering evaluation that demonstrates that such structure shall not be damaged by activities occurring at the mining operation; or

c) Where such structure is a utility, the Applicant may supply a notarized letter, on utility letterhead, from the owner(s) of the utility that mining and reclamation activities, as proposed, will have "no negative effect" on their utility. (*Construction Materials Rule 6.3.12 and Rule 6.4.19 and Hard Rock/Metal Mining Rule 6.3.12 and Rule 6.4.20*)

The Colorado Mined Land Reclamation Board ("Board") has determined that this form, if properly executed, represents an agreement that complies with the Construction Materials Rule 6.3.12(a), Rule 6.4.19(a), and C.R.S. §34-32.5-115(4)(e) and with Hard Rock/Metal Mining Rule 6.3.12(a), Rule 6.4.20(a) and C.R.S. § 34-32-115(4)(d). This form is for the sole purpose of ensuring compliance with the Rules and Regulations and shall not make the Board or Division a necessary part to any private civil lawsuit to enforce the terms of the agreement or create any enforcement obligations in the Board or the Division.

The following structures are located on or within 200 feet of the proposed affected area.

Structure(s) Name and/or Description:

1. Sign located on Parcel #6503101006 (located on S side of Drennan Road in Colorado Springs, CO)
2. All future structures constructed on Parcel #6503101006

CERTIFICATION

The Applicant, by John Conlin, as Regional General Manager of Aggregate Industries-WCR, Inc., does hereby certify that Joyce L. Tanner (structure owner) shall be compensated for any damage from the proposed mining operation to the above listed structure(s) located on or within 200 feet of the proposed affected area described within Exhibit A, of the reclamation Permit Application for the Daniels Sand Pit 2, File Number M-1973-007-SG.

This form has been approved by the Colorado Mined Land Reclamation Board pursuant to its authority under the Colorado Land Reclamation Act for the Extraction of Construction Materials and the Colorado Mined Land Reclamation Act for Hard Rock, Metal, and Designated Mining Operations. Any alteration or modification to this form shall result in voiding this form.

NOTARY FOR PERMIT APPLICANT

ACKNOWLEDGED BY:

Applicant _____ Representative Name John Conlin

Date 6/24/19 Title Regional General Manager

STATE OF Colorado)
) SS.
COUNTY OF El Paso)

The foregoing was acknowledged before me this 24 day of June. 20 19, by

John Conlin as Regional General Manager of Aggregate Industries-WCR, Inc.

Sarah Grega My Commission Expires: 2/21/21
Notary Public

SARAH GREGA
NOTARY PUBLIC
STATE OF COLORADO
NOTARY ID 20174007757
MY COMMISSION EXPIRES FEBRUARY 21, 2021

NOTARY STRUCTURE OWNER

ACKNOWLEDGED BY:

Applicant Joyce Tanner Representative Name _____

J.T.

Date 7/6/19 Title _____

STATE OF Colorado)
) SS.
COUNTY OF Denver)

The foregoing was acknowledged before me this 6 day of July. 20 19, by

Joyce Tanner as property owner of ~~#~~ no Parcel #6503101006

Amanda M. Compton My Commission Expires: 2/2/2023
Notary Public

AMANDA MICHELLE COMPTON
NOTARY PUBLIC
STATE OF COLORADO
NOTARY ID 20154004621
MY COMMISSION EXPIRES FEBRUARY 2, 2023

7018 3090 0001 7001 7466

U.S. Postal Service™
CERTIFIED MAIL® RECEIPT
Domestic Mail Only

For delivery information, visit our website at *www.usps.com®*.

CARMEL, IN 46032

OFFICIAL USE

Certified Mail Fee	$3.50
$	$2.80
Extra Services & Fees *(check box, add fee as appropriate)*	
☐ Return Receipt (hardcopy)	$ $0.00
☐ Return Receipt (electronic)	$ $0.00
☐ Certified Mail Restricted Delivery	$ $0.00
☐ Adult Signature Required	$ $0.00
☐ Adult Signature Restricted Delivery	$
Postage	$1.15
	$7.45

Postmark Here
USPS
06/28/2019

Russell E. Eiler, CEF,RIWP-M,CHMM
Allegion plc
c/o Schlage Lock Company LLC
11819 N. Pennsylvania Street
Carmel, Indiana 46032

PS Form 3800, April 2015 PSN 7530-02-000-9047 See Reverse for Instructions

SENDER: *COMPLETE THIS SECTION*

- Complete items 1, 2, and 3.
- Print your name and address on the reverse so that we can return the card to you.
- Attach this card to the back of the mailpiece, or on the front if space permits.

1. Article Addressed to:

Russell E. Eiler, CEF,RIWP-M,CHMM
Allegion plc
c/o Schlage Lock Company LLC
11819 N. Pennsylvania Street
Carmel, Indiana 46032

9590 9402 4303 8190 8469 41

2. Article Number *(Transfer from service label)*
7018 3090 0001 7001 7466

COMPLETE THIS SECTION ON DELIVERY

A. Signature
X
☐ Agent
☐ Addressee

B. Received by *(Printed Name)* Jennifer Aiken
C. Date of Delivery 7/5/201

D. Is delivery address different from item 1? ☐ Yes
If YES, enter delivery address below: ☐ No

3. Service Type
☐ Adult Signature
☐ Adult Signature Restricted Delivery
☒ Certified Mail®
☐ Certified Mail Restricted Delivery
☐ Collect on Delivery
☐ Collect on Delivery Restricted Delivery
Restricted Delivery
☐ Priority Mail Express®
☐ Registered Mail™
☐ Registered Mail Restric Delivery
☐ Return Receipt for Merchandise
☐ Signature Confirmation
☐ Signature Confirmation Restricted Delivery

PS Form 3811, July 2015 PSN 7530-02-000-9053 Domestic Return Receip

Mountain Region

AGGREGATE INDUSTRIES

444 E. Costilla Street
Colorado Springs, CO 80903

Phone: 719-475-0700
Fax: 719-475-0226
www.aggregate-us.com

June 18, 2019

Russell E. Eiler, CEF,RIWP-M,CHMM
Allegion plc
c/o Schlage Lock Company LLC
11819 N. Pennsylvania Street
Carmel, Indiana 46032

U.S. Post Certified Mail 7018 3090 0001 7001 7466

RE: Compensation Agreement between Aggregate Industries-WCR, Inc. dba Transit Mix Concrete Co. and Schlage Lock Co.

Dear Mr. Eiler:

On February 1, 2019, LafargeHolcim acquired the Daniels Sand Pit 2 (Permit M-1973-007-SG). Transit Mix Concrete Co. will continue to operate under the name Transit Mix Concrete Co. for Aggregate Industries (US) Inc., a member of LafargeHolcim.

As the new operator, the Division of Reclamation, Mining and Safety (DRMS) requires Aggregate Industries to fulfill several regulatory requirements as the new mine operator. One of our regulatory requirements is to secure a compensation agreement from owners of all structures that are 200 feet or less from the mining operation's affected land, i.e., those lands where actual mining operations are or will occur under the present terms of our approved mining permit.

We have identified the list of structures (listed in the compensation agreement) as being 200 feet or less from the mining operation's affected land.

The intent of the compensation agreement is to protect you and your structures that are 200 feet or less from the mining operation's affected land. However, we do not anticipate or expect any of your structures to be affected by our on-going mining operations.

We request your assistance in our meeting the requirements of this DRMS regulation. Enclosed with this letter is a partially completed compensation agreement which we have signed and notarized. We request you complete the agreement with your notarized signature, and return a copy to us in the enclosed envelope. Be sure and retain a copy for your files. We will make a copy of the completed agreement upon receipt of your notarized copy and provide a copy to the DRMS for their files.

If you have any questions, please feel free to contact Andre Laroche, Permit Specialist at andre.laroche@transitmix.com / 719-491-0288.

Best regards,

Joel Bolduc
Regional Land and Environment Manager

Structure Agreement

This letter has been provided to you as the owner of a structure on or within two hundred (200) feet of a proposed mine site. The State of Colorado, Division of Reclamation, Mining and Safety ("Division") requires that where a mining operation will adversely affect the stability of any significant, valuable and permanent man-made structure located within two hundred (200) feet of the affected land, the Applicant shall either:

a) Provide a notarized agreement between the Applicant and the Person(s) having an interest in the structure, that the Applicant is to provide compensation for any damage to the structure; or

b) Where such an agreement cannot be reached, the Applicant shall provide an appropriate engineering evaluation that demonstrates that such structure shall not be damaged by activities occurring at the mining operation; or

c) Where such structure is a utility, the Applicant may supply a notarized letter, on utility letterhead, from the owner(s) of the utility that mining and reclamation activities, as proposed, will have "no negative effect" on their utility. (*Construction Materials Rule 6.3.12 and Rule 6.4.19 and Hard Rock/Metal Mining Rule 6.3.12 and Rule 6.4.20*)

The Colorado Mined Land Reclamation Board ("Board") has determined that this form, if properly executed, represents an agreement that complies with the Construction Materials Rule 6.3.12(a), Rule 6.4.19(a), and C.R.S. §34-32.5-115(4)(e) and with Hard Rock/Metal Mining Rule 6.3.12(a), Rule 6.4.20(a) and C.R.S. § 34-32-115(4)(d). This form is for the sole purpose of ensuring compliance with the Rules and Regulations and shall not make the Board or Division a necessary part to any private civil lawsuit to enforce the terms of the agreement or create any enforcement obligations in the Board or the Division.

The following structures are located on or within 200 feet of the proposed affected area.

Structure(s) Name and/or Description:

1. Bradley Treatment Building (three buildings) and two storage sheds located at 3710 Bradley Road, Colorado Springs, CO 80911 (on the SE side of Aggregate Industries-WCR, Inc. property)
2. Injection and monitoring wells located at 3710 Bradley Road, Colorado Springs, CO 80911
3. Buried electrical cable providing power to and buried conveyance lines between treatment building and wells located at 3710 Bradley Road, Colorado Springs, CO 80911

CERTIFICATION

The Applicant, by John Conlin, as Regional General Manager of Aggregate Industries-WCR, Inc., does herby certify that Schlage Lock Company (structure owner) shall be compensated for any damage from the proposed mining operation to the above listed structures(s) located on or within 200 feet of the proposed affected area described within Exhibit A, of the reclamation Permit Application for the Daniels Sand Pit 2, File Number M-1973-007-SG.

This form has been approved by the Colorado Mined Land Reclamation Board pursuant to its authority under the Colorado Land Reclamation Act for the Extraction of Construction Materials and the Colorado Mined Land Reclamation Act for Hard Rock, Metal, and Designated MiningOperations. Any alteration or modification to this form shall result in voiding this form.

NOTARY FOR PERMIT APPLICANT

ACKNOWLEDGED BY:

Applicant _____ Representative Name John Conlin

Date 6/24/19 Title Regional General Manager

STATE OF Colorado)
) SS.
COUNTY OF El Paso)

The foregoing was acknowledged before me this 24 day of June. 2019, by

John Conlin as Regional General Manager of Aggregate Industries-WCR, Inc .

Sarah Grega My Commission Expires: 2/21/21
Notary Public

SARAH GREGA
NOTARY PUBLIC
STATE OF COLORADO
NOTARY ID 20174007757
MY COMMISSION EXPIRES FEBRUARY 21, 2021

NOTARY STRUCTURE OWNER

ACKNOWLEDGED BY:

Applicant _____ Representative Name RUSSELL E. EILER

Date 07/08/2019 Title DIRECTOR, GLOBAL EHS COMPLIANCE

STATE OF Indiana)
) SS.
COUNTY OF Hamilton)

The foregoing was acknowledged before me this 8th day of July. 2019, by
Russell Eiler as Director, Global EHS Compliance of Schlage Lock, Co, LLC

D Kay Dexter My Commission Expires: 3/29/2024
Notary Public

D Kay Dexter
NOTARY PUBLIC NO. 682642
SEAL
HAMILTON COUNTY, STATE OF INDIANA
MY COMMISSION EXPIRES March 29, 2024

7018 3090 0001 7001 7428

U.S. Postal Service
CERTIFIED MAIL® RECEIPT
Domestic Mail Only

For delivery information, visit our website at www.usps.com®.

COLORADO SPRINGS, CO 80970

OFFICIAL USE

Certified Mail Fee $3.50
$ $2.80
Extra Services & Fees (check box, add fee as appropriate)
- ☐ Return Receipt (hardcopy) $ $0.00
- ☐ Return Receipt (electronic) $ $0.00
- ☐ Certified Mail Restricted Delivery $ $0.00
- ☐ Adult Signature Required $ $0.00
- ☐ Adult Signature Restricted Delivery $

Postage $1.15
$7.45

0603
Postmark Here
MAY 29 2019
05/30/2019

Gary Steen, P.E.
Manager/Engineer
Fountain Mutual Irrigation Company
P.O. Box 75292
Colorado Springs, CO 80970-5292

PS Form 3800, April 2015 PSN 7530-02-000-9047 See Reverse for Instructio

SENDER: COMPLETE THIS SECTION

- Complete items 1, 2, and 3.
- Print your name and address on the reverse so that we can return the card to you.
- Attach this card to the back of the mailpiece, or on the front if space permits.

1. Article Addressed to:
Gary Steen, P.E.
Manager/Engineer
Fountain Mutual Irrigation Company
P.O. Box 75292
Colorado Springs, CO 80970-5292

9590 9402 4303 8190 8469 89

2. Article Number (Transfer from service label)
7018 3090 0001 7001 7428

COMPLETE THIS SECTION ON DELIVERY

A. Signature
X Gary Steen
☐ Agent
☒ Addressee

B. Received by (Printed Name) Gary L. Steen
C. Date of Delivery 6-3-19

D. Is delivery address different from item 1? ☐ Yes
If YES, enter delivery address below: ☐ No

3. Service Type
- ☐ Adult Signature
- ☐ Adult Signature Restricted Delivery
- ☒ Certified Mail®
- ☐ Certified Mail Restricted Delivery
- ☐ Collect on Delivery
- ☐ Collect on Delivery Restricted Delivery
- ☐ Priority Mail Express®
- ☐ Registered Mail™
- ☐ Registered Mail Restricted Delivery
- ☐ Return Receipt for Merchandise
- ☐ Signature Confirmation™
- ☐ Signature Confirmation Restricted Delivery

PS Form 3811, July 2015 PSN 7530-02-000-9053 Domestic Return Receipt

USPS TRACKING #

9590 9402 4303 8190 8469 89

United States Postal Service

First-Class Mail
Postage & Fees Paid
USPS
Permit No. G-10

JUN 2019

• Sender: Please print your name, address, and ZIP+4® in this box •

Transit Mix Concrete Co.
Attn: Andre Laroche
444 East Costilla Street
Colorado Springs, CO 80903

Mountain Region

AGGREGATE INDUSTRIES

444 E. Costilla Street
Colorado Springs, CO 80903

Phone: 719-475-0700
Fax: 719-475-0226
www.aggregate-us.com

May 29, 2019

Gary Steen, P.E.
Manager/Engineer
Fountain Mutual Irrigation Company (FMIC)
P.O. Box 75292
Colorado Springs, CO 80970-5292

U.S. Post Certified Mail 7018 3090 0001 7001 7428

RE: Compensation Agreement between Aggregate Industries-WCR, Inc. dba Transit Mix Concrete Co. and Fountain Mutual Irrigation Company

Dear Mr. Steen:

On February 1, 2019, LafargeHolcim acquired the Daniels Sand Pit 2 (Permit M-1973-007-SG). Transit Mix Concrete Co. will continue to operate under the name Transit Mix Concrete Co. for Aggregate Industries (US) Inc., a member of LafargeHolcim.

As the new operator, the Division of Reclamation, Mining and Safety (DRMS) requires Aggregate Industries to fulfill several regulatory requirements as the new mine operator. One of our regulatory requirements is to secure a compensation agreement from owners of all structures that are 200 feet or less from the mining operation's affected land, i.e., those lands where actual mining operations are or will occur under the present terms of our approved mining permit.

We have identified the list of structures (listed in the compensation agreement) as being 200 feet or less from the mining operation's affected land.

The intent of the compensation agreement is to protect you and your structures that are 200 feet or less from the mining operation's affected land. However, we do not anticipate or expect any of your structures to be affected by our on-gong mining operations.

We request your assistance in our meeting the requirements of this DRMS regulation. Enclosed with this letter is a partially completed compensation agreement which we have signed and notarized. We request you complete the agreement with your notarized signature, and return a copy to us in the enclosed envelope. Be sure and retain a copy for your files. We will make a copy of the completed agreement upon receipt of your notarized copy and provide a copy to the DRMS for their files.

If you have any questions, please feel free to contact Andre Laroche, Permit Specialist at andre.laroche@transitmix.com / 719-491-0288.

Best regards,

Joël Bolduc
Regional Land and Environment Manager

Mountain Region

AGGREGATE INDUSTRIES

444 E. Costilla Street
Colorado Springs, CO 80903

Phone: 719-475-0700
Fax: 719-475-0226
www.aggregate-us.com

Structure Agreement

This letter has been provided to you as the owner of a structure on or within two hundred (200) feet of a proposed mine site. The State of Colorado, Division of Reclamation, Mining and Safety ("Division") requires that where a mining operation will adversely affect the stability of any significant, valuable and permanent man-made structure located within two hundred (200) feet of the affected land, the Applicant shall either:

a) Provide a notarized agreement between the Applicant and the Person(s) having an interest in the structure, that the Applicant is to provide compensation for any damage to the structure; or

b) Where such an agreement cannot be reached, the Applicant shall provide an appropriate engineering evaluation that demonstrates that such structure shall not be damaged by activities occurring at the mining operation; or

c) Where such structure is a utility, the Applicant may supply a notarized letter, on utility letterhead, from the owner(s) of the utility that mining and reclamation activities, as proposed, will have "no negative effect" on their utility. (*Construction Materials Rule 6.3.12 and Rule 6.4.19 and Hard Rock/Metal Mining Rule 6.3.12 and Rule 6.4.20*)

The Colorado Mined Land Reclamation Board ("Board") has determined that this form, if properly executed, represents an agreement that complies with the Construction Materials Rule 6.3.12(a), Rule 6.4.19(a), and C.R.S. §34-32.5-115(4)(e) and with Hard Rock/Metal Mining Rule 6.3.12(a), Rule 6.4.20(a) and C.R.S. § 34-32-115(4)(d). This form is for the sole purpose of ensuring compliance with the Rules and Regulations and shall not make the Board or Division a necessary part to any private civil lawsuit to enforce the terms of the agreement or create any enforcement obligations in the Board or the Division.

The following structures are located on or within 200 feet of the proposed affected area.

Structure(s) Name and/or Description:

1. Irrigation ditch (lined and unlined) and related structures on the W and E side of S Academy Blvd., Colorado Springs, CO

CERTIFICATION

The Applicant, by John Conlin, as Regional General Manager of Aggregate Industries-WCR, Inc., does hereby certify that Fountain Mutual Irrigation Company (structure owner) shall be compensated for any damage from the proposed mining operation to the above listed structure(s) located on or within 200 feet of the proposed affected area described within Exhibit A, of the reclamation Permit Application for the Daniels Sand Pit 2, File Number M-1973-007-SG.

This form has been approved by the Colorado Mined Land Reclamation Board pursuant to its authority under the Colorado Land Reclamation Act for the Extraction of Construction Materials and the Colorado Mined Land Reclamation Act for Hard Rock, Metal, and Designated Mining Operations. Any alteration or modification to this form shall result in voiding this form.

NOTARY FOR PERMIT APPLICANT

ACKNOWLEDGED BY:

Applicant _____ Representative Name John Conlin

Date 5/29/19 _____ Title Regional General Manager

STATE OF Colorado)
) SS.
COUNTY OF El Paso)

The foregoing was acknowledged before me this 29 day of May. 20 19, by

John Conlin as Regional General Manager of Aggregate Industries-WCR, Inc.

Sarah Grega My Commission Expires: 2/21/21

Notary Public

SARAH GREGA
NOTARY PUBLIC
STATE OF COLORADO
NOTARY ID 20174007757
MY COMMISSION EXPIRES FEBRUARY 21, 2021

NOTARY STRUCTURE OWNER

ACKNOWLEDGED BY:

Applicant _____ Representative Name _____

Date _____ Title _____

STATE OF _____)
) SS.
COUNTY OF _____)

The foregoing was acknowledged before me this_____ day of_____. 20_____, by

_____as _____of _____

_____ My Commission Expires: _____
Notary Public