

Prospecting Reclamation Report and Request for Reclamation Responsibility Release

Name of Operation: Sunrise Lode

Prospector: Al Dowdy

NOI File Number: P-2012-009

Contact Person

Name: Brenda Travers

Address: 2435 Kennedy Rd
Peyton, CO 80831

Phone: 719-499-3461

Description of site grading, topsoil replacement, successful revegetation, and other stabilization activities, as appropriate:

Reclaimed with the Native Rock Material originally excavated. Slopped to match surrounding/original slopes and drainage.

Please attach the following to this Reclamation Report:

- ☒ Suitable photographs of the reclaimed area.
- ☒ A map of sufficient detail to determine the location of prospecting activity.

If prospecting included drilling, have all required Drill Hole Abandonment Reports (Rule 5.7) been sent to the Division of Reclamation, Mining and Safety?

Yes _____ No _____ Not Applicable **X**

In accordance with Rule 4.16.1(2)(b), if requesting a release of reclamation responsibility the Prospector or their agent MUST sign that they have complied with the following statement: "All reclamation requirements of the prospecting notice have been satisfied."

Al Dowdy
Signature of Prospector

8-10-19
Date

SURVEY MAP-

U.S. Mineral Survey No. 8233, Sunrise Lode
Within the Cripple Creek Mining District
Teller County, Colorado

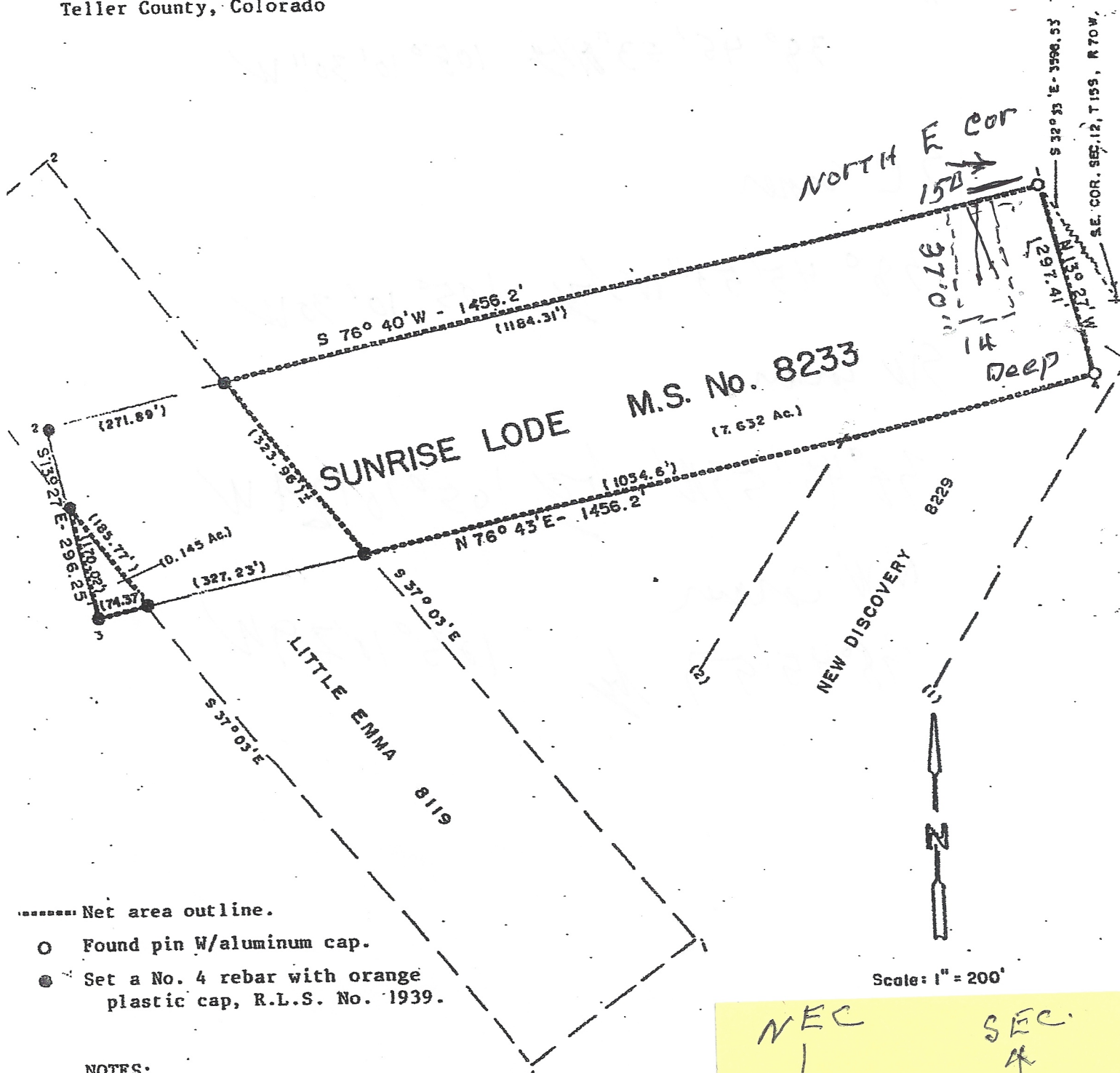

NOTES:

- Total area Sunrise Lode = 9.923 Ac.
Less Area in conflict with M.S. 8119,
Little Emma 2.146 Ac.
Net area Sunrise Lode = 7.777 Ac.
- Net area, as outlined, is subject to a title check.
- Data per U.S.M.S. records.

I, Reynold Seibel, do hereby certify that the above map
is in accordance with field surveys and findings made

NEC
↓
N150 ← 37'
14' Deep
SEC.
↑





