

(THIS MAP MUST BE ATTACHED TO LOCATION CERTIFICATE)

MAP OF THANK You, LORD

attached to and hereby made a part of the Location Certificate, which map is prepared from an actual field survey of said Claim.

1. Name and Address of Discoverer of Claim:

Name BRIAN C. BUSSEAddress 1437 G Street, Salida, CO. 81201
~~P.O. Box 301 310 Westside Ave Apt 2 SALIDA CO 81201~~

2. Legal Subdivision of the land upon which the claim is located, if such land is surveyed:

North East Quarter of Section 23, Township T 51 N, Range R 6 E
of the New Mexico 6th Meridian, in the County of CHAFFE, State of
Colorado.

3. The claim pattern with courses and distances of the boundary lines is as follows:

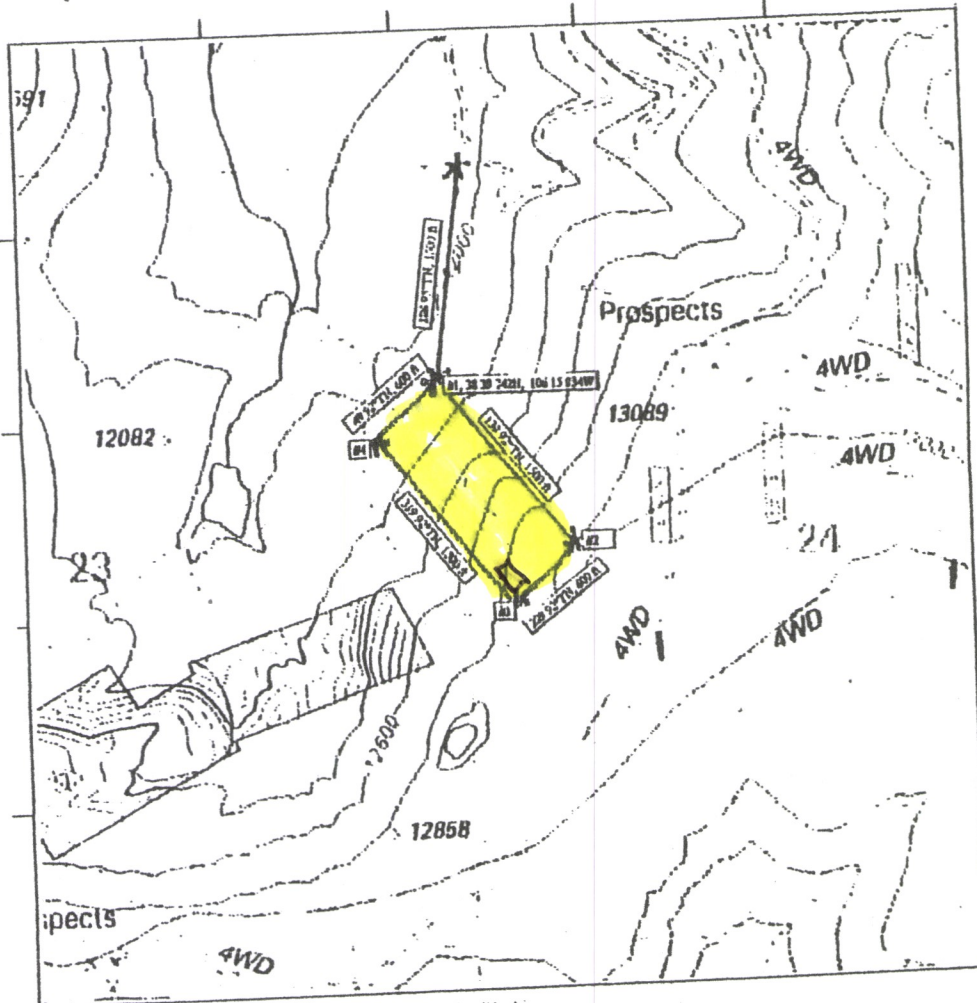

SAINT ELMO QUADRANGLE
COLORADO-CHAFFEE CO.
7.5-MINUTE SERIES (TOPOGRAPHIC)

SAINT ELMO, CO
1994
NIMA 4761 III NE - SERIES V877

Dated at Antero, Colorado, this 1

2011 SI

U.S. CI
BUREAU
COLO ST