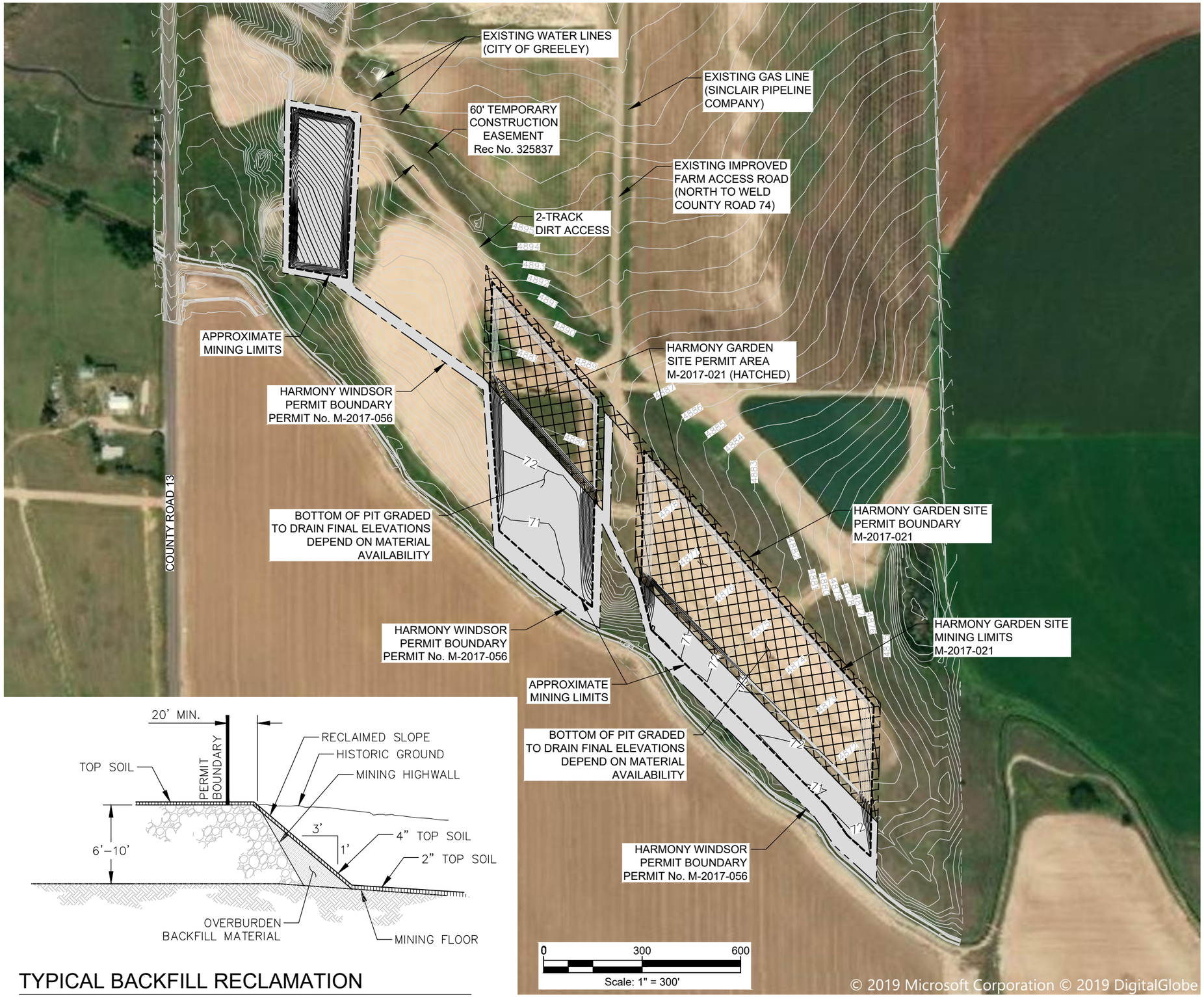

TYPICAL BACKFILL RECLAMATION

N.T.S.

General Notes

1. Anniversary Date August 2, 2019.
2. Mining Completed May 2018.
3. All Backfill/Regrading Complete June 2018.
4. 10 Acres of Seeding Complete June / July 2018.
5. Weed Management will consist of mowing and spraying this fall.

No.	Revision	Date

CONNELL

CONNELL RESOURCES, INC.
7785 Highland Meadows Parkway, Suite 100 Fort Collins, Co 80528
PHONE: 970-223-3151 FAX: 970-223-3191

Project Name and Address:

Harmony Windsor Site (M-2017-056)
WCR 74 & LCR 13
Timnath, CO

Project: ***Annual Report Map***

Date: **August 1, 2019**

Sheet Number: **1** | Number of Sheets: **1**

File: \\autocad\acad\acad current\h jobs\harmony gardens\ccl dwgs\2019 harmony gardens pit report_aug.dwg Plotted By: lisa kelly 7/16/2019 11:07 AM
File Created: 7/16/2019 11:05 AM File last Saved: 7/16/2019 11:06 AM