



**PEAK  
MATERIALS**



September 25th, 2017

Colorado Division of Reclamation Mining & Safety  
Department of Natural Resources\  
1313 Sherman Street, Room 215  
Denver, CO 80203

**Annual Report Map – 2017 Una Missing MAP (M-1980-080)**

Staff,

Attached is the 2017 Annual Report Map which is required as part of the already submitted 2017 Annual Report for the Una Pit Permit Number M1980080. My apologies for the inconvenience.

Thank you for your time. Please feel free to contact me with any additional requests.

Kindest Regards,

Jonathan Mueller  
Environmental Compliance Coordinator  
Kilgore Companies LLC  
[Jon.Mueller@KilgoreCompanies.com](mailto:Jon.Mueller@KilgoreCompanies.com)

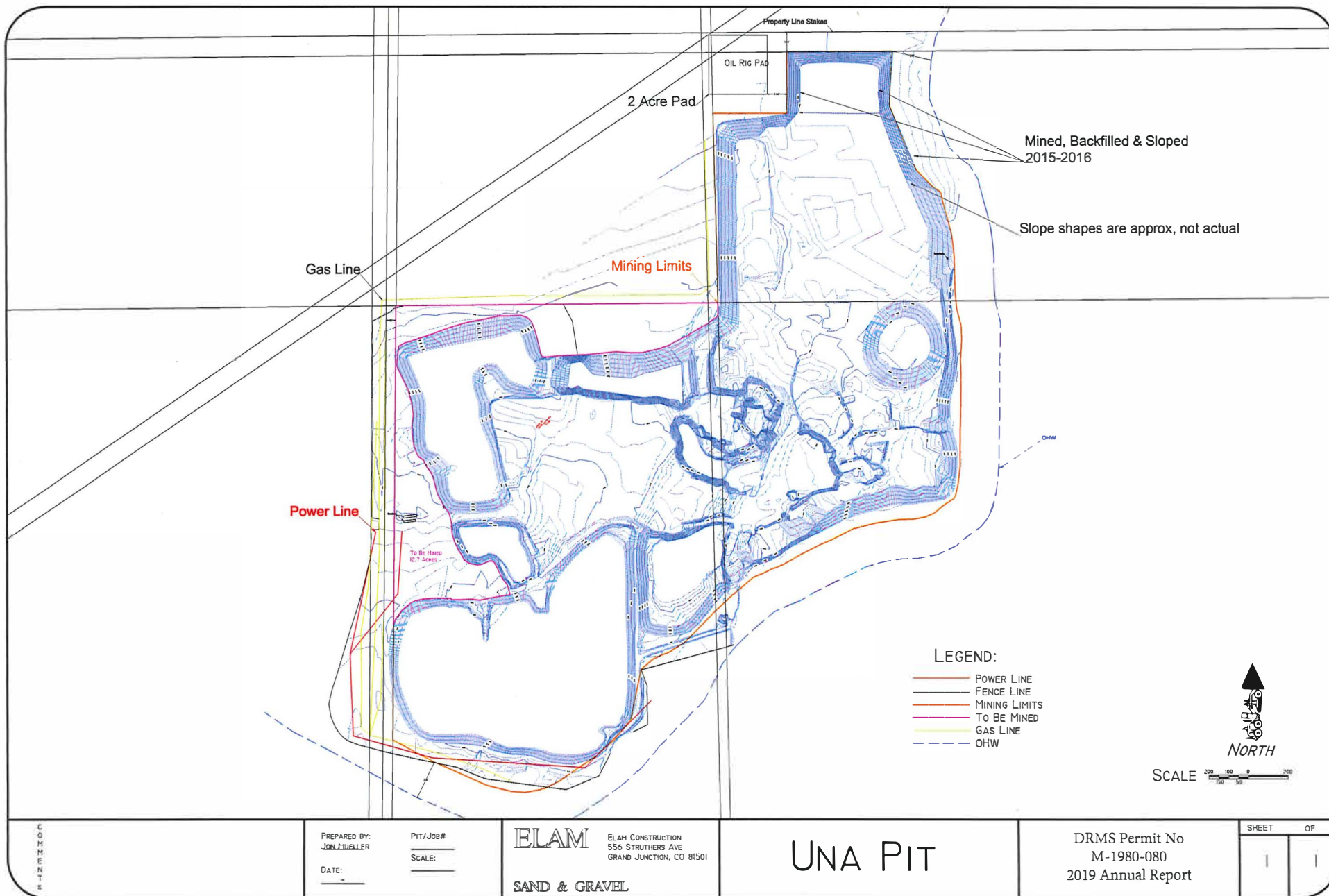

C  
O  
M  
M  
E  
N  
T  
S

PREPARED BY:  
JOHN MUELLER

DATE:

PIT/JOB#

SCALE:

ELAM

ELAM CONSTRUCTION  
556 STRUTHERS AVE  
GRAND JUNCTION, CO 81501

SAND & GRAVEL

UNA PIT

DRMS Permit No  
M-1980-080  
2019 Annual Report

SHEET OF

1

1