



**COLORADO**

**Division of Reclamation,  
Mining and Safety**

Department of Natural Resources

1313 Sherman Street, Room 215  
Denver, CO 80203

Notice of 112c Construction Materials

Reclamation Permit Partial Acreage Release Request Consideration

DATE: July 16, 2019

TO: Moffat County  
PO Box 667,  
Craig, CO 81626

FROM: Amy C. Yeldell, Environmental Protection Specialist

RE: Moffat County, Cross Mountain Pit 1, Permit No. M-1993-023-*AR01*

Please be advised that on July 15, 2019, Moffat County, whose address and telephone number are P.O. Box 667 , Craig, CO 81626; (970) 824-3211, submitted a request for partial acreage release for the Cross Mountain Pit 1, Permit No. M-1993-023. The construction materials extraction operation is located at or near Section 17, Township 7N, Range 98W, 6 Principal Meridian, in Moffat County.

Written comments or objections to the release may be submitted to, and additional information obtained from, the Division of Reclamation, Mining and Safety, 1313 Sherman Street, Room 215, Denver, Colorado 80203, (303) 866-3567. Comments or objections should be submitted as soon as possible. The Division is required to wait 30 days after the release decision is made to allow for comments or objections.

M-RV-05C





**COLORADO**

**Division of Reclamation,  
Mining and Safety**

Department of Natural Resources

1313 Sherman Street, Room 215  
Denver, CO 80203

Notice of 112c Construction Materials

Reclamation Permit Partial Acreage Release Request Consideration

DATE: July 16, 2019

TO: Board of Supervisors - Soil Conservation Dist.  
Colorado First Conservation District  
145 Commerce Street  
Craig, CO 81625

FROM: Amy C. Yeldell, Environmental Protection Specialist

RE: Moffat County, Cross Mountain Pit 1, Permit No. M-1993-023-*AR01*

Please be advised that on July 15, 2019, Moffat County, whose address and telephone number are P.O. Box 667, Craig, CO 81626; (970) 824-3211, submitted a request for partial acreage release for the Cross Mountain Pit 1, Permit No. M-1993-023. The construction materials extraction operation is located at or near Section 17, Township 7N, Range 98W, 6 Principal Meridian, in Moffat County.

Written comments or objections to the release may be submitted to, and additional information obtained from, the Division of Reclamation, Mining and Safety, 1313 Sherman Street, Room 215, Denver, Colorado 80203, (303) 866-3567. Comments or objections should be submitted as soon as possible. The Division is required to wait 30 days after the release decision is made to allow for comments or objections.

M-RV-05C





**COLORADO**

**Division of Reclamation,  
Mining and Safety**

Department of Natural Resources

1313 Sherman Street, Room 215  
Denver, CO 80203

Notice of 112c Construction Materials

Reclamation Permit Partial Acreage Release Request Consideration

DATE: July 16, 2019

TO: Cross Mountain Ranch Limited Partnership  
PO Box 458  
Santa Barbra, CA 93102-0458

FROM: Amy C. Yeldell, Environmental Protection Specialist

RE: Moffat County, Cross Mountain Pit 1, Permit No. M-1993-023-*AR01*

Please be advised that on July 15, 2019, Moffat County, whose address and telephone number are P.O. Box 667 , Craig, CO 81626; (970) 824-3211, submitted a request for partial acreage release for the Cross Mountain Pit 1, Permit No. M-1993-023. The construction materials extraction operation is located at or near Section 17, Township 7N, Range 98W, 6 Principal Meridian, in Moffat County.

Written comments or objections to the release may be submitted to, and additional information obtained from, the Division of Reclamation, Mining and Safety, 1313 Sherman Street, Room 215, Denver, Colorado 80203, (303) 866-3567. Comments or objections should be submitted as soon as possible. The Division is required to wait 30 days after the release decision is made to allow for comments or objections.

M-RV-05C





**COLORADO**

**Division of Reclamation,  
Mining and Safety**

Department of Natural Resources

1313 Sherman Street, Room 215  
Denver, CO 80203

Notice of 112c Construction Materials

Reclamation Permit Partial Acreage Release Request Consideration

DATE: July 16, 2019

TO: Jerry Hoberg  
Planning Director  
Moffat County Planning Dept.  
221 W. Victory Way  
Craig, CO 81625-2704

FROM: Amy C. Yeldell, Environmental Protection Specialist

RE: Moffat County, Cross Mountain Pit 1, Permit No. M-1993-023-**AR01**

Please be advised that on July 15, 2019, Moffat County, whose address and telephone number are P.O. Box 667 , Craig, CO 81626; (970) 824-3211, submitted a request for partial acreage release for the Cross Mountain Pit 1, Permit No. M-1993-023. The construction materials extraction operation is located at or near Section 17, Township 7N, Range 98W, 6 Principal Meridian, in Moffat County.

Written comments or objections to the release may be submitted to, and additional information obtained from, the Division of Reclamation, Mining and Safety, 1313 Sherman Street, Room 215, Denver, Colorado 80203, (303) 866-3567. Comments or objections should be submitted as soon as possible. The Division is required to wait 30 days after the release decision is made to allow for comments or objections.

M-RV-05C





**COLORADO**

**Division of Reclamation,  
Mining and Safety**

Department of Natural Resources

1313 Sherman Street, Room 215  
Denver, CO 80203

Notice of 112c Construction Materials

Reclamation Permit Partial Acreage Release Request Consideration

DATE: July 16, 2019

TO: Moffat County Commissioners  
221 W. Victory Way  
Craig, CO 81625

FROM: Amy C. Yeldell, Environmental Protection Specialist

RE: **Moffat County, Cross Mountain Pit 1, Permit No. M-1993-023-*AR01***

Please be advised that on July 15, 2019, Moffat County, whose address and telephone number are P.O. Box 667, Craig, CO 81626; (970) 824-3211, submitted a request for partial acreage release for the Cross Mountain Pit 1, Permit No. M-1993-023. The construction materials extraction operation is located at or near Section 17, Township 7N, Range 98W, 6 Principal Meridian, in Moffat County.

Written comments or objections to the release may be submitted to, and additional information obtained from, the Division of Reclamation, Mining and Safety, 1313 Sherman Street, Room 215, Denver, Colorado 80203, (303) 866-3567. Comments or objections should be submitted as soon as possible. The Division is required to wait 30 days after the release decision is made to allow for comments or objections.

M-RV-05C





**COLORADO**  
Division of Reclamation,  
Mining and Safety  
Department of Natural Resources

1313 Sherman Street, Room 215  
Denver, CO 80203

**AR01**

ACY

*all maps small!*

**RECEIVED**

JUL 12 2019

DIVISION OF RECLAMATION  
MINING AND SAFETY

**REQUEST FOR FULL OR PARTIAL RELEASE OF PERMIT AREA/SURETY REDUCTION**

Please indicate if you are requesting:

FULL/FINAL RELEASE OF ENTIRE PERMITTED AREA (per Rule 4.17)

☐

ACREAGE REDUCTION (PARTIAL RELEASE per Rule 4.17)

☒

I wish to release 11.69 acres at this time.

You will need to submit with this request: a map showing the acreage to be released from the current permit and updated mining and reclamation plan maps that will accurately depict the new permit boundary if the release is approved.

SURETY (Bond) REDUCTION (per Rule 4.14)

☐

If you are requesting a surety (bond) reduction you will need to include with this request a new estimate of the actual cost to reclaim the site based on what it would cost an independent contractor to complete reclamation, including unit costs for reclamation activities as appropriate to the operation to comply with the provisions of Rule 3.1 and the Permit's approved Reclamation Plan.

File No.: M-1993-023

Site Name: Cross Mountain Pit 1

County: Moffat

Permittee: Moffat County

Permittee Address: 822 E. 1st Street, P.O. Box 667

(Street Address)

Craig

(City)

CO

(State)

81626

(Zip)

**M-1993-023**  
▲ Complied  
1 Minor Infraction

**AR01**  
0 Violations!  
ACY/thm



Permittee Representative: Dan Miller

**Certified Mail # 7009 2820 0002 4832 7129**

**Name**

**Address**

**Phone Number**

Cross Mountain Ranch Limited Partnership

P. O. Box 458, Santa Barbara, CA 93102-0458

**(805) 963-6851**

In accordance with Rule 4.17.1(4), if requesting a partial acreage release the Operator or their agent MUST sign that they have complied with the following statement: “All applicable portions of the Reclamation Plan requirements have been satisfied in accordance with these Rules and all applicable requirements under the Act.”

De Min

7/9/19

Signature of Permittee, Operator or their authorized agent

Date \_\_\_\_\_

*Important: In accordance with Rules 4.14.2(a) and 4.17.1(3) This release request must be submitted to the Division via certified mail and separate from any other correspondence to the Division.*



Moffat County Board of County Commissioners

Cross Mountain Pit No 1

Permit No. M-93-023 T7N, R98W, Section 17: SW 1/4

Site Map

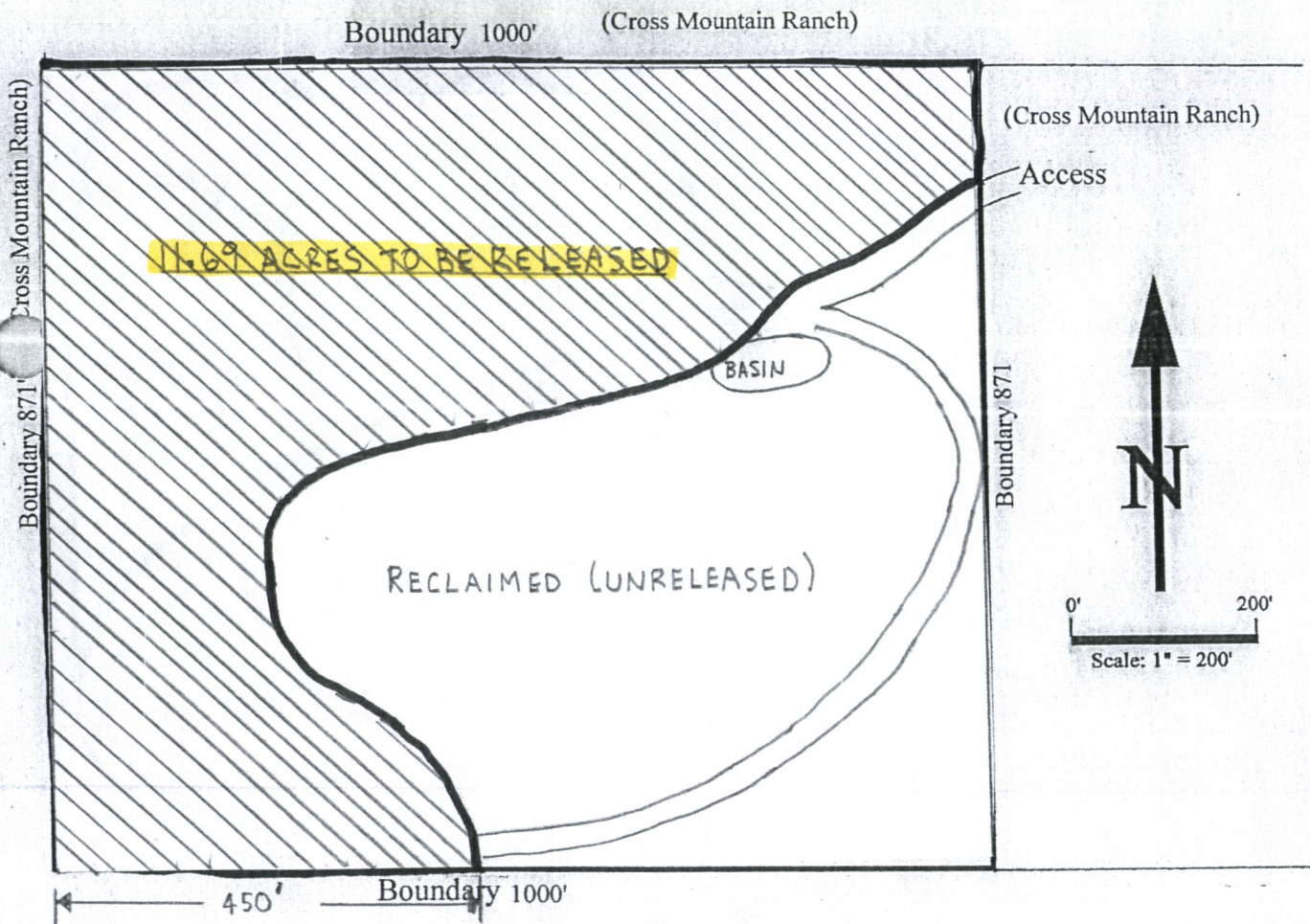

To Be Reclaimed: 5.24 Acres + 2.80 of UNDISTURBED + 3.65 of UNRELEASED = 11.69 ACRES  
Reclaimed (Unreleased): 9.38 Acres - 3.65 = 5.73 ACRES  
Undisturbed: 5.38 Acres - 2.80 = 2.58 ACRES  
Total Area 20.00 Acres



Moffat County Board of County Commissioners

Cross Mountain Pit No 1

Permit No. M-93-023 T7N, R98W, Section 17: SW 1/4

Site Map

(Revised 07/01/2019)

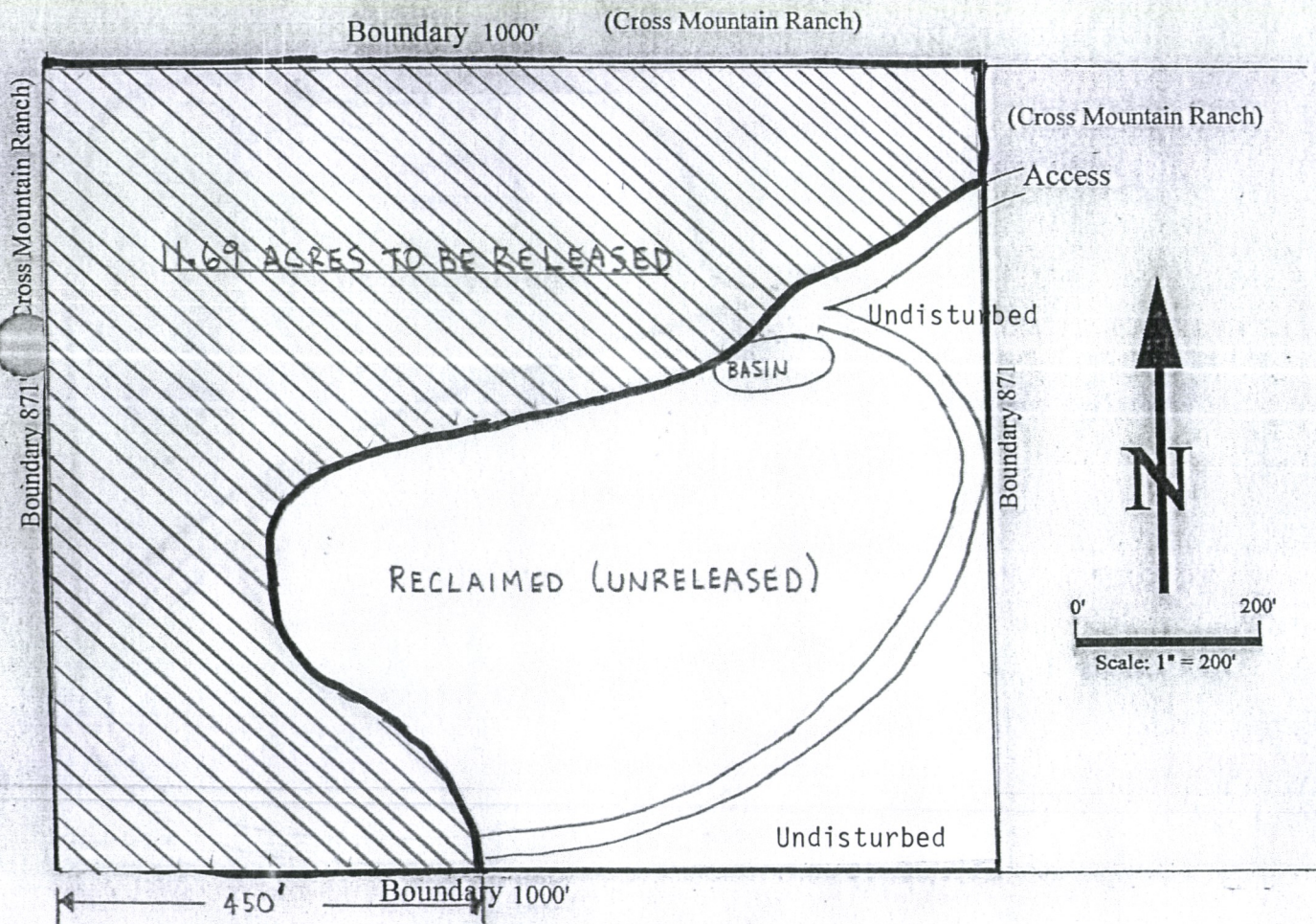

Reclaimed (Unreleased):	5.73 Acres
Undisturbed:	2.58 Acres
	<u>8.31 Acres</u>



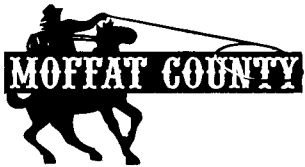

**MOFFAT COUNTY**  
MOFFAT COUNTY ROAD DEPT  
P.O. Box 667  
Craig, Colorado 81626

**RECEIVED**

JUL 12 2019

DIVISION OF RECLAMATION  
MINING AND SAFETY

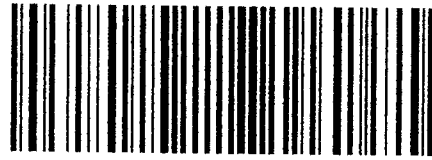

7009 2820 0002 4832 7129



1000

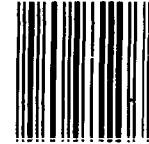

80203

U.S. POSTAGE PAID  
FCM LETTER  
CRAIG, CO  
81625  
JUL 10, 19  
AMOUNT

**\$7.00**

R2304N117725-1

Colorado Division of Reclamation  
Mining and Safety  
1313 Sherman Street, Room 215  
Denver, CO 80203

8020332243 C031

