

Airport Pit M-1977-459

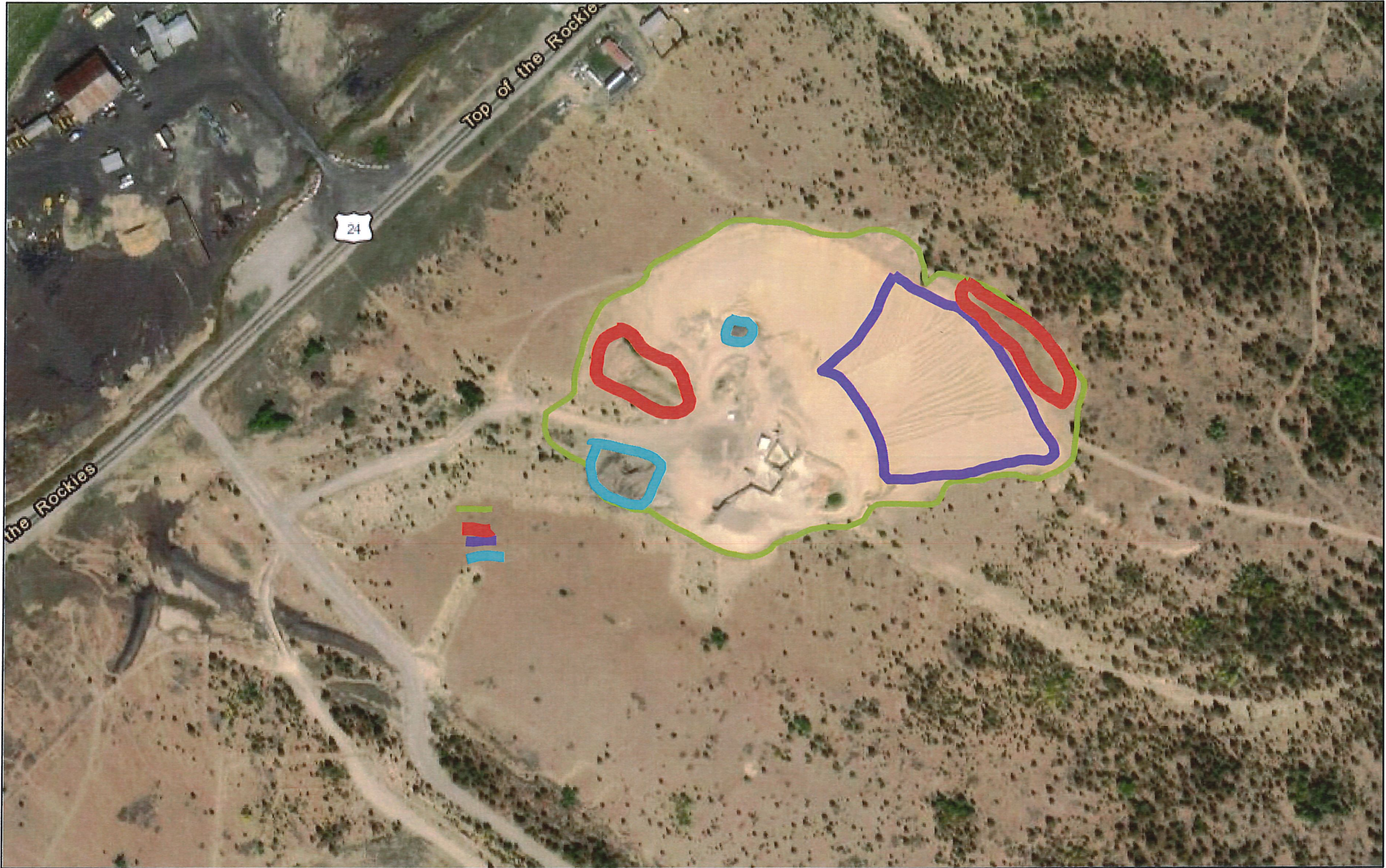

7/9/2019 6:50:28 AM

- Lines
- AREA OF DISTURBANCE 13.1 ACRES
 - CURRENT MINING OPERATIONS
 - TOP SOIL STORAGE
 - ASPHALT SPILLS

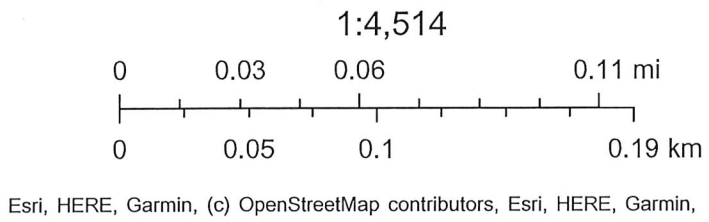

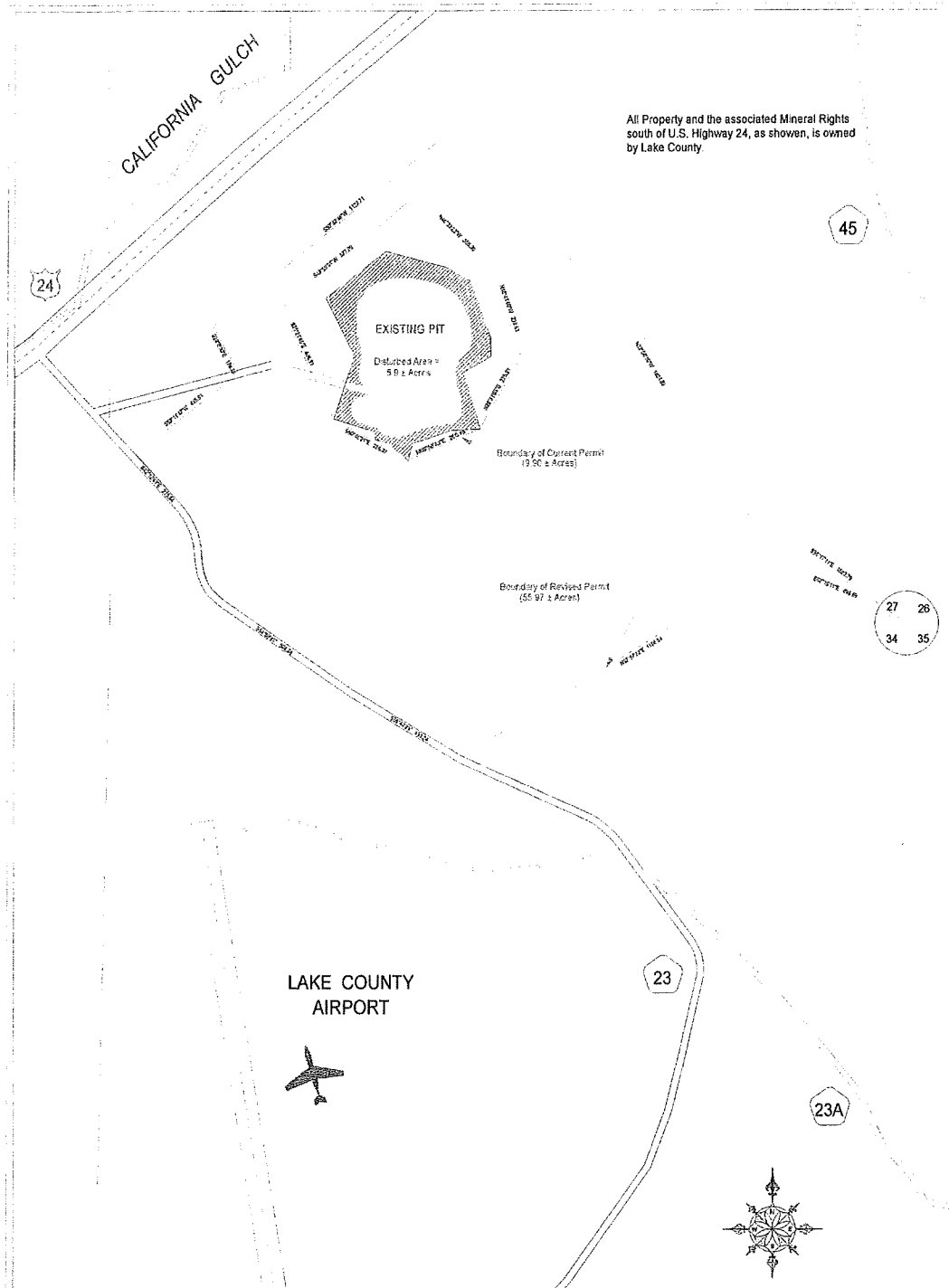

Mining Plan Map

LAKE COUNTY COLORADO		
MINED LAND RECLAMATION PERMIT NO. M-77-459		
112 CONVERSION APPLICATION		
Drawing No:	AIRPORT AGGREGATE PIT MINING PLAN	
MINING PLAN MAP		
Prepared For:		
LAKE COUNTY BOARD OF COUNTY COMMISSIONERS / S. Kleeberger		
Date:	Drawn By:	Scale:
12/13/99	F. R. Zancaneña	As Shown

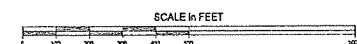

The AIRPORT AGGREGATE PIT and the surface and mineral rights are owned by LAKE COUNTY. The pit is located in the SE¼ of Section 27, and the NE¼ Section 34, T9S-R8W of the 6th P.M. in Lake County, Colorado.

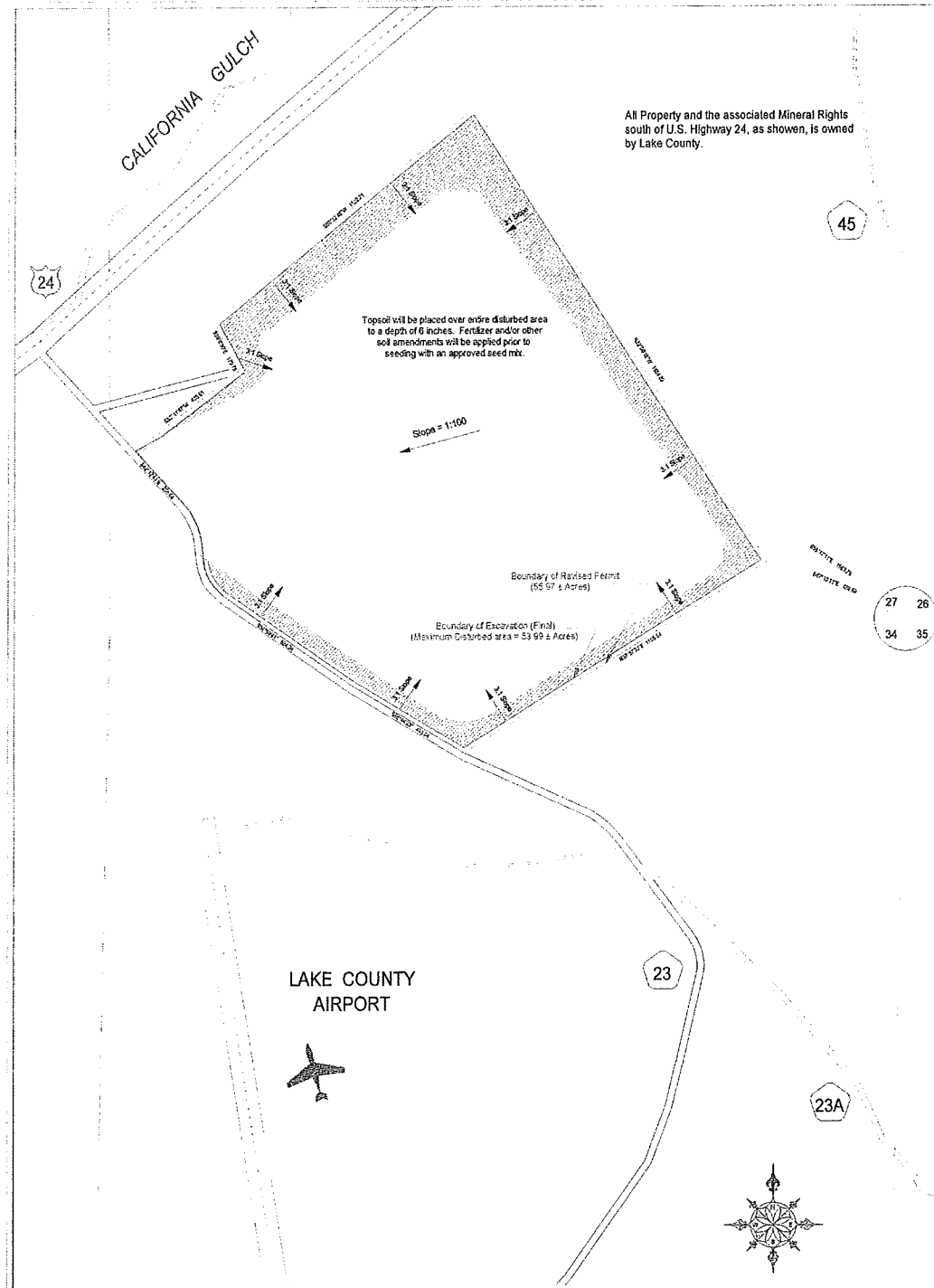

Reclamation Plan Map

LAKE COUNTY COLORADO		
MINED LAND RECLAMATION PERMIT NO. M-77-459		
112 CONVERSION APPLICATION		
Drawing No:	AIRPORT AGGREGATE PIT MINING PLAN	
RECLAMATION PLAN MAP		
Prepared For:		
LAKE COUNTY BOARD OF COUNTY COMMISSIONERS / S. Kleeberger		
Date:	Drawn By:	Scale:
12/13/99	F. R. Zancaneña	As Shown

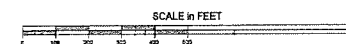

The AIRPORT AGGREGATE PIT and the surface and mineral rights are owned by LAKE COUNTY. The pit is located in the SE¼ of Section 27, and the NE¼ Section 34, T9S-R8W of the 6th P.M. in Lake County, Colorado.

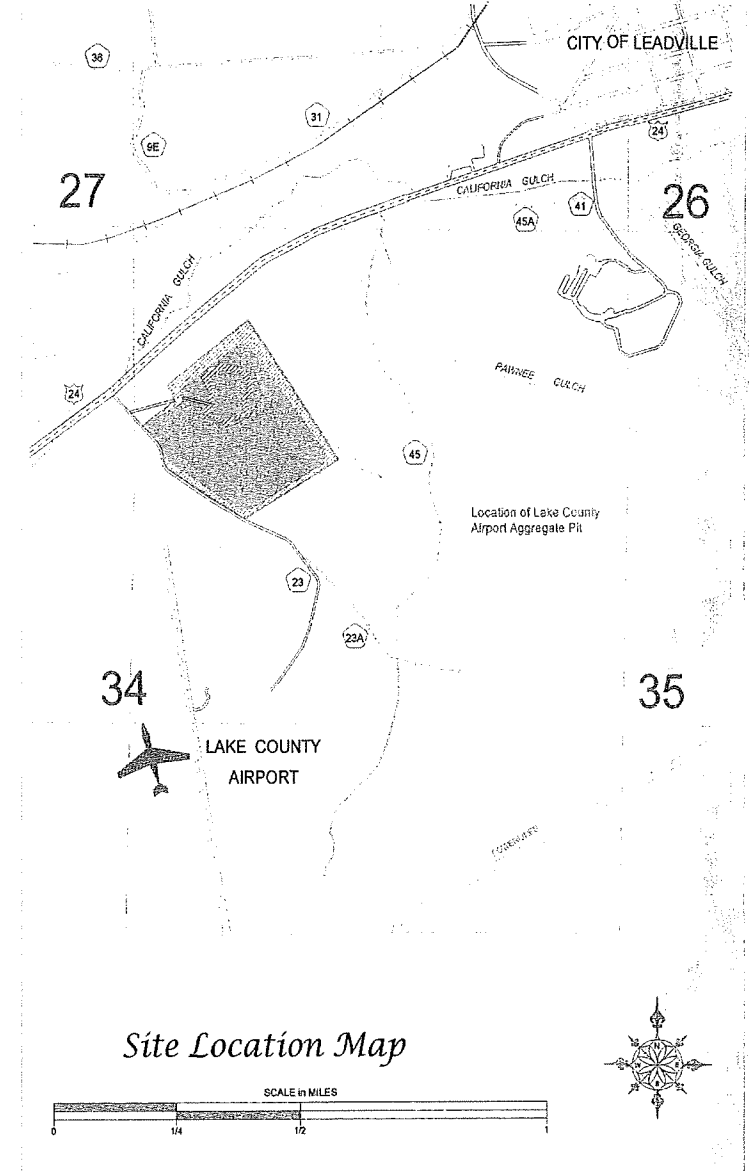

*Lake County Colorado
Airport Aggregate Pit*

*Mined Land Reclamation Permit No. M-77-459
112 Conversion Application*