

HERTZOG PIT – M1981 – 276
Bower Brothers Const.

LOCATED IN THE W1/2NW1/4
SECTION 12, T6N, R95W OF THE
6TH P.M., MOFFAT COUNTY, COLORADO

NOTES:

- 1) All high walls will be graded to no steeper than 3:1 after any extraction of gravel.
- 2)  denotes fence post to be set in the field.



SCALE: 1"=300'

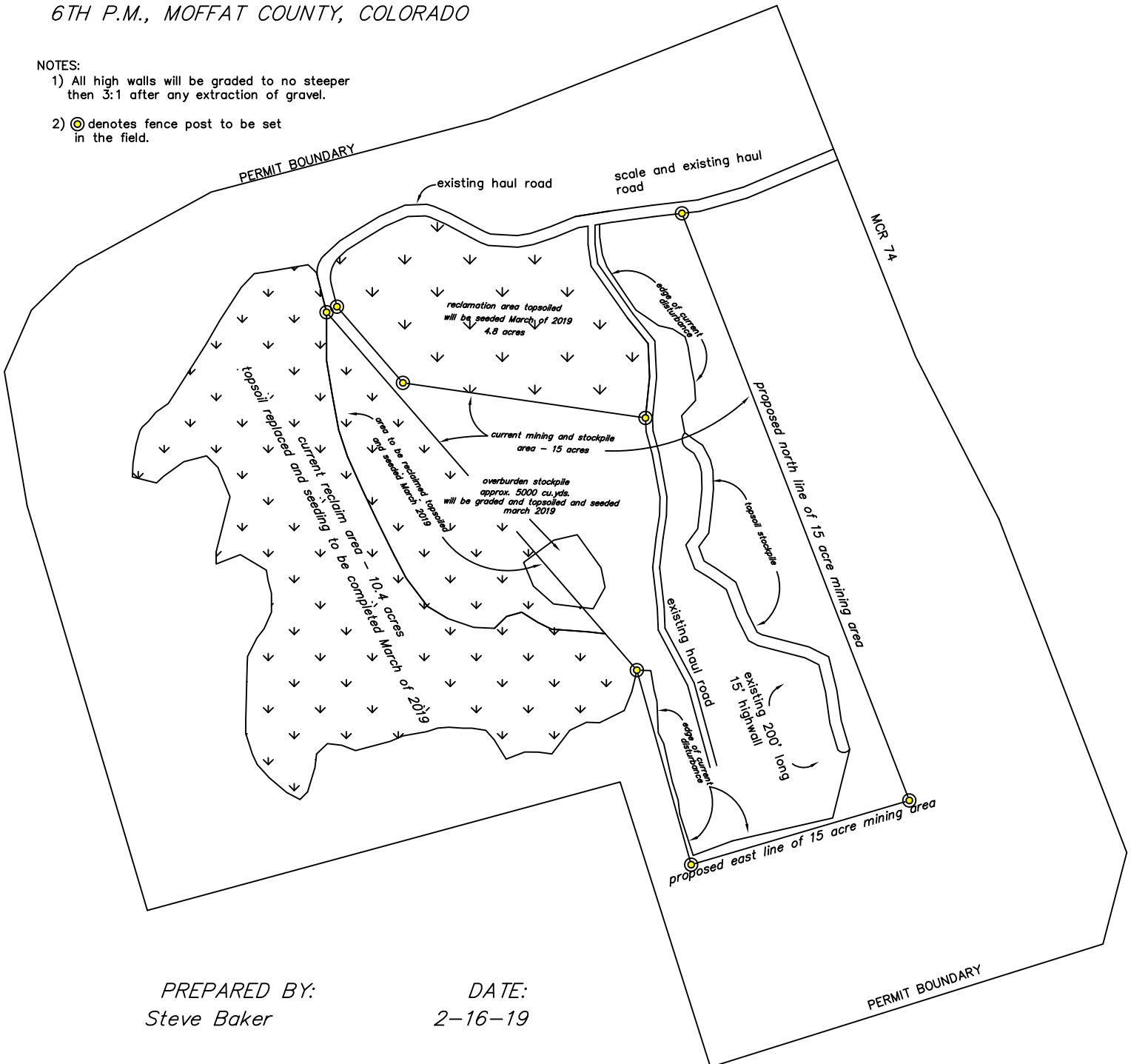
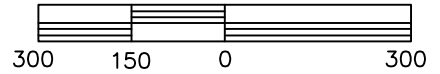

PREPARED BY:
Steve Baker

DATE:
2-16-19