



**COLORADO**  
**Division of Reclamation,**  
**Mining and Safety**  
Department of Natural Resources

1313 Sherman Street, Room 215  
Denver, CO 80203

**Memorandum**

TO: File, Mitchell Pit #2, M-1990-131

FROM: Jared Ebert, DRMS

DATE: June 20, 2019

On June 20, 2019 Mr. Rick Mitchell the operator of the Mitchell Pit #2, M-1990-131 provided DRMS with a copy of an easement map that shows the location of a storm drain that will be constructed. Part of this drain will enter and exit the southern boundary of the Mitchell Pit #2 permit area. According to Mr. Mitchell, after the construction of the storm drain, the southern slopes within the permit boundary will be rebuilt and reclaimed to conform to the current approved reclamation plan.

Attached is the map provided by Mr. Mitchell.





RECEIVED

JUN 20 2019

DIVISION OF RECLAMATION  
MINING AND SAFETY

WORTHMAN FLORENTINA AND PAUL  
AS CO-TRUSTEES OF THE CLINE E  
WORTHMAN TRUST  
APN # 0181527300014

MITCHELL RICK  
W AND  
MITCHELL  
ELIZABETH J  
APN #  
0181500000333

EDWARD AVENUE

EASEMENT AREA 2.00 AC

MITCHELL RICK  
W AND  
MITCHELL  
ELIZABETH J  
APN #  
0181524100001

PRIMA BARRY AND  
PRIMA KEITH AND  
PRIMA AARON AND  
HORNBECK ANDREA  
APN # 0181534100002

RETAIL SERVICES  
COMPANY LLC  
APN # 0181500000424



SCALE 1" = 400'

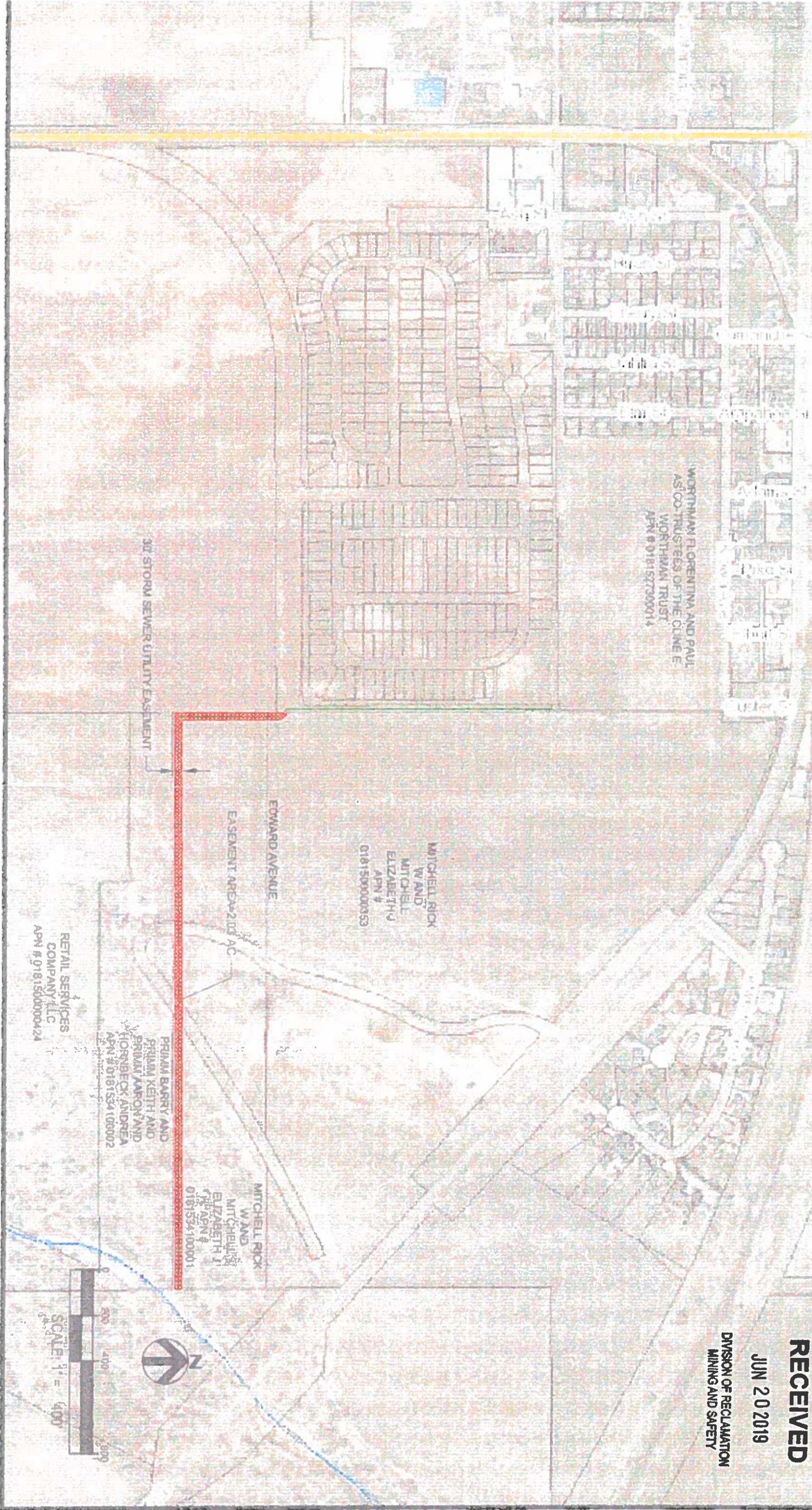

PROJECT:

BENNETT CROSSING

DATE:

APRIL 2018

JOB NO.:

000200000275574

SCALE:

1"=400'

TITLE

BENNETT CROSSING FILING NO. 2

STORM EXHIBIT

H33

1676 BRADWAY SUITE 400  
DUNSMuir  
750374 1500 F 201 086 717