

Vicinity Map
Scale: 1"=5000'

NOTES

- 1.) THE PURPOSE OF THIS EXHIBIT IS TO SHOW THE GENERAL LOCATION OF THE MINING CLAIMS REFERENCED HEREON AND THE APPROXIMATE ROAD, CABIM, AND PORTAL LOCATIONS.
- 2.) THIS EXHIBIT NOT INTENDED FOR ESTABLISHING BOUNDARY'S OF MINING CLAIMS.
- 3.) THIS EXHIBIT IS BASED ON THE MINING DEED BOOK 322, PAGE 454, THE LOCATION CERTIFICATE LODE CLAIM BOOK 294, PAGES 56-59 AND BOOK LR2A, PAGES 188-191, AS FILED WITH THE GARFIELD COUNTY CLERK AND RECORDER'S OFFICE.
- 4.) THIS SURVEY WAS PREPARED WITHOUT THE BENEFIT OF A CURRENT TITLE COMMITMENT AND DOES NOT REPRESENT A TITLE SEARCH BY THIS SURVEYOR OR BOOKCLIFF SURVEY SERVICES, INC. OF THE PROPERTY SHOWN TO DETERMINE OWNERSHIP, COMPATIBILITY WITH ADJOINING PARCELS, OR EASEMENT OR ENCUMBRANCES OF RECORDS AFFECTING THIS PARCEL.

****FOR RECLAMATION ACRES ONLY****
NOT INTENDED FOR BOUNDARY
BOUNDARY WILL BE ROTATED TO
FOUND MONUMENATION
WHEN FIELD SURVEY IS COMPLETED

RECLAMATION ACREAGE EXHIBIT

Mineral Lode Claims Located in the Hot Springs Mining District, Situate in
Section 7, 8, 17 & 18, Township 5 South, Range 88 West of the 6th P.M.,
County of Garfield, State of Colorado

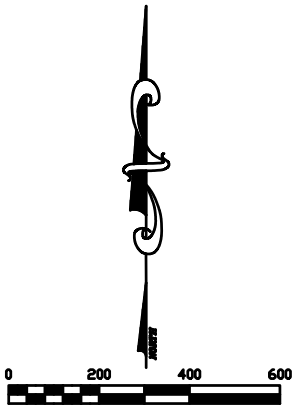
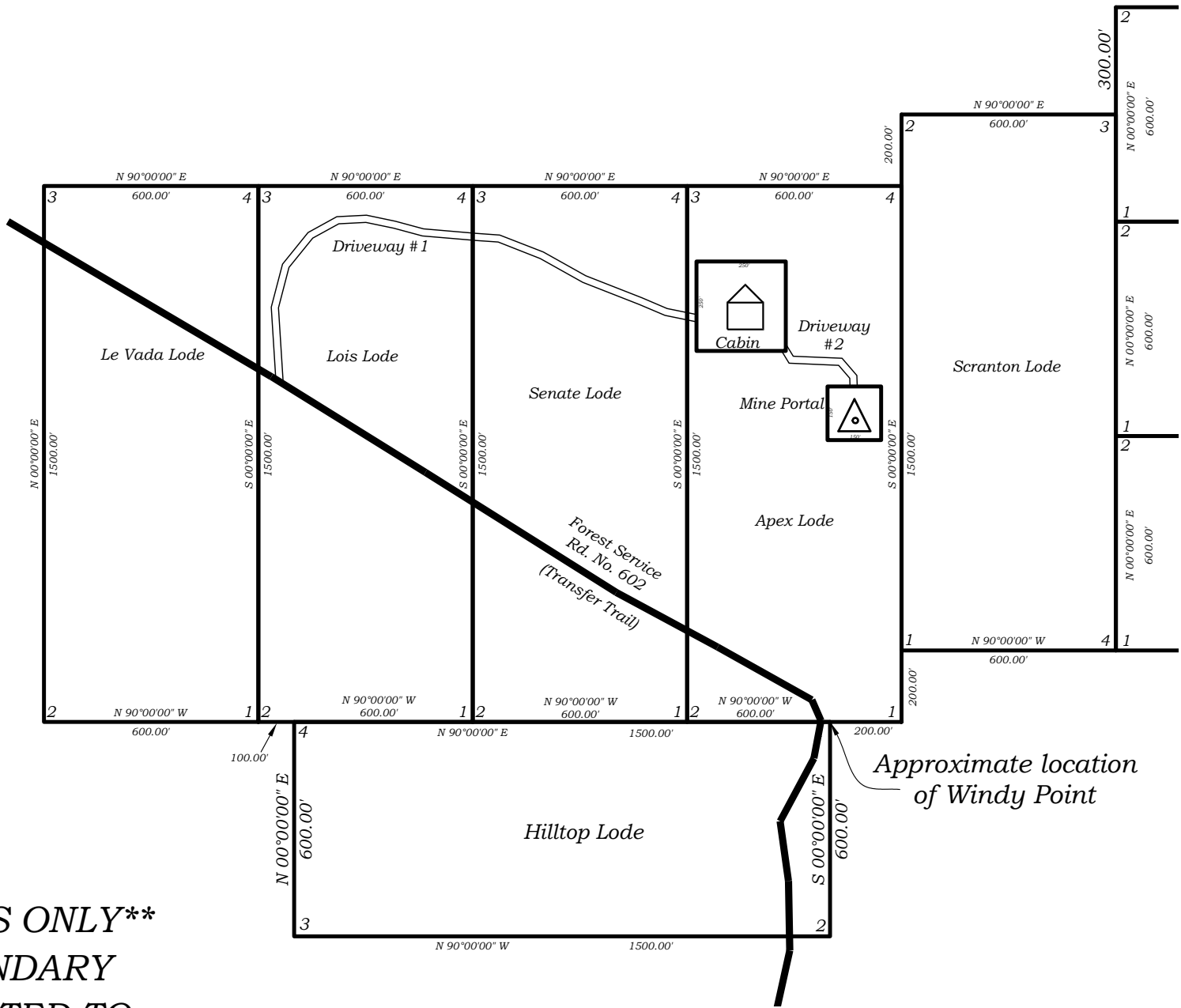

DRIVEWAY #1(20 FT WIDE 1571' IN LENGTH) FROM FOREST SERVICE RD. NO. 602 TO CABIN DISTURBANCE PERIMETER =	0.726 ACRES
APROXIMATE CABIN DISTURBANCE AREA (250' X 250') = DRIVEWAY #2 (20 FT WIDE 249' IN LENGTH)	1.435 ACRES
FROM CABIN TO PORTAL	0.116 ACRES
APPROXIMATE MINE PORTAL DISTURBANCE AREA (150; X 150')	0.517 ACRES
APPROXIMATE TOTAL DISTURBANCE AREA	2.793 ACRES

REVISION	DESCRIPTION

BOOKCLIFF
Survey Services, Inc.

136 East 3rd Street
Colorado Springs, CO 80901
Ph: (703) 625-1300
Fax: (703) 625-2773

RECLAMATION ACREAGE EXHIBIT

HOT SPRINGS MINING DISTRICT
GEORGE STRONG
PO BOX 808
SILT, CO 81652

FILE:	MINERAL
DFT.	WKK
CK.	MJL
DATE:	6/3/14
PROJECT NO.	13011-01
SHEET	1
OF	1