



---

## Relocated Pit Markers

1 message

---

**Baca District1** <bacadistrict1@gmail.com>

Tue, Jun 4, 2019 at 10:47 AM

To: "Eschberger - DNR, Amy" <amy.eschberger@state.co.us>

Amy,

I got all the pit markers moved to the coordinates on your attachment, and also put 80" tall, 3" PVC pipe on all 4 of them. I'm hoping it will prevent cattle from rubbing on them, also, they are much more visible. Thank you for your help and patience with us. Have a good day.

Jason

NE Marker

Pic 1- looking E

Pic 2- looking N









STATE OF  
COLORADO

Eschberger - DNR, Amy <amy.eschberger@state.co.us>

---

## Relocated Pit Markers

1 message

---

**Baca District1** <bacadistrict1@gmail.com>

Tue, Jun 4, 2019 at 10:50 AM

To: "Eschberger - DNR, Amy" <amy.eschberger@state.co.us>

NW Pit Marker  
Pic 1- looking W  
Pic 2- looking N













---

## Relocated Pit Marker

1 message

---

**Baca District1** <bacadistrict1@gmail.com>

Tue, Jun 4, 2019 at 10:53 AM

To: "Eschberger - DNR, Amy" <amy.eschberger@state.co.us>

SW Pit Marker  
Pic 1- looking N  
Pic 2- looking E









STATE OF  
COLORADO

Eschberger - DNR, Amy <amy.eschberger@state.co.us>

---

## Relocated Pit Markers

1 message

---

**Baca District1** <bacadistrict1@gmail.com>

Tue, Jun 4, 2019 at 10:55 AM

To: "Eschberger - DNR, Amy" <amy.eschberger@state.co.us>

SE Pit Marker  
Pic 1- looking E  
Pic 2- looking S













---

## Relocated Pit Markers

1 message

---

**Baca District1** <bacadistrict1@gmail.com>

Tue, Jun 4, 2019 at 11:00 AM

To: "Eschberger - DNR, Amy" <amy.eschberger@state.co.us>

Amy,

I forgot to mention that I did not move the NE marker, left it on the coordinate on map, just pushed it in more, and put the pvc on it.

Jason



---

## Weeden Pit #30 Markers

5 messages

---

**Baca District1** <bacadistrict1@gmail.com>

Thu, May 30, 2019 at 2:53 PM

To: "Eschberger - DNR, Amy" <amy.eschberger@state.co.us>

Amy,

This is Jason Freibeger, we spoke on the phone while I had bad service in Aurora. I'm sorry it has taken so long to get these pictures sent to you, a lot has come up since we talked, I definitely wasn't putting you off. Thank you for your help in this matter, and look forward to hearing back from you so we can get these markers set in the correct spot. Thank you again, and have a great day.

Jason

719-563-0706

---

**Eschberger - DNR, Amy** <amy.eschberger@state.co.us>

Thu, May 30, 2019 at 4:16 PM

To: Baca District1 <bacadistrict1@gmail.com>

Hi Jason,

I appreciate you getting these coordinates and pics to me. I plotted them in Google Earth and found the marked permit area to be 109 acres, the western boundary is not quite straight, and the southern boundary sort of overlaps the topsoil pile (which is not good). To get the boundary marked correctly, it looks like you could move your NW corner marker due west 392 feet, and your SW corner marker 505 feet due south then 500 feet due west.

I'm attaching a Google Earth map showing the approved permit area compared to the permit area as delineated by the existing markers. The coordinates are on there too so you could use them as a guide when resetting your NW and SW markers.

Hope this helps!

Thanks,

Amy Eschberger  
Environmental Protection Specialist



**COLORADO**  
Division of Reclamation,  
Mining and Safety  
Department of Natural Resources

O: 303.866.3567 x 8129 | F: 303.832.8106 | C: 303.945.9014

1313 Sherman Street, Room 215, Denver, CO 80203

[Amy.Eschberger@state.co.us](mailto:Amy.Eschberger@state.co.us) | <http://www.mining.state.co.us>

[Quoted text hidden]



**M1993-087\_Permit-Area\_Compared-To-Marked-Area.pdf**  
309K

---

**Baca District1** <bacadistrict1@gmail.com>

Thu, May 30, 2019 at 4:23 PM

To: "Eschberger - DNR, Amy" <amy.eschberger@state.co.us>

Amy,

That helps a lot, and will get them moved, repainted and new pictures sent as soon as possible, (hopefully Monday). We knew when we found them, they had to be wrong. Thank you very much.

Jason

[Quoted text hidden]

---



**Eschberger - DNR, Amy** <amy.eschberger@state.co.us>  
To: Baca District1 <bacadistrict1@gmail.com>

Thu, May 30, 2019 at 4:23 PM

Jason,

Please disregard the map I just sent because I just got your SE corner coordinates and plotted them in Google Earth too. The south boundary as marked by your existing markers is pretty whacky. Take a look - I'm attaching a revised map with all your coordinates now, and the marked permit area comes out to 100 acres (60 acres less than the approved 160 acres).

Thanks,

**Amy Eschberger**  
Environmental Protection Specialist



**COLORADO**  
Division of Reclamation,  
Mining and Safety  
Department of Natural Resources

O: 303.866.3567 x 8129 | F: 303.832.8106 | C: 303.945.9014  
1313 Sherman Street, Room 215, Denver, CO 80203  
[Amy.Eschberger@state.co.us](mailto:Amy.Eschberger@state.co.us) | <http://www.mining.state.co.us>

On Thu, May 30, 2019 at 2:54 PM Baca District1 <bacadistrict1@gmail.com> wrote:

[Quoted text hidden]

---

**M1993-087\_Permit-Area\_Compared-To-Marked-Area.pdf**  
310K

---

**Eschberger - DNR, Amy** <amy.eschberger@state.co.us>  
To: Baca District1 <bacadistrict1@gmail.com>

Thu, May 30, 2019 at 4:24 PM

Hey no problem Jason. Take a look at the revised map I just sent with your SE coordinates added.

Thanks,

**Amy Eschberger**  
Environmental Protection Specialist



**COLORADO**  
Division of Reclamation,  
Mining and Safety  
Department of Natural Resources

O: 303.866.3567 x 8129 | F: 303.832.8106 | C: 303.945.9014  
1313 Sherman Street, Room 215, Denver, CO 80203  
[Amy.Eschberger@state.co.us](mailto:Amy.Eschberger@state.co.us) | <http://www.mining.state.co.us>

[Quoted text hidden]



# M1993-087 / Weeden Pit No 30 / Baca County

Red Outline = 160 acres = Approved Permit Area

Yellow Outline = 100 acres = Permit Area as delineated by existing markers

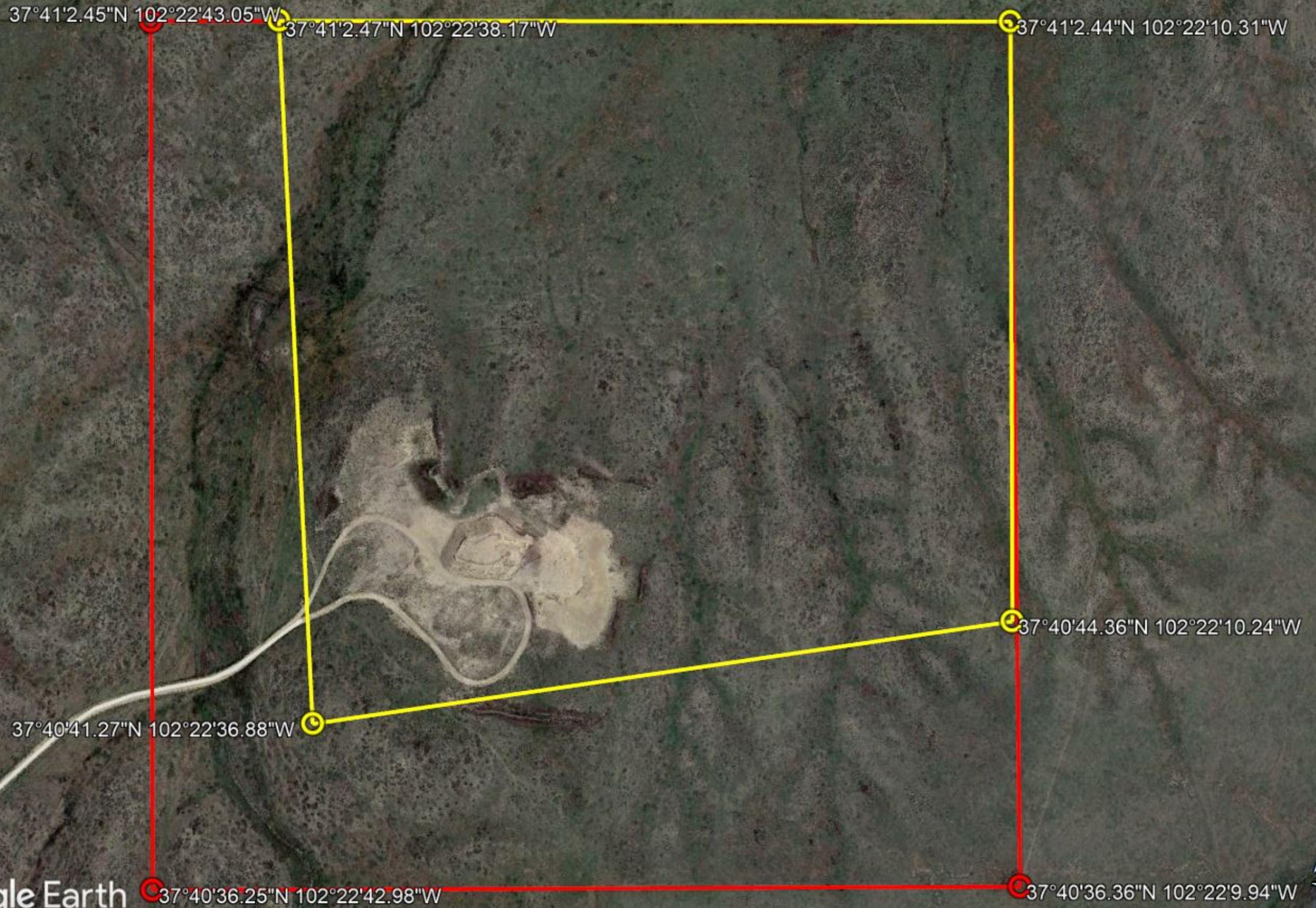





---

## Fwd: NW Marker

1 message

---

**Baca District1** <bacadistrict1@gmail.com>  
To: "Eschberger - DNR, Amy" <amy.eschberger@state.co.us>

Thu, May 30, 2019 at 2:39 PM

----- Forwarded message -----

From: **Baca District1** <bacadistrict1@gmail.com>  
Date: Thu, May 30, 2019 at 2:27 PM  
Subject: Fwd: NW Marker  
To: Jason Freiberger <jasonfreiberger36@gmail.com>

----- Forwarded message -----

From: **Jason Freiberger** <jasonfreiberger36@gmail.com>  
Date: Thu, May 30, 2019 at 1:48 PM  
Subject: NW Marker  
To: Shop <bacadistrict1@gmail.com>

Weeden Pit #30  
Picture #1 - NW Marker Facing East  
Picture #2 - NW Marker Facing West  
Coordinates;  
37.68402 N



102.37727 W











---

## Fwd: NE Marker

1 message

---

**Baca District1** <bacadistrict1@gmail.com>  
To: "Eschberger - DNR, Amy" <amy.eschberger@state.co.us>

Thu, May 30, 2019 at 2:42 PM

----- Forwarded message -----

From: **Jason Freiburger** <jasonfreiberger36@gmail.com>  
Date: Thu, May 30, 2019 at 1:51 PM  
Subject: NE Marker  
To: Shop <bacadistrict1@gmail.com>

Weeden Pit #30  
NE Marker  
1st Picture - Facing North  
2nd Picture - Facing East  
Coordinates;  
37.68401 N  
102.36953 W













---

## Fwd: SE Marker

1 message

---

**Baca District1** <bacadistrict1@gmail.com>  
To: "Eschberger - DNR, Amy" <amy.eschberger@state.co.us>

Thu, May 30, 2019 at 2:46 PM

----- Forwarded message -----

From: **Jason Freiburger** <jasonfreiberger36@gmail.com>  
Date: Thu, May 30, 2019 at 1:53 PM  
Subject: SE Marker  
To: Shop <bacadistrict1@gmail.com>

Weeden Pit #30  
SE Marker  
1st Picture- Facing North  
2nd Picture- Facing South  
Coordinates;  
37.67899 N  
102.36951 W













---

## Fwd: SW Marker

1 message

---

**Baca District1** <bacadistrict1@gmail.com>  
To: "Eschberger - DNR, Amy" <amy.eschberger@state.co.us>

Thu, May 30, 2019 at 2:49 PM

----- Forwarded message -----

From: **Jason Freiburger** <jasonfreiberger36@gmail.com>  
Date: Thu, May 30, 2019 at 1:55 PM  
Subject: SW Marker  
To: Shop <bacadistrict1@gmail.com>

Weeden Pit #30  
SW Marker  
1st picture- facing West (road in background is road coming into pit from County Road)  
2nd picture- facing South  
Coordinates;  
37.67813 N  
102.37691 W





