



STATE OF  
COLORADO

Cazier - DNR, Tim <tim.cazier@state.co.us>

---

## Update Buss Map and Application Page

1 message

---

**Jodi Schreiber** <jodi@arycorp.com>  
To: "Cazier - DNR, Tim" <tim.cazier@state.co.us>

Mon, Jun 3, 2019 at 3:49 PM

Tim,

Please see the attached. Let me know if you need anything further.

Thank yoU!



Jodi Schreiber

[839 Mackenzie Ave.](#)

[Canon City, CO 81212](#)

**Office** (719) 275-3264

**Mobile** (719) 529-0916

[jodi@arycorp.com](mailto:jodi@arycorp.com)

**"Be a yardstick of quality. Some people aren't used to  
an environment where excellence is expected. " -Steve Jobs**

---

### 2 attachments



**Legal.pdf**  
410K



**Buss 111 pg 4.pdf**  
195K

# 111 Buss Pit Legal Description

Map By James Higgs  
Fremont Paving and Redi Mix  
4/30/19

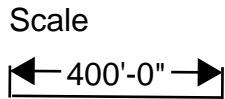
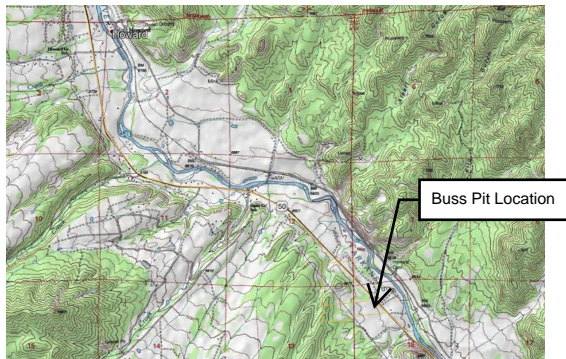

## Legal Description

Northwest Quarter (Lot 1) of the Northwest Quarter of Section 18, Township 48 North, Range 11 East of the New Mexico Principal Meridian, All of Fremont County.

Land Owner:  
Neal Conover

Land Owner:  
Darren/Donna Buss

Land Owner:  
Nancy Hollen

7.1 Acres

Approx. Pit  
Entrance  
38.416263  
-105.796323

## NAD 83 Coordinates

- 1)38.416365,-105.799789
- 2)38.416537,-105.797803
- 3)38.416768,-105.797450
- 4)38.416320,-105.796900
- 5)38.416297,-105.796382
- 6)38.416217,-105.796271
- 7)38.415613,-105.797708
- 8)38.415170,-105.799146
- 9)38.415734,-105.799782

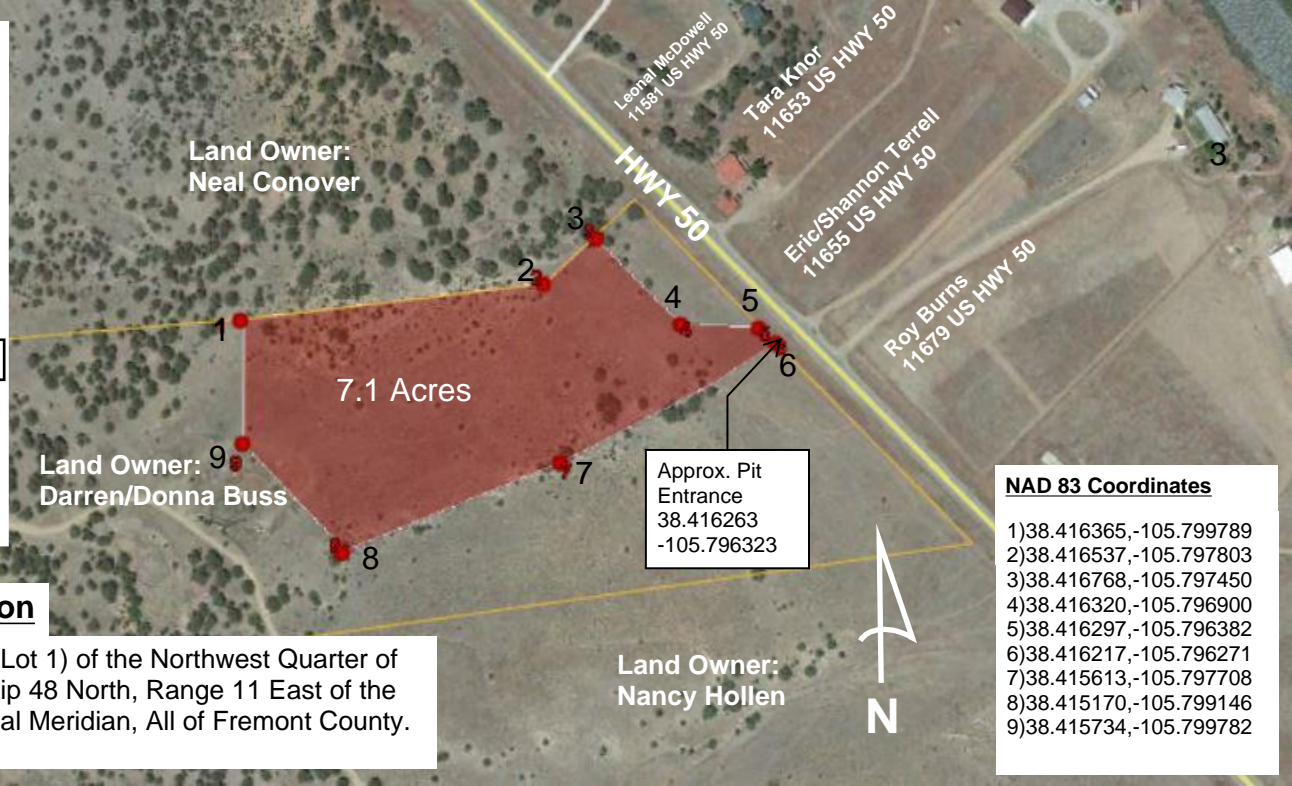

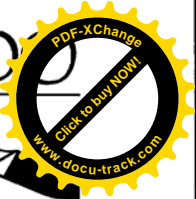
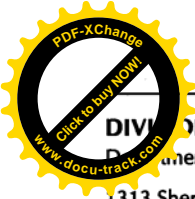

## DIVISION OF RECLAMATION, MINING AND SAFETY

Department of Natural Resources

1313 Sherman St., Room 215  
Denver, Colorado 80203  
Phone: (303) 866-3567  
FAX: (303) 832-8106



## CONSTRUCTION MATERIALS

## SPECIAL (111) OPERATION

## RECLAMATION PERMIT APPLICATION FORM

The application for a Construction Materials Special 111 Operation Reclamation Permit contains four major parts: (1) the application form; (2) Exhibits A-L, Addendum 1, and any sections of Exhibit 6.5 (Geotechnical Stability Exhibit), as required by the Office, and outlined in Rules 6.1, 6.2, 6.3, 6.5, and 1.6.2(1)(b); (3) the application fee; (4) the Performance Warranty and if required a Financial Warranty. When you submit your application, be sure to include one (1) **completed, signed and notarized ORIGINAL** and one (1) copy of the completed application form, two (2) copies of Exhibits A-L, Addendum 1, appropriate sections of Exhibit 6.5 (Geotechnical Stability Exhibit), as required, a check for the application fee described under (4) below, and the fully executed Performance Warranty and Financial Warranty, if required. Exhibits should **NOT** be bound or in 3-ring binders; maps should be folded to 8 2" X 11" or 8 2" X 14" size. To expedite processing, please provide the information in the format and order described in this form.

## GENERAL OPERATION INFORMATION

Type or print clearly, in the space provided, all information described below

1. **Applicant/operator or company name (name to be used on the permit):**  
Fremont Paving and Redi Mix, Inc.
- 1.1 Type of organization (corporation, partnership, etc.): Corporation
2. **Operation name (pit, mine or site name):** Buss Barrow Pit
3. **Permitted acreage:** 7.1 Permitted Acres
4. **New Application:** \$898.00 Application Fee
5. **Primary commodity(ies) to be mined:** Barrow Material
6. **Name of owner to the surface of affected land:** Darren and Donna Buss
7. **Name of owner to the subsurface rights of affected land:** Darren and Donna Buss
8. **Type of mining operation:** ☒ Surface ☐ Underground ☐ In-situ
9. **Location information:** The **center** of the area where the majority of mining will occur:  
COUNTY: Fremont  
PRINCIPAL MERIDIAN (check one): ☐ 6th (Colorado) ☒ 10th (New Mexico) ☐ Ute  
SECTION (write number): S 18  
TOWNSHIP (write number and check direction): T 48 ☒ North ☐ South  
RANGE (write number and check direction): R 11 ☒ East ☐ West  
QUARTER SECTION (check one): ☐ NE ☒ NW ☐ SE ☐ SW  
QUARTER/QUARTER SECTION (check one): ☐ NE ☒ NW ☐ SE ☐ SW  
GENERAL DESCRIPTION: (the number of miles and direction from the nearest town and the approximate elevation): Three miles east of Howard Colorado south of Highway 50.