

Location Map

Bearing Basis

Courses are referred to the Westerly line of Gravel Pit between the SW Corner & NW thereof monumented by 1/2" rebar with red plastic caps, RLS 5442.
Observed bearing was N25°31'55"E.

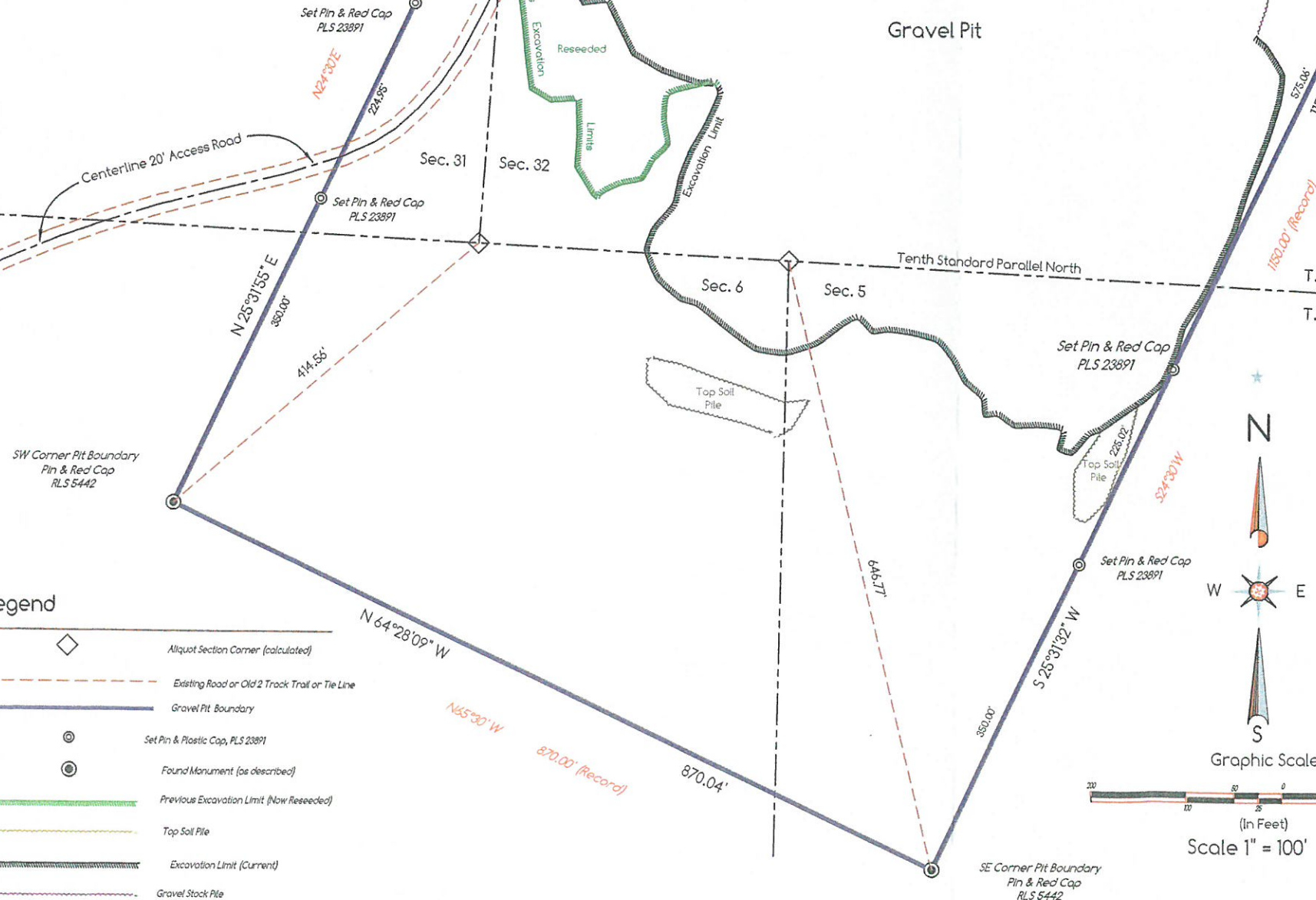

Legend

- Allyquot Section Corner (calculated)
- Existing Road or Old 2 Track Trail or Tie Line
- Gravel Pit Boundary
- Set Pin & Plastic Cap, PLS 23891
- Found Monument (as described)
- Previous Excavation Limit (Now Reseeded)
- Top Soil Pile
- Excavation Limit (Current)
- Gravel Stock Pile

Mineral County

Gravel Pit No. M-1984-097

112-C Permit

Colorado Division of Reclamation, Mining and Safety,
Located in the SE¼ Section 31 and SW¼ Section 32,
T.41N., R.1W., and
In the NW¼ Section 5 and NE¼ Section 6,
T.40N., R.1W., N.M.P.M.,
Mineral County,
Colorado.

Surveyor's Statement

I, Wm. D. Kitterman, a duly registered land surveyor in the State of Colorado do hereby state that this map was prepared by me from actual filed data, and that it is true and accurate to the best of my knowledge and belief.

Monumented Survey Plat Depositing Certificate

Deposited this _____ day of _____, A.D. 2012, at _____ O'Clock _____ M., in
the Land Survey Plats Index at Reception No. _____
of the records of Mineral County, Colorado.

Signed: _____ Title: _____

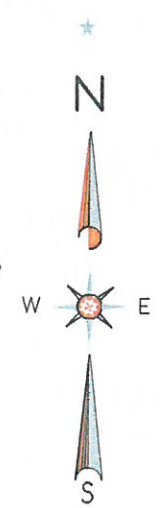

Graphic Scale
(In Feet)
Scale 1" = 100'

NOTE: According to Colorado law you must commence any legal action based upon any defect in this survey within (8) three years after you discover such defect. In no event may any action based upon any defect in this survey be commenced more than ten years from the date of certification shown hereon.



Rincon Associates, Inc.
P.O. Box 1025 Alamosa, CO 81011 (719) 589-1644

Mineral County
Gravel Pit No. M-1984-097
112-C Permit

Colorado Division of Reclamation, Mining and Safety,
Located in the SE¼ Section 31 and SW¼ Section 32,
T.41N., R.1W., and
In the NW¼ Section 5 and NE¼ Section 6,
T.40N., R.1W., N.M.P.M.,
Mineral County,
Colorado.

Drawn by: WDK May 2012
Job No. 2743 Sheet 1 of 1