



DEPARTMENT OF THE ARMY  
CORPS OF ENGINEERS, OMAHA DISTRICT  
DENVER REGULATORY OFFICE, 9307 SOUTH WADSWORTH BOULEVARD  
LITTLETON, COLORADO 80128-6901

June 15, 2017

SUBJECT: Nationwide Permit Verification – Corps File No. NWO-2017-00902-DEN, Connell Carr Pit temporary access road

Connell Resources, Inc.  
7755 Highland Meadows parkway, Suite 100  
Fort Collins, CO 80528

To whom it may concern:

This letter is in reference to the proposed project located at approximately latitude 40.9084, longitude -104.898, in Weld County, Colorado. The work as described in your submittal will consist of install a temporary access road across Lone Tree Creek that will result in 0.11 acres of temporary impacts.

Based on the information provided, this office has determined that the work is authorized by the **Department of the Army Nationwide Permit (NWP) 14**, found in the March 19, 2017, Federal Register. Enclosed is a fact sheet, which fully describes this Nationwide Permit and lists the General Conditions, and Colorado Regional Conditions, which must be adhered to for this authorization to remain valid.

Although an Individual Department of the Army permit will not be required for this work, this does not eliminate the requirement that any other applicable federal, state, tribal or local permits be obtained as required. Please be advised that deviations from the original plans and specifications of this project could require additional authorization from this office.

The applicant is responsible for all work accomplished in accordance with the terms and conditions of the nationwide permit. If a contractor or other authorized representative will be accomplishing the work authorized by the nationwide permit on behalf of the applicant, it is strongly recommended that they be provided a copy of this letter and the enclosed conditions so that they are aware of the limitations of the applicable nationwide permit. Any activity which fails to comply with all the terms and conditions of the nationwide permit will be considered unauthorized and subject to appropriate enforcement action.

**This verification will be valid until March 18, 2022. If work has begun, or is under contract to begin, prior to March 18, 2022, the permittee is granted an additional 12 months to complete the project under the 2017 NWP. In compliance with General Condition 30, the enclosed "Certification of Completed Work" form (blue) must be signed and returned to this office upon completion of the authorized work and any required mitigation.**



If there are any questions please feel free to contact Stephen Decker at (303) 979-4120 or by e-mail at Stephen.J.Decker@usace.army.mil, and reference **NWO-2017-0902-DEN**.

Sincerely,

Digitally signed by DECKER.STEPHEN.J.1257720434  
DN: c=US, o=U.S. Government, ou=DoD, ou=PKI,  
ou=USA, cn=DECKER.STEPHEN.J.1257720434  
Date: 2017.06.15 16:27:47 -06'00'

Stephen Decker  
Senior Environmental Scientist  
Denver Regulatory Office

Enclosure(s)

Copies Furnished:  
U.S. Fish and Wildlife Service  
Colorado Department of Public Health and Environment  
Environmental Protection Agency  
Colorado Parks and Wildlife

William Schenderlein  
Blue Earth Solutions, LLC  
P.O. Box 2427  
Fort Collins, CO 80522



## Certification of Completed Work

Corps File Number: \_\_\_\_\_

Name of Permittee: \_\_\_\_\_

Date of Issuance: \_\_\_\_\_

Expiration Date: \_\_\_\_\_

Upon completion of the activity authorized by this permit and any mitigation required by the permit, sign this certification and return it to the following address:

U. S. Army Corps of Engineers  
Denver Regulatory Office  
9307 South Wadsworth Blvd.  
Littleton, Colorado 80128-6901

Phone (303) 979-4120  
Fax (303) 979-0602

Please note that your permitted activity is subject to a compliance inspection by a U. S. Army Corps of Engineers representative. If you fail to comply with this permit you are subject to permit suspension, modification, or revocation.

I hereby certify that the work authorized by the above referenced permit has been completed in accordance with the terms and conditions of said permit, and required mitigation was completed in accordance with the permit conditions.<sup>1</sup>

---

Signature of Permittee

---

<sup>1</sup> If your permit included wetlands monitoring and annual reports, these activities will continue after submittal of this form until you are notified by the Denver Regulatory Office that your mitigation is successful and monitoring reports are no longer required.



## **Nationwide Permit 14**

### **Linear Transportation Projects**

Activities required for crossings of waters of the United States associated with the construction, expansion, modification, or improvement of linear transportation projects (e.g., roads, highways, railways, trails, airport runways, and taxiways) in waters of the United States. For linear transportation projects in non-tidal waters, the discharge cannot cause the loss of greater than 1/2-acre of waters of the United States. For linear transportation projects in tidal waters, the discharge cannot cause the loss of greater than 1/3-acre of waters of the United States.

Any stream channel modification, including bank stabilization, is limited to the minimum necessary to construct or protect the linear transportation project; such modifications must be in the immediate vicinity of the project.

This NWP also authorizes temporary structures, fills, and work, including the use of temporary mats, necessary to construct the linear transportation project. Appropriate measures must be taken to maintain normal downstream flows and minimize flooding to the maximum extent practicable, when temporary structures, work, and discharges, including cofferdams, are necessary for construction activities, access fills, or dewatering of construction sites. Temporary fills must consist of materials, and be placed in a manner, that will not be eroded by expected high flows. Temporary fills must be removed in their entirety and the affected areas returned to pre-construction elevations. The areas affected by temporary fills must be revegetated, as appropriate.

This NWP cannot be used to authorize non-linear features commonly associated with transportation projects, such as vehicle maintenance or storage buildings, parking lots, train stations, or aircraft hangars.

Notification: The permittee must submit a pre-construction notification to the district engineer prior to commencing the activity if: (1) The loss of waters of the United States exceeds 1/10-acre; or (2) there is a discharge in a special aquatic site, including wetlands. (See general condition 32.)

(Authorities: Sections 10 and 404)

Note 1: For linear transportation projects crossing a single waterbody more than one time at separate and distant locations, or multiple waterbodies at separate and distant locations, each crossing is considered a single and complete project for purposes of NWP authorization. Linear transportation projects must comply with 33 CFR 330.6(d).

Note 2: Some discharges for the construction of farm roads or forest roads, or temporary roads for moving mining equipment, may qualify for an exemption under section 404(f) of the Clean Water Act (see 33 CFR 323.4).

Note 3: For NWP 14 activities that require pre-construction notification, the PCN must include any other NWP(s), regional general permit(s), or individual permit(s) used or intended to be used to authorize any part of the proposed project or any related activity, including other separate and distant crossings that require Department of the Army authorization but do not require pre-construction notification (see paragraph (b) of general condition 32). The district engineer will

evaluate the PCN in accordance with Section D, “District Engineer’s Decision.” The district engineer may require mitigation to ensure that the authorized activity results in no more than minimal individual and cumulative adverse environmental effects (see general condition 23).

## **Nationwide Permit General Conditions**

**Note:** To qualify for NWP authorization, the prospective permittee must comply with the following general conditions, as applicable, in addition to any regional or case-specific conditions imposed by the division engineer or district engineer. Prospective permittees should contact the appropriate Corps district office to determine if regional conditions have been imposed on an NWP. Prospective permittees should also contact the appropriate Corps district office to determine the status of Clean Water Act Section 401 water quality certification and/ or Coastal Zone Management Act consistency for an NWP. Every person who may wish to obtain permit authorization under one or more NWPs, or who is currently relying on an existing or prior permit authorization under one or more NWPs, has been and is on notice that all of the provisions of 33 CFR 330.1 through 330.6 apply to every NWP authorization. Note especially 33 CFR 330.5 relating to the modification, suspension, or revocation of any NWP authorization.

### **1. Navigation.**

- (a) No activity may cause more than a minimal adverse effect on navigation.
- (b) Any safety lights and signals prescribed by the U.S. Coast Guard, through regulations or otherwise, must be installed and maintained at the permittee’s expense on authorized facilities in navigable waters of the United States.
- (c) The permittee understands and agrees that, if future operations by the United States require the removal, relocation, or other alteration, of the structure or work herein authorized, or if, in the opinion of the Secretary of the Army or his authorized representative, said structure or work shall cause unreasonable obstruction to the free navigation of the navigable waters, the permittee will be required, upon due notice from the Corps of Engineers, to remove, relocate, or alter the structural work or obstructions caused thereby, without expense to the United States. No claim shall be made against the United States on account of any such removal or alteration.

### **2. Aquatic Life Movements.**

No activity may substantially disrupt the necessary life cycle movements of those species of aquatic life indigenous to the waterbody, including those species that normally migrate through the area, unless the activity’s primary purpose is to impound water. All permanent and temporary crossings of waterbodies shall be suitably culverted, bridged, or otherwise designed and constructed to maintain low flows to sustain the movement of those aquatic species. If a bottomless culvert cannot be used, then the crossing should be designed and constructed to minimize adverse effects to aquatic life movements.

### **3. Spawning Areas.**

Activities in spawning areas during spawning seasons must be avoided to the maximum extent practicable. Activities that result in the physical destruction (e.g., through excavation, fill, or downstream smothering by substantial turbidity) of an important spawning area are not authorized.



#### **4. Migratory Bird Breeding Areas.**

Activities in waters of the United States that serve as breeding areas for migratory birds must be avoided to the maximum extent practicable.

#### **5. Shellfish Beds.**

No activity may occur in areas of concentrated shellfish populations, unless the activity is directly related to a shellfish harvesting activity authorized by NWP 4 and 48, or is a shellfish seeding or habitat restoration activity authorized by NWP 27.

#### **6. Suitable Material.**

No activity may use unsuitable material (e.g., trash, debris, car bodies, asphalt, etc.). Material used for construction or discharged must be free from toxic pollutants in toxic amounts (see section 307 of the Clean Water Act).

#### **7. Water Supply Intakes.**

No activity may occur in the proximity of a public water supply intake, except where the activity is for the repair or improvement of public water supply intake structures or adjacent bank stabilization.

#### **8. Adverse Effects from Impoundments.**

If the activity creates an impoundment of water, adverse effects to the aquatic system due to accelerating the passage of water, and/or restricting its flow must be minimized to the maximum extent practicable.

#### **9. Management of Water Flows.**

To the maximum extent practicable, the pre-construction course, condition, capacity, and location of open waters must be maintained for each activity, including stream channelization, storm water management activities, and temporary and permanent road crossings, except as provided below. The activity must be constructed to withstand expected high flows. The activity must not restrict or impede the passage of normal or high flows, unless the primary purpose of the activity is to impound water or manage high flows. The activity may alter the pre-construction course, condition, capacity, and location of open waters if it benefits the aquatic environment (e.g., stream restoration or relocation activities).

#### **10. Fills Within 100-Year Floodplains.**

The activity must comply with applicable FEMA-approved state or local floodplain management requirements.

### **11. Equipment.**

Heavy equipment working in wetlands or mudflats must be placed on mats, or other measures must be taken to minimize soil disturbance.

### **12. Soil Erosion and Sediment Controls.**

Appropriate soil erosion and sediment controls must be used and maintained in effective operating condition during construction, and all exposed soil and other fills, as well as any work below the ordinary high water mark or high tide line, must be permanently stabilized at the earliest practicable date. Permittees are encouraged to perform work within waters of the United States during periods of low-flow or no-flow, or during low tides.

### **13. Removal of Temporary Fills.**

Temporary fills must be removed in their entirety and the affected areas returned to pre-construction elevations. The affected areas must be revegetated, as appropriate.

### **14. Proper Maintenance.**

Any authorized structure or fill shall be properly maintained, including maintenance to ensure public safety and compliance with applicable NWP general conditions, as well as any activity-specific conditions added by the district engineer to an NWP authorization.

### **15. Single and Complete Project.**

The activity must be a single and complete project. The same NWP cannot be used more than once for the same single and complete project.

### **16. Wild and Scenic Rivers.**

(a) No NWP activity may occur in a component of the National Wild and Scenic River System, or in a river officially designated by Congress as a “study river” for possible inclusion in the system while the river is in an official study status, unless the appropriate Federal agency with direct management responsibility for such river, has determined in writing that the proposed activity will not adversely affect the Wild and Scenic River designation or study status.

(b) If a proposed NWP activity will occur in a component of the National Wild and Scenic River System, or in a river officially designated by Congress as a “study river” for possible inclusion in the system while the river is in an official study status, the permittee must submit a pre-construction notification (see general condition 32). The district engineer will coordinate the PCN with the Federal agency with direct management responsibility for that river. The permittee shall not begin the NWP activity until notified by the district engineer that the Federal agency with direct management responsibility for that river has determined in writing that the proposed NWP activity will not adversely affect the Wild and Scenic River designation or study status.

(c) Information on Wild and Scenic Rivers may be obtained from the appropriate Federal land management agency responsible for the designated Wild and Scenic River or study river (e.g., National Park Service, U.S. Forest Service, Bureau of Land Management, U.S. Fish and Wildlife Service). Information on these rivers is also available at: <http://www.rivers.gov/>.

## **17. Tribal Rights.**

No NWP activity may cause more than minimal adverse effects on tribal rights (including treaty rights), protected tribal resources, or tribal lands.

## **18. Endangered Species.**

(a) No activity is authorized under any NWP which is likely to directly or indirectly jeopardize the continued existence of a threatened or endangered species or a species proposed for such designation, as identified under the Federal Endangered Species Act (ESA), or which will directly or indirectly destroy or adversely modify the critical habitat of such species. No activity is authorized under any NWP which “may affect” a listed species or critical habitat, unless ESA section 7 consultation addressing the effects of the proposed activity has been completed. Direct effects are the immediate effects on listed species and critical habitat caused by the NWP activity. Indirect effects are those effects on listed species and critical habitat that are caused by the NWP activity and are later in time, but still are reasonably certain to occur.

(b) Federal agencies should follow their own procedures for complying with the requirements of the ESA. If pre- construction notification is required for the proposed activity, the Federal permittee must provide the district engineer with the appropriate documentation to demonstrate compliance with those requirements. The district engineer will verify that the appropriate documentation has been submitted. If the appropriate documentation has not been submitted, additional ESA section 7 consultation may be necessary for the activity and the respective federal agency would be responsible for fulfilling its obligation under section 7 of the ESA.

(c) Non-federal permittees must submit a pre-construction notification to the district engineer if any listed species or designated critical habitat might be affected or is in the vicinity of the activity, or if the activity is located in designated critical habitat, and shall not begin work on the activity until notified by the district engineer that the requirements of the ESA have been satisfied and that the activity is authorized. For activities that might affect Federally-listed endangered or threatened species or designated critical habitat, the pre-construction notification must include the name(s) of the endangered or threatened species that might be affected by the proposed activity or that utilize the designated critical habitat that might be affected by the proposed activity. The district engineer will determine whether the proposed activity “may affect” or will have “no effect” to listed species and designated critical habitat and will notify the non-Federal applicant of the Corps’ determination within 45 days of receipt of a complete pre-construction notification. In cases where the non- Federal applicant has identified listed species or critical habitat that might be affected or is in the vicinity of the activity, and has so notified the Corps, the applicant shall not begin work until the Corps has provided notification that the proposed activity will have “no effect” on listed species or critical habitat, or until ESA section 7 consultation has been completed. If the non-Federal applicant has not heard back from the Corps within 45 days, the applicant must still wait for notification from the Corps.

(d) As a result of formal or informal consultation with the FWS or NMFS the district engineer may add species- specific permit conditions to the NWPs.

(e) Authorization of an activity by an NWP does not authorize the “take” of a threatened or endangered species as defined under the ESA. In the absence of separate authorization (e.g., an ESA Section 10 Permit, a Biological Opinion with “incidental take” provisions, etc.) from the FWS or the NMFS, the Endangered Species Act prohibits any person subject to the jurisdiction of the United States to take a listed species, where “take” means to harass, harm, pursue, hunt, shoot, wound, kill, trap, capture, or collect, or to attempt to engage in any such conduct. The word

“harm” in the definition of “take” means an act which actually kills or injures wildlife. Such an act may include significant habitat modification or degradation where it actually kills or injures wildlife by significantly impairing essential behavioral patterns, including breeding, feeding or sheltering.

(f) If the non-federal permittee has a valid ESA section 10(a)(1)(B) incidental take permit with an approved Habitat Conservation Plan for a project or a group of projects that includes the proposed NWP activity, the non-federal applicant should provide a copy of that ESA section 10(a)(1)(B) permit with the PCN required by paragraph (c) of this general condition. The district engineer will coordinate with the agency that issued the ESA section 10(a)(1)(B) permit to determine whether the proposed NWP activity and the associated incidental take were considered in the internal ESA section 7 consultation conducted for the ESA section 10(a)(1)(B) permit. If that coordination results in concurrence from the agency that the proposed NWP activity and the associated incidental take were considered in the internal ESA section 7 consultation for the ESA section 10(a)(1)(B) permit, the district engineer does not need to conduct a separate ESA section 7 consultation for the proposed NWP activity. The district engineer will notify the non-federal applicant within 45 days of receipt of a complete pre-construction notification whether the ESA section 10(a)(1)(B) permit covers the proposed NWP activity or whether additional ESA section 7 consultation is required.

(g) Information on the location of threatened and endangered species and their critical habitat can be obtained directly from the offices of the FWS and NMFS or their world wide Web pages at <http://www.fws.gov/> or [http:// www.fws.gov/ipac](http://www.fws.gov/ipac) and [http:// www.nmfs.noaa.gov/pr/species/esa/](http://www.nmfs.noaa.gov/pr/species/esa/) respectively.

## **19. Migratory Birds and Bald and Golden Eagles.**

The permittee is responsible for ensuring their action complies with the Migratory Bird Treaty Act and the Bald and Golden Eagle Protection Act. The permittee is responsible for contacting appropriate local office of the U.S. Fish and Wildlife Service to determine applicable measures to reduce impacts to migratory birds or eagles, including whether “incidental take” permits are necessary and available under the Migratory Bird Treaty Act or Bald and Golden Eagle Protection Act for a particular activity.

## **20. Historic Properties.**

(a) In cases where the district engineer determines that the activity may have the potential to cause effects to properties listed, or eligible for listing, in the National Register of Historic Places, the activity is not authorized, until the requirements of Section 106 of the National Historic Preservation Act (NHPA) have been satisfied.

(b) Federal permittees should follow their own procedures for complying with the requirements of section 106 of the National Historic Preservation Act. If pre-construction notification is required for the proposed NWP activity, the Federal permittee must provide the district engineer with the appropriate documentation to demonstrate compliance with those requirements. The district engineer will verify that the appropriate documentation has been submitted. If the appropriate documentation is not submitted, then additional consultation under section 106 may be necessary. The respective federal agency is responsible for fulfilling its obligation to comply with section 106.

(c) Non-federal permittees must submit a pre-construction notification to the district engineer if the NWP activity might have the potential to cause effects to any historic properties listed on,

determined to be eligible for listing on, or potentially eligible for listing on the National Register of Historic Places, including previously unidentified properties. For such activities, the pre-construction notification must state which historic properties might have the potential to be affected by the proposed NWP activity or include a vicinity map indicating the location of the historic properties or the potential for the presence of historic properties. Assistance regarding information on the location of, or potential for, the presence of historic properties can be sought from the State Historic Preservation Officer, Tribal Historic Preservation Officer, or designated tribal representative, as appropriate, and the National Register of Historic Places (see 33 CFR 330.4(g)). When reviewing pre-construction notifications, district engineers will comply with the current procedures for addressing the requirements of section 106 of the National Historic Preservation Act. The district engineer shall make a reasonable and good faith effort to carry out appropriate identification efforts, which may include background research, consultation, oral history interviews, sample field investigation, and field survey. Based on the information submitted in the PCN and these identification efforts, the district engineer shall determine whether the proposed NWP activity has the potential to cause effects on the historic properties. Section 106 consultation is not required when the district engineer determines that the activity does not have the potential to cause effects on historic properties (see 36 CFR 800.3(a)). Section 106 consultation is required when the district engineer determines that the activity has the potential to cause effects on historic properties. The district engineer will conduct consultation with consulting parties identified under 36 CFR 800.2(c) when he or she makes any of the following effect determinations for the purposes of section 106 of the NHPA: no historic properties affected, no adverse effect, or adverse effect. Where the non-Federal applicant has identified historic properties on which the activity might have the potential to cause effects and so notified the Corps, the non-Federal applicant shall not begin the activity until notified by the district engineer either that the activity has no potential to cause effects to historic properties or that NHPA section 106 consultation has been completed.

(d) For non-federal permittees, the district engineer will notify the prospective permittee within 45 days of receipt of a complete pre-construction notification whether NHPA section 106 consultation is required. If NHPA section 106 consultation is required, the district engineer will notify the non-Federal applicant that he or she cannot begin the activity until section 106 consultation is completed. If the non-Federal applicant has not heard back from the Corps within 45 days, the applicant must still wait for notification from the Corps.

(e) Prospective permittees should be aware that section 110k of the NHPA (54 U.S.C. 306113) prevents the Corps from granting a permit or other assistance to an applicant who, with intent to avoid the requirements of section 106 of the NHPA, has intentionally significantly adversely affected a historic property to which the permit would relate, or having legal power to prevent it, allowed such significant adverse effect to occur, unless the Corps, after consultation with the Advisory Council on Historic Preservation (ACHP), determines that circumstances justify granting such assistance despite the adverse effect created or permitted by the applicant. If circumstances justify granting the assistance, the Corps is required to notify the ACHP and provide documentation specifying the circumstances, the degree of damage to the integrity of any historic properties affected, and proposed mitigation. This documentation must include any views obtained from the applicant, SHPO/ THPO, appropriate Indian tribes if the undertaking occurs on or affects historic properties on tribal lands or affects properties of interest to those tribes, and other parties known to have a legitimate interest in the impacts to the permitted activity on historic properties.

## **21. Discovery of Previously Unknown Remains and Artifacts.**

If you discover any previously unknown historic, cultural or archeological remains and artifacts while accomplishing the activity authorized by this permit, you must immediately notify the district engineer of what you have found, and to the maximum extent practicable, avoid construction activities that may affect the remains and artifacts until the required coordination has been completed. The district engineer will initiate the Federal, Tribal, and state coordination required to determine if the items or remains warrant a recovery effort or if the site is eligible for listing in the National Register of Historic Places.

## **22. Designated Critical Resource Waters.**

Critical resource waters include, NOAA-managed marine sanctuaries and marine monuments, and National Estuarine Research Reserves. The district engineer may designate, after notice and opportunity for public comment, additional waters officially designated by a state as having particular environmental or ecological significance, such as outstanding national resource waters or state natural heritage sites. The district engineer may also designate additional critical resource waters after notice and opportunity for public comment.

(a) Discharges of dredged or fill material into waters of the United States are not authorized by NWP's 7, 12, 14, 16, 17, 21, 29, 31, 35, 39, 40, 42, 43, 44, 49, 50, 51, and 52 for any activity within, or directly affecting, critical resource waters, including wetlands adjacent to such waters.

(b) For NWP's 3, 8, 10, 13, 15, 18, 19, 22, 23, 25, 27, 28, 30, 33, 34, 36, 37, 38, and 54, notification is required in accordance with general condition 32, for any activity proposed in the designated critical resource waters including wetlands adjacent to those waters. The district engineer may authorize activities under these NWP's only after it is determined that the impacts to the critical resource waters will be no more than minimal.

## **23. Mitigation.**

The district engineer will consider the following factors when determining appropriate and practicable mitigation necessary to ensure that the individual and cumulative adverse environmental effects are no more than minimal:

(a) The activity must be designed and constructed to avoid and minimize adverse effects, both temporary and permanent, to waters of the United States to the maximum extent practicable at the project site (i.e., on site).

(b) Mitigation in all its forms (avoiding, minimizing, rectifying, reducing, or compensating for resource losses) will be required to the extent necessary to ensure that the individual and cumulative adverse environmental effects are no more than minimal.

(c) Compensatory mitigation at a minimum one-for-one ratio will be required for all wetland losses that exceed 1/10-acre and require pre- construction notification, unless the district engineer determines in writing that either some other form of mitigation would be more environmentally appropriate or the adverse environmental effects of the proposed activity are no more than minimal, and provides an activity-specific waiver of this requirement. For wetland losses of 1/10-acre or less that require pre- construction notification, the district engineer may determine on a case-by- case basis that compensatory mitigation is required to ensure that the activity results in only minimal adverse environmental effects.

(d) For losses of streams or other open waters that require pre-construction notification, the district engineer may require compensatory mitigation to ensure that the activity results in no more than minimal adverse environmental effects. Compensatory mitigation for losses of streams should be

provided, if practicable, through stream rehabilitation, enhancement, or preservation, since streams are difficult to replace resources (see 33 CFR 332.3(e)(3)).

(e) Compensatory mitigation plans for NWP activities in or near streams or other open waters will normally include a requirement for the restoration or enhancement, maintenance, and legal protection (e.g., conservation easements) of riparian areas next to open waters. In some cases, the restoration or maintenance/protection of riparian areas may be the only compensatory mitigation required. Restored riparian areas should consist of native species. The width of the required riparian area will address documented water quality or aquatic habitat loss concerns.

Normally, the riparian area will be 25 to 50 feet wide on each side of the stream, but the district engineer may require slightly wider riparian areas to address documented water quality or habitat loss concerns. If it is not possible to restore or maintain/protect a riparian area on both sides of a stream, or if the waterbody is a lake or coastal waters, then restoring or maintaining/protecting a riparian area along a single bank or shoreline may be sufficient. Where both wetlands and open waters exist on the project site, the district engineer will determine the appropriate compensatory mitigation (e.g., riparian areas and/or wetlands compensation) based on what is best for the aquatic environment on a watershed basis. In cases where riparian areas are determined to be the most appropriate form of minimization or compensatory mitigation, the district engineer may waive or reduce the requirement to provide wetland compensatory mitigation for wetland losses.

(f) Compensatory mitigation projects provided to offset losses of aquatic resources must comply with the applicable provisions of 33 CFR part 332.

(1) The prospective permittee is responsible for proposing an appropriate compensatory mitigation option if compensatory mitigation is necessary to ensure that the activity results in no more than minimal adverse environmental effects. For the NWPs, the preferred mechanism for providing compensatory mitigation is mitigation bank credits or in-lieu fee program credits (see 33 CFR 332.3(b)(2) and (3)). However, if an appropriate number and type of mitigation bank or in-lieu credits are not available at the time the PCN is submitted to the district engineer, the district engineer may approve the use of permittee-responsible mitigation.

(2) The amount of compensatory mitigation required by the district engineer must be sufficient to ensure that the authorized activity results in no more than minimal individual and cumulative adverse environmental effects (see 33 CFR 330.1(e)(3)). (See also 33 CFR 332.3(f)).

(3) Since the likelihood of success is greater and the impacts to potentially valuable uplands are reduced, aquatic resource restoration should be the first compensatory mitigation option considered for permittee-responsible mitigation.

(4) If permittee-responsible mitigation is the proposed option, the prospective permittee is responsible for submitting a mitigation plan. A conceptual or detailed mitigation plan may be used by the district engineer to make the decision on the NWP verification request, but a final mitigation plan that addresses the applicable requirements of 33 CFR 332.4(c)(2) through (14) must be approved by the district engineer before the permittee begins work in waters of the United States, unless the district engineer determines that prior approval of the final mitigation plan is not practicable or not necessary to ensure timely completion of the required compensatory mitigation (see 33 CFR 332.3(k)(3)).

(5) If mitigation bank or in-lieu fee program credits are the proposed option, the mitigation plan only needs to address the baseline conditions at the impact site and the number of credits to be provided.

(6) Compensatory mitigation requirements (e.g., resource type and amount to be provided as compensatory mitigation, site protection, ecological performance standards, monitoring requirements) may be addressed through conditions added to the NWP authorization, instead of components of a compensatory mitigation plan (see 33 CFR 332.4(c)(1)(ii)).

(g) Compensatory mitigation will not be used to increase the acreage losses allowed by the acreage limits of the NWP. For example, if an NWP has an acreage limit of 1/2-acre, it cannot be used to authorize any NWP activity resulting in the loss of greater than 1/2- acre of waters of the United States, even if compensatory mitigation is provided that replaces or restores some of the lost waters. However, compensatory mitigation can and should be used, as necessary, to ensure that an NWP activity already meeting the established acreage limits also satisfies the no more than minimal impact requirement for the NWPs.

(h) Permittees may propose the use of mitigation banks, in-lieu fee programs, or permittee-responsible mitigation. When developing a compensatory mitigation proposal, the permittee must consider appropriate and practicable options consistent with the framework at 33 CFR 332.3(b). For activities resulting in the loss of marine or estuarine resources, permittee- responsible mitigation may be environmentally preferable if there are no mitigation banks or in-lieu fee programs in the area that have marine or estuarine credits available for sale or transfer to the permittee. For permittee- responsible mitigation, the special conditions of the NWP verification must clearly indicate the party or parties responsible for the implementation and performance of the compensatory mitigation project, and, if required, its long-term management.

(i) Where certain functions and services of waters of the United States are permanently adversely affected by a regulated activity, such as discharges of dredged or fill material into waters of the United States that will convert a forested or scrub-shrub wetland to a herbaceous wetland in a permanently maintained utility line right-of-way, mitigation may be required to reduce the adverse environmental effects of the activity to the no more than minimal level.

## **24. Safety of Impoundment Structures.**

To ensure that all impoundment structures are safely designed, the district engineer may require non-Federal applicants to demonstrate that the structures comply with established state dam safety criteria or have been designed by qualified persons. The district engineer may also require documentation that the design has been independently reviewed by similarly qualified persons, and appropriate modifications made to ensure safety.

## **25. Water Quality.**

Where States and authorized Tribes, or EPA where applicable, have not previously certified compliance of an NWP with CWA section 401, individual 401 Water Quality Certification must be obtained or waived (see 33 CFR 330.4(c)). The district engineer or State or Tribe may require additional water quality management measures to ensure that the authorized activity does not result in more than minimal degradation of water quality.

## **26. Coastal Zone Management.**

In coastal states where an NWP has not previously received a state coastal zone management consistency concurrence, an individual state coastal zone management consistency concurrence must be obtained, or a presumption of concurrence must occur (see 33 CFR 330.4(d)). The district engineer or a State may require additional measures to ensure that the authorized activity is consistent with state coastal zone management requirements.



## **27. Regional and Case-By-Case Conditions.**

The activity must comply with any regional conditions that may have been added by the Division Engineer (see 33 CFR 330.4(e)) and with any case specific conditions added by the Corps or by the state, Indian Tribe, or U.S. EPA in its section 401 Water Quality Certification, or by the state in its Coastal Zone Management Act consistency determination.

## **28. Use of Multiple Nationwide Permits.**

The use of more than one NWP for a single and complete project is prohibited, except when the acreage loss of waters of the United States authorized by the NWPs does not exceed the acreage limit of the NWP with the highest specified acreage limit. For example, if a road crossing over tidal waters is constructed under NWP 14, with associated bank stabilization authorized by NWP 13, the maximum acreage loss of waters of the United States for the total project cannot exceed 1/3-acre.

## **29. Transfer of Nationwide Permit Verifications.**

If the permittee sells the property associated with a nationwide permit verification, the permittee may transfer the nationwide permit verification to the new owner by submitting a letter to the appropriate Corps district office to validate the transfer. A copy of the nationwide permit verification must be attached to the letter, and the letter must contain the following statement and signature:

When the structures or work authorized by this nationwide permit are still in existence at the time the property is transferred, the terms and conditions of this nationwide permit, including any special conditions, will continue to be binding on the new owner(s) of the property. To validate the transfer of this nationwide permit and the associated liabilities associated with compliance with its terms and conditions, have the transferee sign and date below.

\_\_\_\_\_ (Transferee) \_\_\_\_\_ (Date)

## **30. Compliance Certification.**

Each permittee who receives an NWP verification letter from the Corps must provide a signed certification documenting completion of the authorized activity and implementation of any required compensatory mitigation. The success of any required permittee-responsible mitigation, including the achievement of ecological performance standards, will be addressed separately by the district engineer. The Corps will provide the permittee the certification document with the NWP verification letter. The certification document will include:

- (a) A statement that the authorized activity was done in accordance with the NWP authorization, including any general, regional, or activity-specific conditions;
- (b) A statement that the implementation of any required compensatory mitigation was completed in accordance with the permit conditions. If credits from a mitigation bank or in-lieu fee program are used to satisfy the compensatory mitigation requirements, the certification must include the

documentation required by 33 CFR 332.3(l)(3) to confirm that the permittee secured the appropriate number and resource type of credits; and

(c) The signature of the permittee certifying the completion of the activity and mitigation. The completed certification document must be submitted to the district engineer within 30 days of completion of the authorized activity or the implementation of any required compensatory mitigation, whichever occurs later.

### **31. Activities Affecting Structures or Works Built by the United States.**

If an NWP activity also requires permission from the Corps pursuant to 33 U.S.C. 408 because it will alter or temporarily or permanently occupy or use a U.S. Army Corps of Engineers (USACE) federally authorized Civil Works project (a “USACE project”), the prospective permittee must submit a pre- construction notification. See paragraph (b)(10) of general condition 32. An activity that requires section 408 permission is not authorized by NWP until the appropriate Corps office issues the section 408 permission to alter, occupy, or use the USACE project, and the district engineer issues a written NWP verification.

### **32. Pre-Construction Notification.**

(a) Timing. Where required by the terms of the NWP, the prospective permittee must notify the district engineer by submitting a pre-construction notification (PCN) as early as possible. The district engineer must determine if the PCN is complete within 30 calendar days of the date of receipt and, if the PCN is determined to be incomplete, notify the prospective permittee within that 30 day period to request the additional information necessary to make the PCN complete. The request must specify the information needed to make the PCN complete. As a general rule, district engineers will request additional information necessary to make the PCN complete only once. However, if the prospective permittee does not provide all of the requested information, then the district engineer will notify the prospective permittee that the PCN is still incomplete and the PCN review process will not commence until all of the requested information has been received by the district engineer. The prospective permittee shall not begin the activity until either:

(1) He or she is notified in writing by the district engineer that the activity may proceed under the NWP with any special conditions imposed by the district or division engineer; or

(2) 45 calendar days have passed from the district engineer’s receipt of the complete PCN and the prospective permittee has not received written notice from the district or division engineer. However, if the permittee was required to notify the Corps pursuant to general condition 18 that listed species or critical habitat might be affected or are in the vicinity of the activity, or to notify the Corps pursuant to general condition 20 that the activity might have the potential to cause effects to historic properties, the permittee cannot begin the activity until receiving written notification from the Corps that there is “no effect” on listed species or “no potential to cause effects” on historic properties, or that any consultation required under Section 7 of the Endangered Species Act (see 33 CFR 330.4(f)) and/or section 106 of the National Historic Preservation Act (see 33 CFR 330.4(g)) has been completed. Also, work cannot begin under NWPs 21, 49, or 50 until the permittee has received written approval from the Corps. If the proposed activity requires a written waiver to exceed specified limits of an NWP, the permittee may not begin the activity until the district engineer issues the waiver. If the district or division engineer notifies the permittee in writing that an individual permit is required within 45 calendar days of receipt of a complete PCN, the permittee cannot begin the activity until an individual permit has been obtained. Subsequently,

the permittee's right to proceed under the NWP may be modified, suspended, or revoked only in accordance with the procedure set forth in 33 CFR 330.5(d)(2).

(b) Contents of Pre-Construction Notification: The PCN must be in writing and include the following information:

- (1) Name, address and telephone numbers of the prospective permittee;
- (2) Location of the proposed activity;
- (3) Identify the specific NWP or NWP(s) the prospective permittee wants to use to authorize the proposed activity;
- (4) A description of the proposed activity; the activity's purpose; direct and indirect adverse environmental effects the activity would cause, including the anticipated amount of loss of wetlands, other special aquatic sites, and other waters expected to result from the NWP activity, in acres, linear feet, or other appropriate unit of measure; a description of any proposed mitigation measures intended to reduce the adverse environmental effects caused by the proposed activity; and any other NWP(s), regional general permit(s), or individual permit(s) used or intended to be used to authorize any part of the proposed project or any related activity, including other separate and distant crossings for linear projects that require Department of the Army authorization but do not require pre-construction notification. The description of the proposed activity and any proposed mitigation measures should be sufficiently detailed to allow the district engineer to determine that the adverse environmental effects of the activity will be no more than minimal and to determine the need for compensatory mitigation or other mitigation measures. For single and complete linear projects, the PCN must include the quantity of anticipated losses of wetlands, other special aquatic sites, and other waters for each single and complete crossing of those wetlands, other special aquatic sites, and other waters. Sketches should be provided when necessary to show that the activity complies with the terms of the NWP. (Sketches usually clarify the activity and when provided results in a quicker decision. Sketches should contain sufficient detail to provide an illustrative description of the proposed activity (e.g., a conceptual plan), but do not need to be detailed engineering plans);
- (5) The PCN must include a delineation of wetlands, other special aquatic sites, and other waters, such as lakes and ponds, and perennial, intermittent, and ephemeral streams, on the project site. Wetland delineations must be prepared in accordance with the current method required by the Corps. The permittee may ask the Corps to delineate the special aquatic sites and other waters on the project site, but there may be a delay if the Corps does the delineation, especially if the project site is large or contains many wetlands, other special aquatic sites, and other waters. Furthermore, the 45 day period will not start until the delineation has been submitted to or completed by the Corps, as appropriate;
- (6) If the proposed activity will result in the loss of greater than 1/10-acre of wetlands and a PCN is required, the prospective permittee must submit a statement describing how the mitigation requirement will be satisfied, or explaining why the adverse environmental effects are no more than minimal and why compensatory mitigation should not be required. As an alternative, the prospective permittee may submit a conceptual or detailed mitigation plan.
- (7) For non-Federal permittees, if any listed species or designated critical habitat might be affected or is in the vicinity of the activity, or if the activity is located in designated critical habitat, the PCN must include the name(s) of those endangered or threatened species that might be affected by the proposed activity or utilize the designated critical habitat that might be affected by the proposed activity. For NWP activities that require pre-construction notification, Federal permittees must provide documentation demonstrating compliance with the Endangered Species Act.
- (8) For non-Federal permittees, if the NWP activity might have the potential to cause effects to a historic property listed on, determined to be eligible for listing on, or potentially

eligible for listing on, the National Register of Historic Places, the PCN must state which historic property might have the potential to be affected by the proposed activity or include a vicinity map indicating the location of the historic property. For NWP activities that require pre-construction notification, Federal permittees must provide documentation demonstrating compliance with section 106 of the National Historic Preservation Act;

(9) For an activity that will occur in a component of the National Wild and Scenic River System, or in a river officially designated by Congress as a “study river” for possible inclusion in the system while the river is in an official study status, the PCN must identify the Wild and Scenic River or the “study river” (see general condition 16); and

(10) For an activity that requires permission from the Corps pursuant to 33 U.S.C. 408 because it will alter or temporarily or permanently occupy or use a U.S. Army Corps of Engineers federally authorized civil works project, the pre-construction notification must include a statement confirming that the project proponent has submitted a written request for section 408 permission from the Corps office having jurisdiction over that USACE project.

(c) Form of Pre-Construction Notification: The standard individual permit application form (Form ENG 4345) may be used, but the completed application form must clearly indicate that it is an NWP PCN and must include all of the applicable information required in paragraphs (b)(1) through (10) of this general condition. A letter containing the required information may also be used. Applicants may provide electronic files of PCNs and supporting materials if the district engineer has established tools and procedures for electronic submittals.

(d) Agency Coordination:

(1) The district engineer will consider any comments from Federal and state agencies concerning the proposed activity’s compliance with the terms and conditions of the NWPs and the need for mitigation to reduce the activity’s adverse environmental effects so that they are no more than minimal.

(2) Agency coordination is required for: (i) All NWP activities that require pre-construction notification and result in the loss of greater than 1/2-acre of waters of the United States; (ii) NWP 21, 29, 39, 40, 42, 43, 44, 50, 51, and 52 activities that require pre-construction notification and will result in the loss of greater than 300 linear feet of stream bed; (iii) NWP 13 activities in excess of 500 linear feet, fills greater than one cubic yard per running foot, or involve discharges of dredged or fill material into special aquatic sites; and (iv) NWP 54 activities in excess of 500 linear feet, or that extend into the waterbody more than 30 feet from the mean low water line in tidal waters or the ordinary high water mark in the Great Lakes.

(3) When agency coordination is required, the district engineer will immediately provide (e.g., via email, facsimile transmission, overnight mail, or other expeditious manner) a copy of the complete PCN to the appropriate Federal or state offices (FWS, state natural resource or water quality agency, EPA, and, if appropriate, the NMFS). With the exception of NWP 37, these agencies will have 10 calendar days from the date the material is transmitted to notify the district engineer via telephone, facsimile transmission, or email that they intend to provide substantive, site-specific comments. The comments must explain why the agency believes the adverse environmental effects will be more than minimal. If so contacted by an agency, the district engineer will wait an additional 15 calendar days before making a decision on the pre-construction notification. The district fully consider agency comments received within the specified time frame concerning the proposed activity’s compliance with the terms and conditions of the NWPs, including the need for mitigation to ensure the net adverse environmental effects of the proposed activity are no more than minimal. The district engineer will provide no response to the resource agency, except as provided below. The district engineer will indicate in the administrative record associated with each pre-construction notification that the resource agencies’ concerns were

considered. For NWP 37, the emergency watershed protection and rehabilitation activity may proceed immediately in cases where there is an unacceptable hazard to life or a significant loss of property or economic hardship will occur. The district engineer will consider any comments received to decide whether the NWP 37 authorization should be modified, suspended, or revoked in accordance with the procedures at 33 CFR 330.5.

(4) In cases of where the prospective permittee is not a Federal agency, the district engineer will provide a response to NMFS within 30 calendar days of receipt of any Essential Fish Habitat conservation recommendations, as required by section 305(b)(4)(B) of the Magnuson-Stevens Fishery Conservation and Management Act.

5) Applicants are encouraged to provide the Corps with either electronic files or multiple copies of pre- construction notifications to expedite agency coordination.

### **Further Information**

1. District Engineers have authority to determine if an activity complies with the terms and conditions of an NWP.
2. NWPs do not obviate the need to obtain other federal, state, or local permits, approvals, or authorizations required by law.
3. NWPs do not grant any property rights or exclusive privileges.
4. NWPs do not authorize any injury to the property or rights of others.
5. NWPs do not authorize interference with any existing or proposed Federal project (see general condition 31).

## **2017 Regional Conditions to Nationwide Permits in the State of Colorado**

### **Regional Conditions Applicable to All Nationwide Permits within the State of Colorado**

1. Important Spawning Areas. Activities are not authorized by any nationwide permit except after case-by-case review and consultation with Colorado Parks and Wildlife (CPW) if the activities would adversely affect important spawning areas or would be conducted in these waters during trout and Kokanee spawning seasons. Bio-engineering techniques, such as native riparian shrub plantings, are required for all bank protection activities that exceed 50 linear feet in important spawning areas. For activities located in these important spawning areas, PCN is required and consultation with CPW must be conducted in accordance with the timeframes established in GC 32 (Pre-Construction Notification). Important spawning areas are considered Gold Medal Waters in Colorado (Attachment 2).

*NOTE: Pre-application consultation with the CPW, preferably on-site, is highly recommended. Providing documentation of pre-application consultation with CPW, stating that CPW has reviewed the proposed project and has no concerns, will be helpful in project evaluation by the Corps. Please visit the following state website to determine the appropriate CPW office for coordination: <http://cpw.state.co.us>.*

2. Fens. All nationwide permits, with the exception of 3, 5, 6, 20, 27, 32, 37, and 38, are revoked

for activities located in fens and wetlands adjacent to fens. PCN is required for activities proposed for authorization by Nationwide Permits. The PCN will address potential adverse effects to fen hydrology. The permittee may not begin the activity until the Corps determines the adverse environmental effects are minimal.

A fen is defined as a groundwater-fed wetland with saturated organic soil (greater than or equal to 16 inches in thickness) that is classified as a histosol in the Natural Resources Conservation Service (NRCS) Field Indicators of Hydric Soils in the United States (Version 8.0, 2016). A copy of the document can be obtained from the NRCS at [http://www.nrcs.usda.gov/Internet/FSE\\_DOCUMENTS/nrcs142p2\\_053171.pdf](http://www.nrcs.usda.gov/Internet/FSE_DOCUMENTS/nrcs142p2_053171.pdf).

*Note: A fen may be part of a larger aquatic system (fen complex) where wetlands and other waters adjacent to the fen may provide a critical source of hydrology necessary for sustaining the fen.*

3. Springs. PCN is required for all Nationwide Permits if the activities occur within 100 feet of the discharge point of a spring. The Corps will determine if the proposed project will have more than a minimal effect to the spring and may require an Individual Permit or project modification to reduce/eliminate the spring impacts. For the purposes of this regional condition, a spring is defined as any location where groundwater flow emanates from a distinct point. Springs do not include seeps or other groundwater discharge areas where there is no distinct point source.

4. Suitable Fill. A PCN is required for the use of broken concrete as fill material within the State of Colorado. Permittees must demonstrate that soft engineering methods utilizing native or non-man made materials are not practicable (with respect to cost, existing technology, and logistics), before broken concrete is allowed as suitable fill. Use of broken concrete with exposed rebar is prohibited.

## **ADDITIONAL INFORMATION**

The following additional information relates to minimization of impacts to jurisdictional waters of the United States and compliance with the General Conditions:

1. **Permittees are reminded** that appropriate erosion and sediment controls are required in accordance with GC No. 12 in order to properly stabilize the site and prevent erosion and siltation into wetlands and other waters downstream. Streambed material or other small aggregate material placed alone for bank stabilization will not meet GC No. 12.

2. **Permittee best management practices.** In order to prevent the spread of invasive and/or nuisance species (e.g., Asian Clam, Grand Valley Asian Tapeworm, Green River Mud Snail, New Zealand Mud Snail), the permittee is strongly encouraged to clean heavy equipment prior to and after construction if the equipment was previously used in another stream, river, lake, pond or wetland within 10 days of initiating work. The following are recommended methods

for preventing the spread of invasive aquatic organisms:

Remove all mud and debris from equipment (tracks, turrets, buckets, drags, teeth, etc.) and spray/soak equipment with a 1:15 solution of disinfection solution containing the following ingredients:

- Dialkyl dimethyl ammonium chloride (5-10% by weight);
- Alkyl dimethyl benzyl ammonium chloride (5-10% by weight);
- Nonyl phenol ethoxylate (5-10% by weight);
- Sodium sesquicarbonate (1-5%); and,
- Tetrasodium ethylene diaminetetraacetate (1-15%)

The equipment should be kept moist for at least 10 minutes, and rinsate should be managed as a solid waste in accordance with local, county, state, or federal regulations. Alternately, equipment, hand tools, boots and any other equipment that was previously used in a river, stream, lake, pond, or wetland prior to moving the equipment to another water body may be disinfected using the following methods:

- Spray/soak equipment with water greater than 140 degrees Fahrenheit for at least 10 minutes.
- Sanitize water suction hoses and water transportation tanks (using methods described above) and discard rinse water at an appropriately permitted disposal facility.

**3. Designated Critical Resource Waters.** Within the State of Colorado, the waters listed in **Attachment 1** are designated as Critical Resource Waters. In accordance with GC 22, the discharge of dredged or fill material is not authorized by the following nationwide permits in these waters or their adjacent wetlands: NWP's 7, 12, 14, 16, 17, 21, 29, 31, 35, 39, 40, 42, 43, 44, 49, 50, A and B. In addition, in accordance with GC 32, notification to the DE is required for the use of the following nationwide permits in these waters and their adjacent wetlands: NWP's 3, 8, 10, 13, 15, 18, 19, 22, 23, 25, 27, 28, 30, 33, 34, 36, 37 and 38.

**4. Gold Medal Waters.** Within the State of Colorado, the waters listed in **Attachment 2** are designated as Gold Medal Waters. Requirements for projects located in these waters and their adjacent wetlands are set forth in RC 5 above.

## ATTACHMENT 1

### DESIGNATED CRITICAL RESOURCE WATERS

The Colorado Water Quality Control Division designates Critical Resource Waters (Outstanding Waters) within the State of Colorado. Please note that the following list is subject to change and typically changes on an annual basis. For the most current list, or for more information on specific designations within these watersheds and their tributaries, please refer to the Colorado Water Quality Control Commission website: <https://www.colorado.gov/pacific/cdphe/wqcc> or Water Quality Control Division's website: <https://www.colorado.gov/pacific/cdphe/clean-water-gis-maps>

**Animas and Florida River Basins.** All tributaries to the Animas River and Florida River, including all wetlands, which are within the Weminuche Wilderness Area.

Hermosa Creek, including all tributaries, from the source to immediately below the confluence with Long Hollow, except for the East Fork of Hermosa Creek.

All lakes and reservoirs tributary to the Animas River and Florida River which are within the Weminuche Wilderness Area. This segment includes Lillie Lake, Castilleja Lake, City Reservoir, Emerald Lake, Ruby Lake, Balsam Lake, Garfield Lake, Vestal Lake, Eldorado Lake, Highland Mary Lakes, Verde Lakes, Lost Lake, and Crater Lake.

**Bear Creek Basin.** The main stem of Bear Creek and all tributaries, lakes, and reservoirs, including wetlands, within the Mt. Evans Wilderness Area.

**Big Thompson River Basin.** The main stem of the Big Thompson River, including all tributaries, lakes, reservoirs, and wetlands, located within Rocky Mountain National Park (RMNP).

**Blue River Basin.** North Fork of the Swan River, including all tributaries and wetlands, from the source to the confluence with the Swan River.

All tributaries to the Blue River, including wetlands within the Eagle Nest and Ptarmigan Peak Wilderness Areas.

All lakes and reservoirs within the Eagle Nest and Ptarmigan Peak Wilderness Areas.

**Boulder Creek Basin.** All tributaries to Boulder Creek, including lakes, reservoirs, and wetlands, located within the Indian Peaks Wilderness Area.

**Cache la Poudre River Basin.** All tributaries to the Cache La Poudre River, including lakes, reservoirs, and wetlands, located within RMNP and Rawah, Neota, Comanche Peak, and Cache La Poudre Wilderness Areas.



**Clear Creek Basin.** All tributaries to Clear Creek, including lakes, reservoirs, and wetlands, located within Mt. Evans Wilderness Area.

**San Luis Valley (Closed Basin).** All tributaries in the Closed Basin, including wetlands, lakes, and reservoirs, located within the La Garita Wilderness Area.

The main stem of Sand Creek, including all tributaries and wetlands, from the source to the mouth. The main stem of Medano Creek, including all tributaries and wetlands, from the source to the mouth

**Colorado River Basin.** The main stem of the Colorado River, including all tributaries and wetlands, located within or flowing into RMNP.

All tributaries to the Colorado River and Frasier River within RMNP and within the Never Summer, Indian Peaks, Byers, Vasquez, Eagles Nest, and Flat Top Wilderness Areas.

Main stem of Northwater Creek and Trapper Creek, including all tributaries and wetlands, from their source to the confluence with the East Fork of Parachute Creek. East Middle Fork of Parachute Creek, including all tributaries and wetlands from the source to the confluence with Middle Fork of Parachute Creek.

Battlement Creek, including all tributaries and wetlands, from its source to a point immediately downstream boundary of BLM lands.

Main stem of Rapid Creek, including all tributaries and wetlands, from the source to a point immediately below the confluence with Cottonwood Creek including Kruzen Springs.

**Dolores River Basin.** All tributaries to the Dolores River and West Dolores River, including all wetlands, tributaries, which are within the Lizard Head Wilderness area, main stem of Rio Lado from the source to the confluence with the Dolores River. Main stem of Spring Creek from the source to the confluence with Stoner Creek. Main stem of Little Taylor Creek from the source to the confluence with Taylor Creek.

All lakes, and reservoirs tributary to the Dolores River and West Dolores River, which are within the Lizard Head Wilderness area. This segment includes Navajo Lake.

**Eagle River Basin.** All tributaries to the Eagle River system, including lakes, reservoirs, and wetlands, located within the Eagle Nest and Holy Cross Wilderness Areas of the Gore Range.

Abrams Creek, including all tributaries and wetlands, from the source to the eastern boundary of the BLM lands.

**Fountain Creek Basin.** Severy Creek, including all tributaries, from the source to a point just upstream of where the Forest Service Road 330 crosses the stream.

Bear Creek, including all tributaries, from the source to a point upstream of GPS coordinated N3847682, W10454917 (this location is at elevation 8,200 feet above sea level at a 250 degree angle and 3,000 feet from the trailhead of the Mount Buckhorn Trail off High Drive).

**Upper Gunnison River Basin.** All tributaries to the Gunnison River, including and wetlands, within the La Garita, Powderhorn, West Elk, Collegiate Peaks, Maroon Bells, Fossil Ridge, or Uncompahgre Wilderness Areas.

All tributaries and wetlands from North Beaver Creek to Meyers Gulch, from the West Elk Wilderness boundary to their confluences with Blue Mesa Reservoir, Morrow Point Reservoir, or the Gunnison River, excluding Steuben Creek, North Willow Creek, and Soap Creek.

All lakes and reservoirs that are tributary to the Gunnison River and within the La Garita, Powderhorn, West Elk, Collegiate Peaks, Maroon Bells, Raggeds, Fossil Ridge, or Uncompahgre Wilderness Areas.

**Lower Gunnison River Basin.** All tributaries to the Smith Fork, including all wetlands, which are within the West Elk Wilderness Area.

All lakes and reservoirs tributary to the Smith Fork, and are within the West Elk Wilderness Area.

**North Fork of the Gunnison River Basin.** All tributaries to North Fork of the Gunnison River, including all wetlands, within the West Elk or Raggeds Wilderness Areas.

All lakes and reservoirs that are tributary to the North Fork of the Gunnison River and within the West Elk or Raggeds Wilderness areas.

**Laramie River Basin.** All tributaries to the Laramie River system, including lakes, reservoirs, and wetlands, located within the Rawah Wilderness Area.

**Los Pinos River Basin.** All tributaries to the Los Pinos River, including all wetlands, which are within the Weminuche Wilderness Area.

All lakes and reservoirs tributary to the Los Pinos River which are within the Weminuche Wilderness Area. This includes Granite Lake, Divide Lakes, Elk Lake, Flint Lakes, Moon Lake, Rock Lake, Betty Lake, Lost Lake, Hidden Lake, Vallecito Lake, Eldorado Lake, Trinity Lake, Leviathan Lake, Sunlight Lake, Hazel Lake, Columbine Lake, and Emerald Lake.

**Mancos River Basin.** All tributaries of the Mancos River located within Mesa Verde National Park.

**North Fork of the Gunnison River Basin.** All tributaries to North Fork of the Gunnison River, including lakes, reservoirs, and wetlands, located within the West Elk and Raggeds Wilderness Areas.

**North Platte River Basin.** All tributaries to the North Platte River and Encampment Rivers, including lakes and reservoirs.

All wetlands located within the Mount Zirkle, Never Summer, and Platte River Wilderness Areas.

**Piedra River Basin.** All tributaries to the Piedra River, including all wetlands, which are within the Weminuche Wilderness Area.

All lakes and reservoirs tributary to the Piedra River which are within the Weminuche Wilderness Area. This segment includes Window Lake, Monument Lake, Hossick Lake, and Williams Lakes.

**Rio Grande Basin.** All tributaries to the Rio Grande, including lakes, reservoirs, and wetlands, located within the Weminuche Wilderness Area.

**Roaring Fork River.** All tributaries of the Roaring Fork River system, including lakes and reservoirs, located within the Maroon Bells/Snowmass, Holy Cross, Raggeds, Collegiate Peaks, and Hunter/Fryingpan Wilderness Areas.

**San Juan River Basin.** All tributaries to the San Juan River, Rio Blanco, and Navajo River including all wetlands which are within the Weminuche Wilderness area and South San Juan Wilderness Area.

All lakes and reservoirs which are tributary to the San Juan River, Rio Blanco, and Navajo River and located within the Weminuche Wilderness Area and South San Juan Wilderness Area.

This segment includes Archuleta Lake, Spruce Lakes, Turkey Creek Lake, Fourmile Lake, Upper Fourmile Lake, Crater Lake, Quartz Lake, Fish Lake, and Opal Lake.

**San Miguel River Basin.** All tributaries, including wetlands, to the San Miguel River, and within the boundaries of the Lizard Head, or Mount Sneffels Wilderness Areas.

All lakes and reservoirs tributary to the San Miguel River and within the boundaries of the Lizard Head, or Mount Sneffels Wilderness Areas.

**South Platte River Basin.** All tributaries to the South Platte River, including lakes, reservoirs, and wetlands, located within the Lost Creek and Mt. Evans Wilderness Areas.

**St. Vrain Creek Basin.** All tributaries to St. Vrain Creek, including lakes, reservoirs, and wetlands, located within the Indian Peaks Wilderness Areas and RMNP.

**Uncompahgre River Basin.** All tributaries to the Uncompahgre River, including all wetlands, which are within the Mt. Sneffels or Uncompahgre Wilderness Areas.

All lakes and reservoirs tributary to the Uncompahgre River and within the Mt. Sneffels or Uncompahgre Wilderness Areas.

**White River Basin.** All tributaries to the White River, including lakes, reservoirs, and wetlands, located within the Flat Tops Wilderness Area, including Trapper's Lake.

**Yampa River Basin.** All tributaries to the Yampa River, including lakes, reservoirs, and wetlands, located within Zirkle, Flat Tops, and Sarvis Creek Wilderness Areas.

## **ATTCHMENT 2**

### **GOLD MEDAL WATERS**

The following list of important spawning areas has been defined as Gold Medal Waters by the State of Colorado. As a reminder, according to RC 5 above, PCN is required for all proposed nationwide permit activities in these waters; consultation with CPW must be conducted in accordance with the timeframes established in GC 32.

NOTE: This list of Gold Medal Waters is subject to change. For the most current list, please refer to the Colorado Parks and Wildlife (CPW) Colorado Fishing Brochure available on the CPW website (<http://cpw.state.co.us/aboutus/Pages/RegulationsBrochures.aspx>) Fishing Brochure or contact any CPW or Corps office in Colorado.

### **GOLD MEDAL LAKES:**

**North Delaney Butte Lake** in Jackson County.

**Spinney Mountain Reservoir** in Park County.

**Steamboat Lake** in Routt County.

### **GOLD MEDAL STREAMS:**

**Animas River** from Lightner Creek to Rivera Crossing Bridge.

**Arkansas River** from the confluence with the Lake Fork of the Arkansas, near Leadville, downstream to Parkdale at the Hwy 50 bridge crossing above the Royal Gorge.

**Blue River** from Dillon Reservoir Dam to Green Mountain Reservoir inlet; and From Green Mountain Reservoir dam to Colorado River confluence.

**Colorado River** from Fraser River to Troublesome Creek confluence. Also, the 24 mile reach from the confluence with Canyon Creek, at the mouth of Gore Canyon, downstream to the confluence of Rock Creek, near the town of McCoy.

**Fryingpan River** from Ruedi Reservoir dam to Roaring Fork River Confluence.

**Gore Creek** from Red Sandstone Creek to Eagle River confluence.

**Gunnison River** from the upper boundary of the Black Canyon of the Gunnison National Monument downstream to the confluence with the North Fork of the Gunnison River.

**North Platte River** from the Routt National Forest boundary to the Wyoming border.

**Rio Grande** from Farmer's Union Canal upstream to the upper boundary of Collier State Wildlife Area.

**Roaring Fork River** from the confluence with the Crystal River downstream to the confluence with the Colorado River.

**South Platte River:** The **Middle Fork** of the South Platte River downstream from U.S. Highway 285, the **South Fork** of the South Platte River downstream from the outlet at Antero Reservoir, and from the confluence of the **Middle and South Forks** of the South Platte River downstream to the inlet of Spinney Mountain Reservoir.



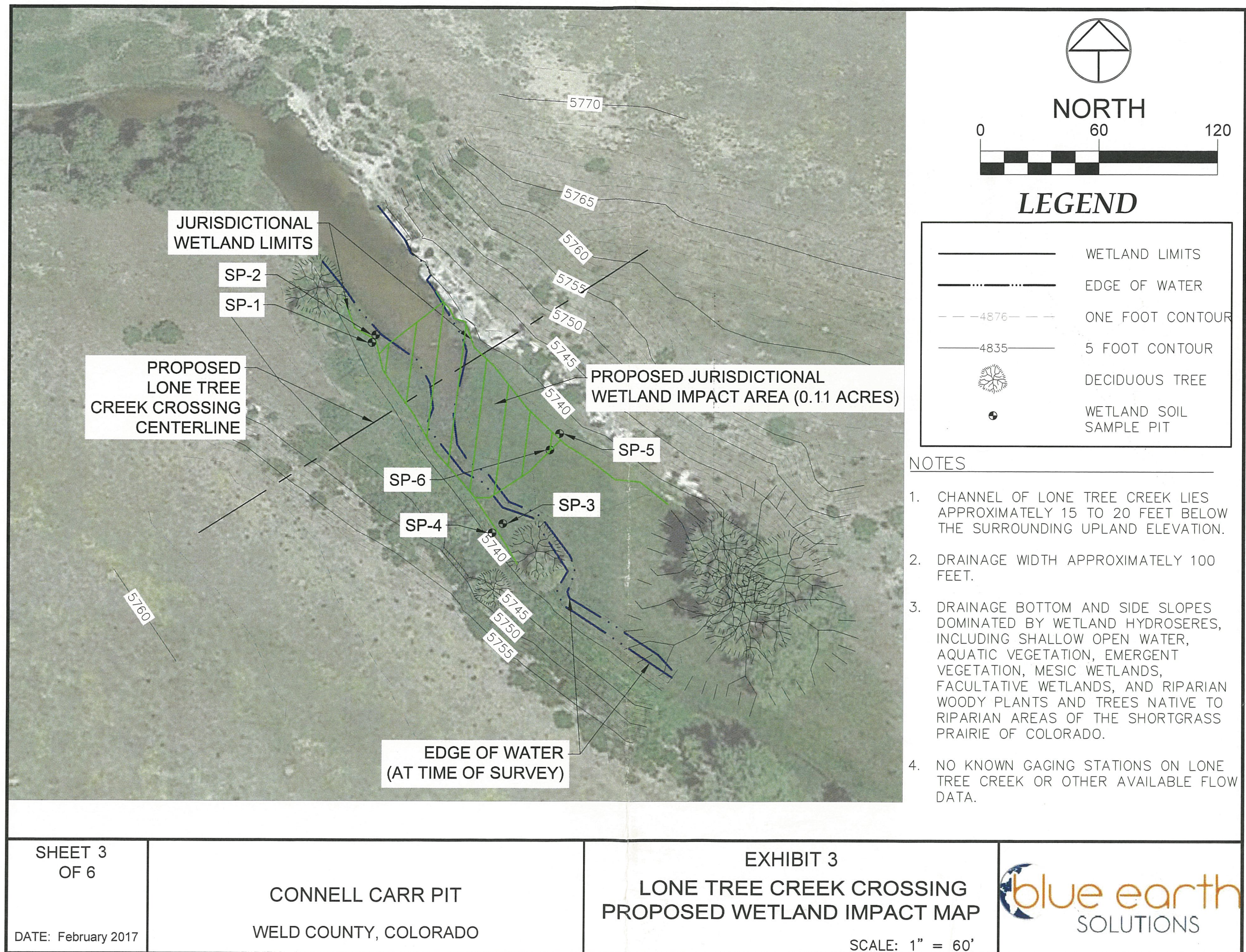



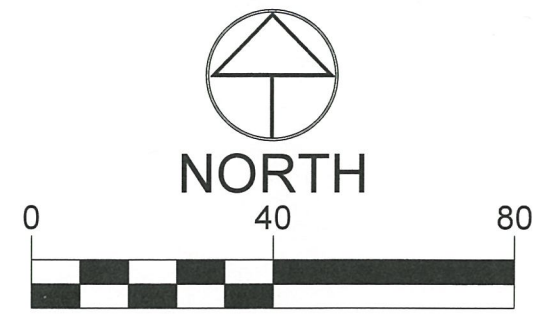
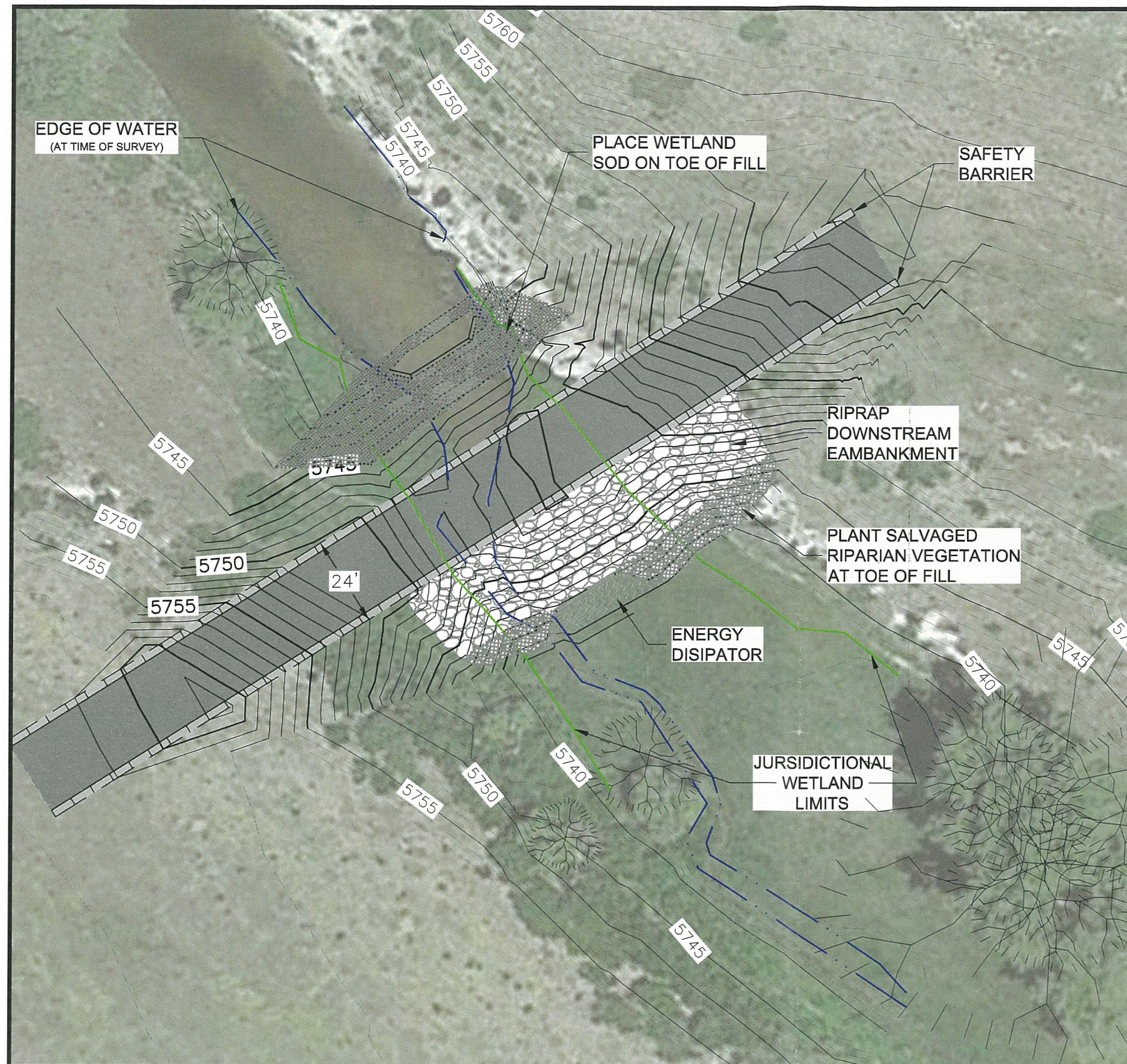

# **LEGEND**

	WETLAND LIMITS
	EDGE OF WATER
	ONE FOOT CONTOUR
	5 FOOT CONTOUR
	DECIDUOUS TREE

## **NOTES**

1. THE PROJECT TEMPORARILY IMPACTS 0.11 ACRES (4,588 SQ.FT.) OF LONE TREE CREEK JURISDICTIONAL WETLANDS.
2. DELINEATE ANTICIPATED CONSTRUCTION DISTURBANCE AREA WITH CONSTRUCTION FENCING BARRIER PRIOR TO CONSTRUCTION.
3. ROAD SHALL BE 24 FEET WIDE AND SURFACED WITH A COMPACTABLE ROAD BASE MATERIAL.
4. EMBANKMENT SIDE SLOPES SHALL BE 2H:1V OR FLATTER.
5. CULVERT SLOPE SHALL BE NEARLY FLAT (0.2 - 0.4 PERCENT SLOPE).
6. AN ENERGY DISSIPATOR SHALL BE INSTALLED AT THE CULVERT OUTLET.
7. ALL DISTURBED AREAS TO BE STABILIZED AND REVEGETATED AS SOON AS IS PRACTICAL FOLLOWING CONSTRUCTION.

SHEET 4  
OF 6

DATE: February 2017

CONNELL CARR PIT  
WELD COUNTY, COLORADO

EXHIBIT 4  
LONE TREE CREEK CROSSING  
PROPOSED CROSSING PLAN VIEW

SCALE: 1" = 40'





# NOTES

1. ROAD CROSSING SHALL BE CONSTRUCTED WITH STRUCTURAL FILL MATERIAL COMPOSED OF GRAVEL, SAND, AND FINES FROM THE MINING SITE.
2. ACCESS ROAD FILL MATERIAL SHALL BE PLACED IN LIFTS AND COMPACTED TO PREVENT SEEPAGE THROUGH THE MATERIAL.
3. CONCRETE BOX CULVERT WITH INTERNAL DIMENSIONS OF NOT LESS THAN 3.5 FEET HIGH AND 12 FEET WIDE (INNER DIMENSIONS) SHALL BE INSTALLED IN THE LOCATION AND DIRECTION OF, AND AT THE INVERT ELEVATION OF, THE PRE-EXISTING CREEK CHANNEL.

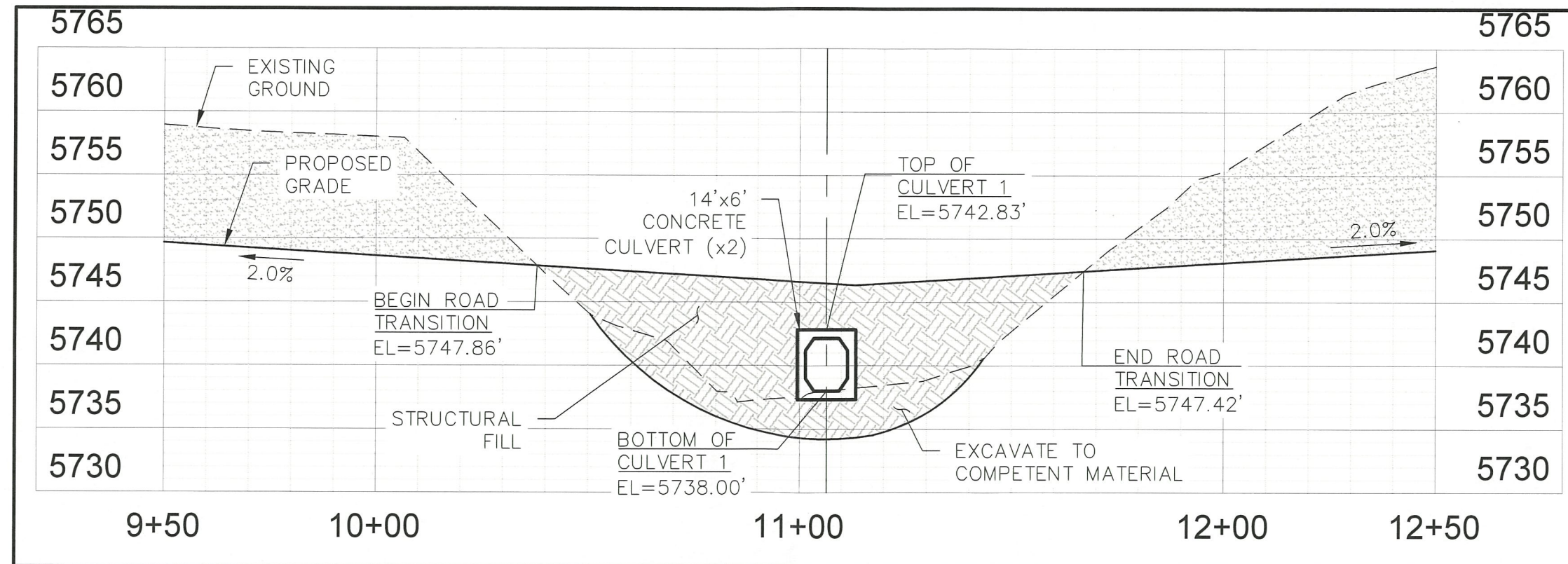
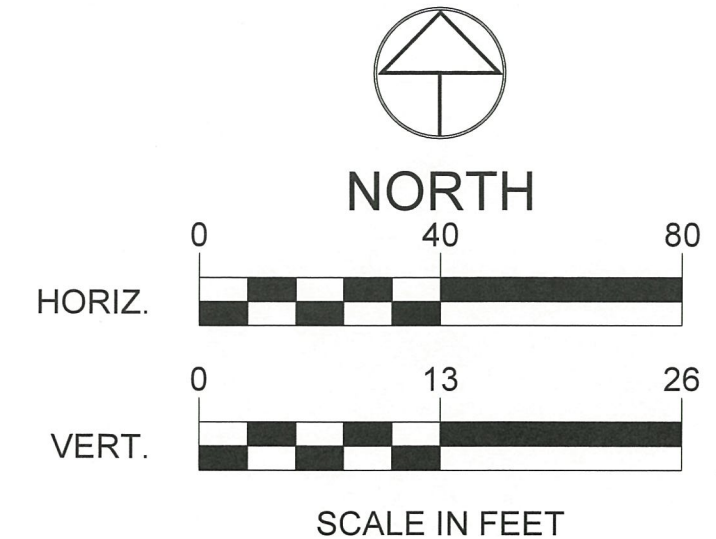

SHEET 5  
OF 6

DATE: February 2017

CONNELL CARR PIT  
WELD COUNTY, COLORADO

EXHIBIT 5  
LONE TREE CREEK CROSSING  
PROPOSED CROSSING SECTION VIEW





