

Powell Gravel Pit M1995012

Mining Activity From May 2018 Through May 2019

10 cubic yards (Roughly 16 tons) Removed

- Powell Gravel Pit Boundary
- Photo Point
- Roads
- Active Reclaim
- Inactive Since the 1970's - No Mining
- Mining Allowed
- Vista Del Sol Ranch Boundary
- Parking, Storage, Staging Area, Ranching - No Mining
- Inactive Area, Mature Sagebrush and Vegetation on Storage Area
- Ephemeral / Intermittent / Dry Waterway



Reclaim, April 23, 2019 - Photo Point 1 looking Up Slope

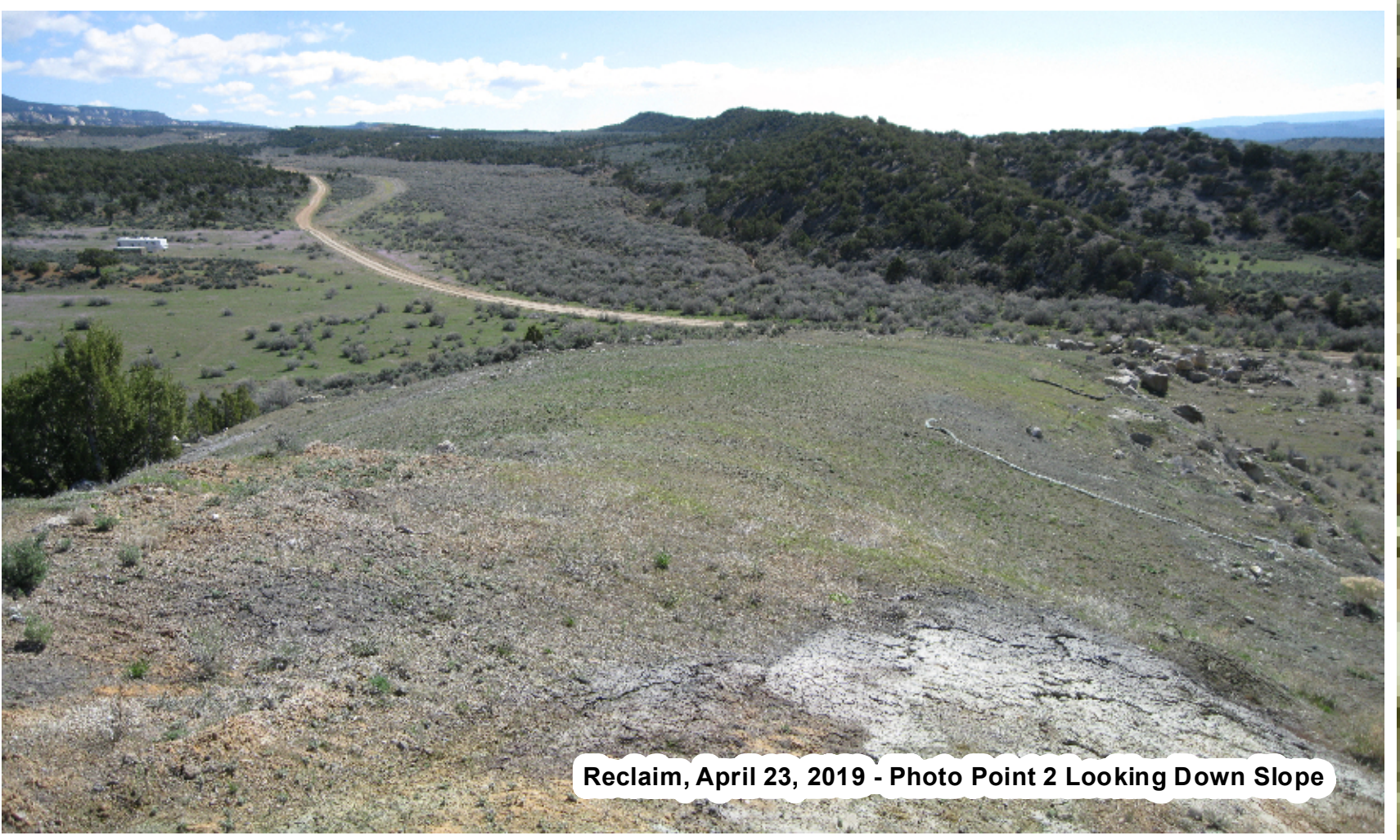

Reclaim, April 23, 2019 - Photo Point 2 Looking Down Slope

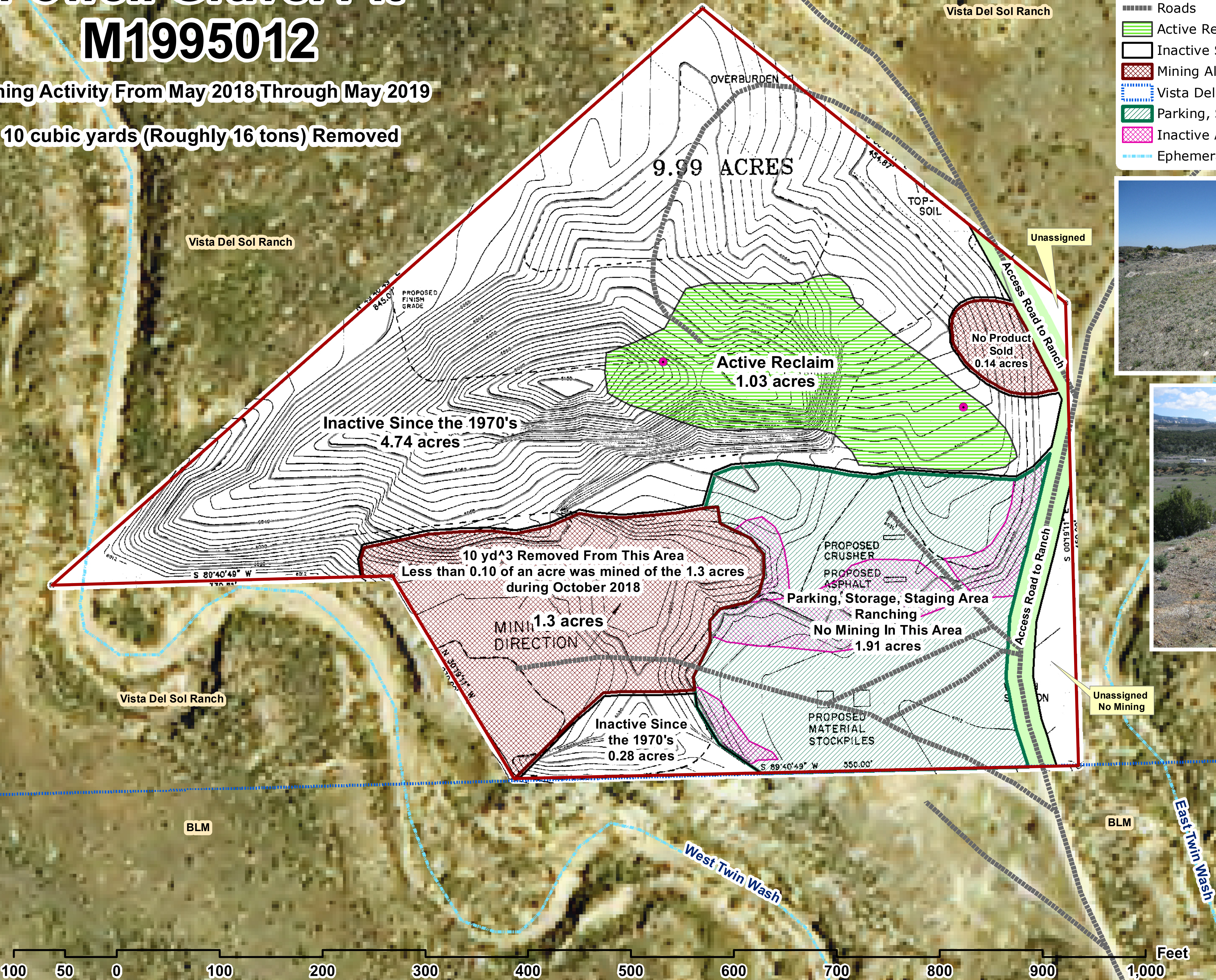

Roads, Unassigned, Misc - 0.6 acres

All layers in this map are from, or created/digitized from, public domain information and the Powell Gravel Pit, 1995, land survey.

The map does not represent, or provide, survey grade boundaries. Refer to the 1995 land survey for the legal boundary description and other details.

All shapefiles created/digitized by GBEA and represented in this map, are - NAD83 UTM zone12N.

For: Cecil "Cork" Powell
And The Vista Del Sol Ranch

By: Great Basin Environmental and Aquatics
greatbasin@greatbasinenvtl.com



GREAT BASIN
ENVIRONMENTAL
& AQUATICS

P.O. Box 114 Richmond, UT 84333
801-261-1911, greatbasinenvtl.com