



April 23, 2019

Tim Cazier
Division of Reclamation Mining and Safety
1313 Sherman Street, Room 213
Denver, CO 80203

RE: M-1993-050 Dellacroce Pit
Amendment to 112 Permit (AM-02)
Response to April 22, 2019 Second Adequacy Review

Dear Mr. Cazier,

The haul road in through the released acres will remain in the affected and permit areas. The haul road will be reclaimed as approved in the current permit after mining is completed. Please find the enclosed revised Exhibit C.

Please feel free to contact me directly with any further questions at eai@bresnan.net or 719-275-8951.

Respectfully submitted,



Angela M. Bellantoni Ph.D.

EnVironmental Alternatives Inc.

1107 Main Street, Cañon City, CO 81212

e-mail: eai@bresnan.net

Phone: 719-275-8951

	
EAI Environmental Associates, Inc. PO Box 322 Canon City, CO 81215	
SCALE	1"=500'
JOB NO.	4/24/19
DATE	4/24/19
DESIGNED BY	EAI/GVP
REVIEWED BY	DATE
REVISED FIGURE NO. C-1	
COLORADO DIVISION OF RECLAMATION MINING & SAFETY PIONEER LANDSCAPE CENTERS 430 PLAZA DRIVE HIGHLANDS RANCH, CO	
DELTACROCE GRAVEL PIT	

The haul road is in
the affected area and
will be reclaimed

PROPOSED AFFECTED AREA BOUNDARY

RELEASED
15.007 ACRES

HAUL ROAD

Permit Area Boundary

Delacroce Ranch Boundary

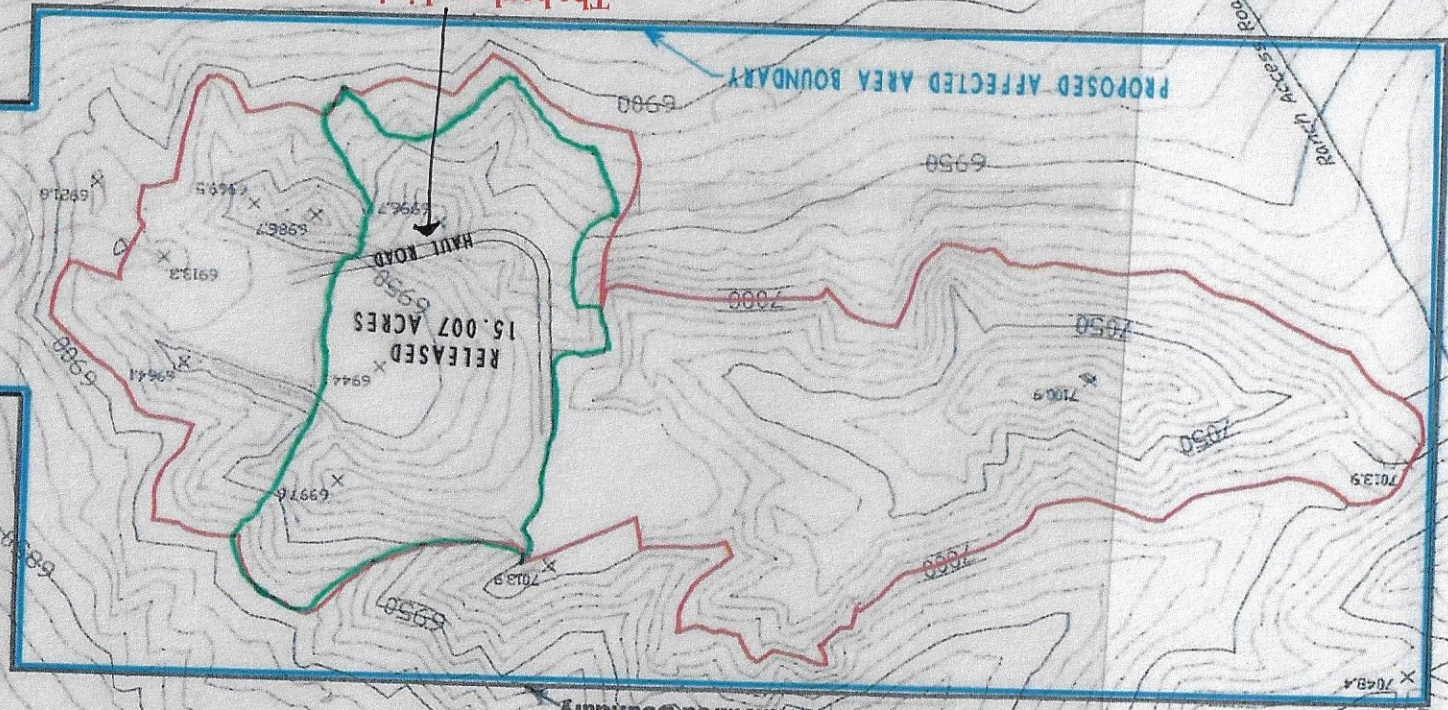

EXHIBIT C
FIGURE NO. C-1
PRE-MINING MAP
DELTACROCE GRAVEL PIT
H. PASO COUNTY, COLORADO
Resource Geoscience, Inc.
Consulting Geoscientists Engineers and Earth Scientists
19 East Williams Avenue
Colorado Springs, CO 80903
RCM #4437198
Permitting Agency