



RECEIVED

APR 02 2019

DIVISION OF RECLAMATION
MINING AND SAFETY

Date: 03/28/2019

RE: Need for State Reclamation Permit: "Is It Mining?"

Name: B, G, & W LLC

Mailing Address: 57314 Hwy 330 City: Collbran State: CO Zip Code: 81624

Telephone: (970)812-9538 Cell: (970)314-5767

Email: winterseasonsgolf@gmail.com

Enclosed are pertinent sections of the Colorado Mined Land Reclamation Board (Board) Rules governing activities that do not require a reclamation permit. To determine if you need a permit for you proposed activity, first check Rule 1.2 which describes activities the Board has determined do not require state reclamation permits. If you find a match, you can proceed based on your interpretation of the rule, but at your own risk. If you are uncertain how the Rule may apply to your activity, you should answer the list of questions below with as much detail as possible. Please feel free to use additional paper, maps, and attachments to explain your project.

Please include in your determination request answers to the following questions:

1. Please provide the legal location of the proposed project and submit a site map that clearly delineates the location of the proposed extraction site and the location of the nearest city, town, and county location name.

Section 11; Township 14S; Range 100W; PM 6th County Mesa

Or NAD27 GPS X UTM Y UTM

Direction and miles to nearest town/city 11 Miles West on 142 from Whitewater

2. Is the site of material extraction on public or privately owned property? It's on public land owned by Bureau of Land Management, Mesa Colorado Field Office.

3. What type(s) of material or metal is/are proposed to be extracted and describe the physical nature

of the site i.e., river terrace, rocky knob, in-stream gravel deposit, etc.? The bulk of the claim is deposited in Granite, I intend to excavate hematite material for extraction of gold, silver, platinum, copper, and whatever associated gemstones are available.

4. What processing or extraction method(s) will be used on site? Include any equipment or chemical(s) that will be used in the processing and extraction of the materials.

I will only be using a 3 lbs hammer and a few different masonry chisels. To excavate materials with 5 gallon buckets for removal & processing/milling on a private location.

5. Will the extracted material be hauled offsite or used on the same parcel of property where the material is extracted? Off-site

6. How will the extracted material be used on site?

N/A After removal and milling I will return the excess material in piles for reclamation.

7. If the material is hauled offsite, where will it be hauled to and what is the intended use?

Initially this question was misspelled, so I changed the it after what to is.

I plan to haul the excavated material to my residence (57314 Hwy 330 Collbran, CO 81624), for milling and processing of gold.

1313 Sherman Street, Room 215, Denver, CO 80203 P 303.866.3567 F 303.832.8106 <http://mining.state.co.us>



John W. Hickenlooper, Governor | Mike King, Executive Director | Virginia Brannon, Director

Is It Mining

Page | 2

8. What is the approximate areal extent of the proposed extraction in acres?

.60261708 acres

9. To what approximate depth will the extraction extend?

There are 6 veins that I plan to follow that average 98.375 feet in depth.

Lode #1 is expected to be 77ft

Lode #2 A is expected to be 46ft

B is expected to be 40ft

Lode #3 is expected to be 355ft

Lode #4 is expected to be 64ft

Lode # 5 A is expected to be 59ft

B is expected to be 53ft

Lode #6 is expected to be 93ft

10. In cubic yards, approximately how much material will be removed?

Lode #1 19,250cuyds

Lode #2 A 5,334cuyds

Lode #2 B 3,834cuyds

Lode #3 59,167cuyds

Lode #4 7,112cuyds

Lode #5 A 7,212cuyds

Lode #5 B 4,123cuyds

Lode#6 12,917cuyds

118,949 cubic yards total

11. Will material extraction involve the use of explosives?

Absolutely Not!!!

12. Will site of extraction result in the exposure of tributary ground water?

No

13. Will either the landowner or the mine site operator receive any type of compensation, i.e., monetary, in-kind, haulage fees, etc., from the proposed material extraction?

No

**14. Please supply a copy of any documents that will ensure that the area of extraction will be reclaimed to some beneficial land use once extraction activities have been completed.
I plan to submit a NOI that explains such detail.**

15. Do you have permits for this activity from any other governmental agencies such as building, construction, or grading permits, and if so, what are they?

No

16. Are there state/federal/local agency participants in terms of funding (yes)-(no), design (yes)-(no).

What are the percentages?

No

17. What post mining uses will be made of the site of extraction and why?

(This question helps us determine the intent of the activity)

I assume grazing, based on the current free range grazing currently.

18. What types and sizes of equipment will be used in the extraction?

A 3 lbs hammer, miscellaneous masonry chisels, 5 gallon buckets, and a youthful 38 year old man.

Please send the completed questionnaire to the Division at the address above for review. The Board has

directed the Division to make a decision based on the information you have supplied. We trust that the

activities will be performed as represented. If we receive a complaint, we are required by law to conduct

an inspection of the site. Which could result in a violation, a cease and desist order, and other corrective

actions including submittal of a permit application.

If you have any question, please contact Wally Erickson for Eastern Colorado sites at (303)866-3567, ext.

8176, or Russ Means for Western Colorado sites at (303)866-3567, ext. 8185. If you are unsure which

area your project lies please feel free to contact either for further guidance and assistance. Please feel free

to visit our web site at: www.mining.state.co.us for further access to the full Act and Rules governing

extraction of metals, non-metals, and construction materials in the State of Colorado.

Sincerely,

Division of Reclamation, Mining and Safety Staff

Enclosure: Rule 1.2.1 for both Hard Rock Metal Mines and Construction Materials

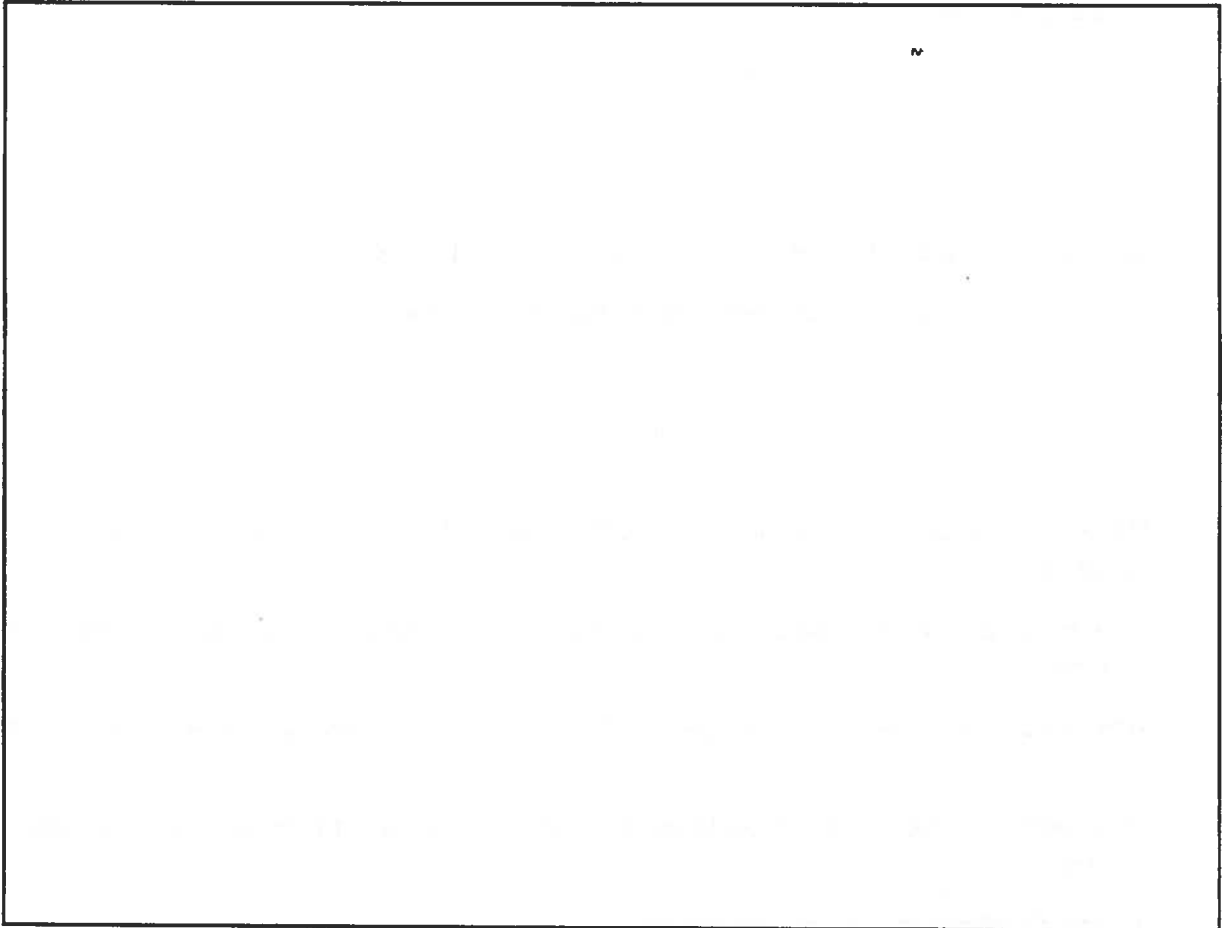

RI 418

ST 77.3

S 15:00

D 0140
04.02

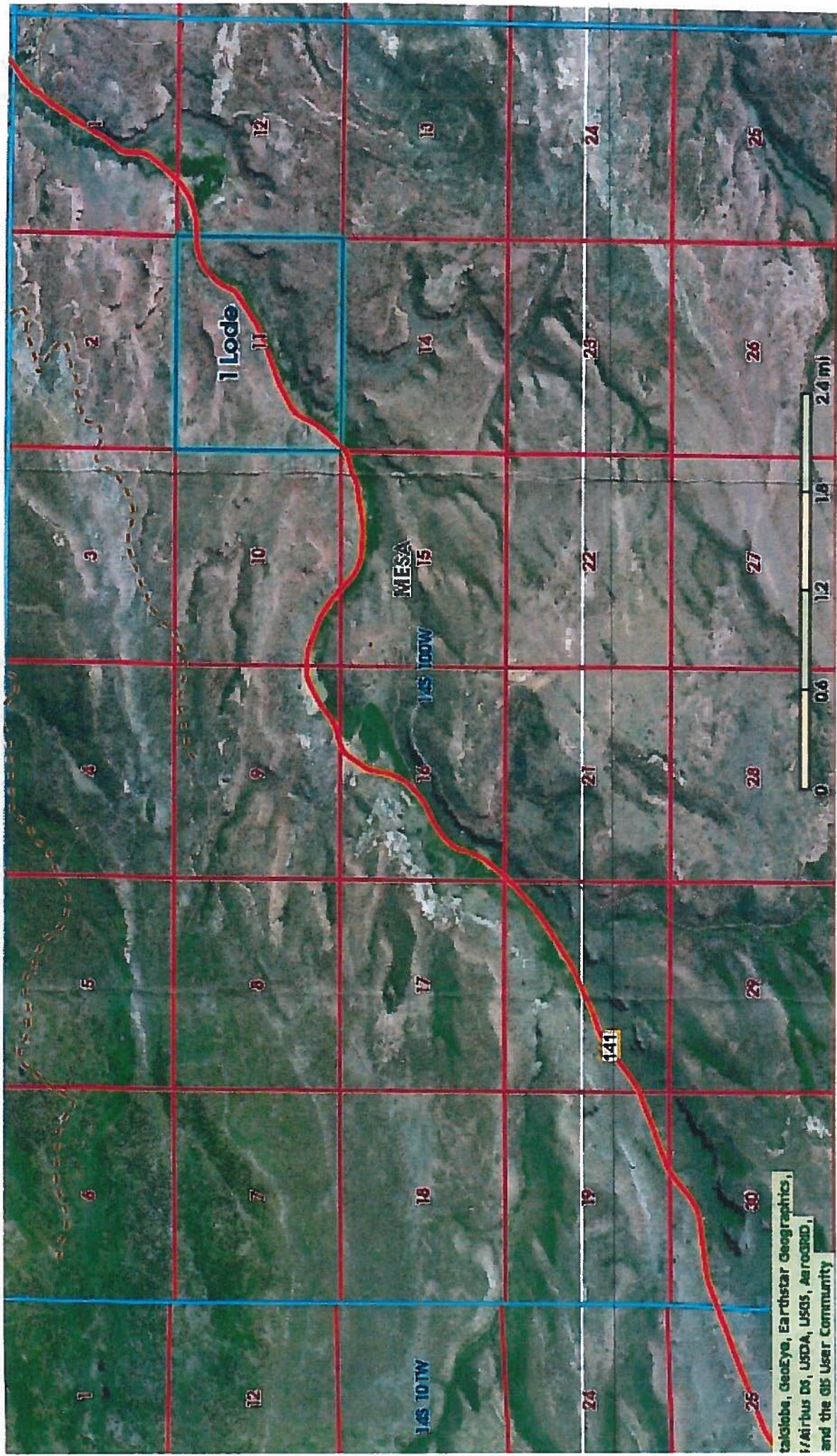

: -108.5038 Y: 38.8653 Longitude and Latitude

Align top of FedEx Express® shipping label here.

RECEIVED

MAR 20 2019

**DIVISION OF RECLAMATION
MINING AND SAFETY**

FROM:
TERRY WINTERMOYER
B.G. & W. LLC
57314 HIGHWAY 330
COLLBRAN CO 81624
US

(000) 000-0000

SHIP DATE: 19MAR19
ACTWGT: 0.10 LB
CAD: 6995452/56FD1022
DIMMED: 12 X 9 X 1 IN

ORIGINAL ADDRESS:

CO DIV OF REC & MINING SAFETY
ATTN AMY YELDELL
1313 N SHERMAN ST
DENVER, CO 80203
(303) 866-3567

CORRECTED ADDRESS:

CO DIV OF REC & MINING SAFETY
ATTN AMY YELDELL
1001 E 62ND AVE
DENVER, CO 80216
(303) 866-3567

TRK# **7861 2028 9238**

80203

9622 0019 0 (000 000 0000) 0 00 7861 2028 9238

