

EASEMENT LOCATION EXHIBIT

A PART OF SECTION 2, TOWNSHIP 3 NORTH, RANGE 67 WEST AND SECTION 35, TOWNSHIP 4 NORTH,
RANGE 67 WEST OF THE 6TH P.M., COUNTY OF WELD, STATE OF COLORADO

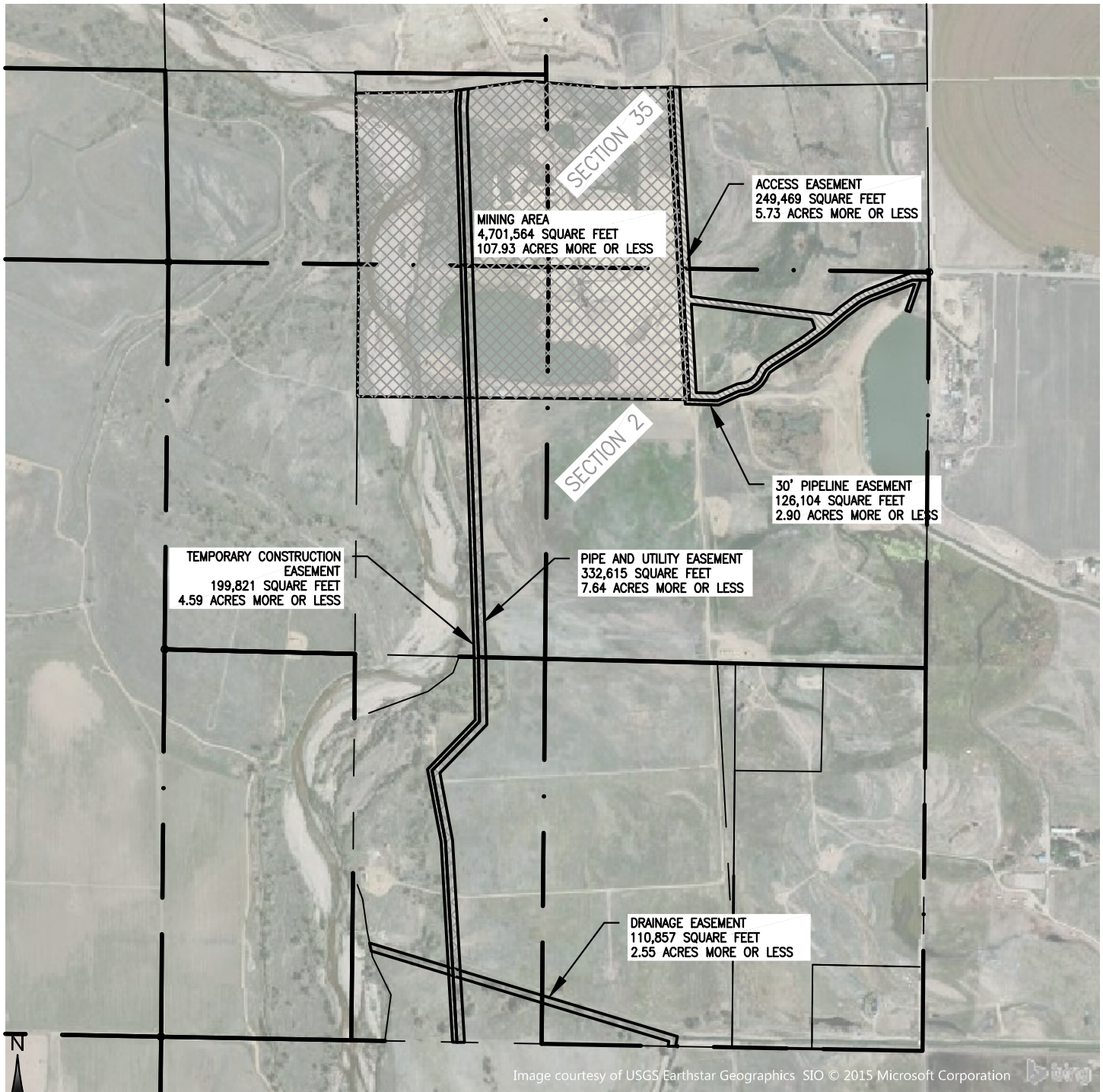

GRAPHICAL SCALE
1"=1000'



NOTE:
THIS EXHIBIT DOES NOT REPRESENT A MONUMENTED LAND SURVEY. IT
IS INTENDED TO DEPICT ONLY THE ATTACHED LEGAL DESCRIPTION.

FILEPATH: G:\2015-046-01-123 UWGC2\03_TECHNICAL\01_SURVEY DRAWINGS\01_MODELS\EXHIBITS - S2 - NEW AREAS 150410.DWG LAYOUT: 1 B EXHIBIT
PLOTTED: TUE 05/05/15 9:26:35A BY: JREIGARD

NO CHANGES ARE TO BE MADE TO THIS DRAWING WITHOUT WRITTEN PERMISSION OF SURVEY SYSTEMS INC.

ISSUE DATE: 04/24/2015	
DATE	REVISION COMMENTS
5/5/2015	UPDATE EASEMENTS

EASEMENT LOCATION EXHIBIT

SURVEY SYSTEMS
A Professional Land Surveying Company

P.O. Box 2168 - Evergreen, CO 80437 Tel: 303.679.8122 - Fax: 303.679.8123
Info@SurveySystems.net www.SurveySystemsInc.com
A Service-Disabled Veteran-Owned Small Business SDVOSB | SBE

CHECKED BY: MN
DRAWN BY: JER
JOB #: 2015-046-01-123
CLIENT CODE: UWGC2

SHEET NO.

1

1 OF 1