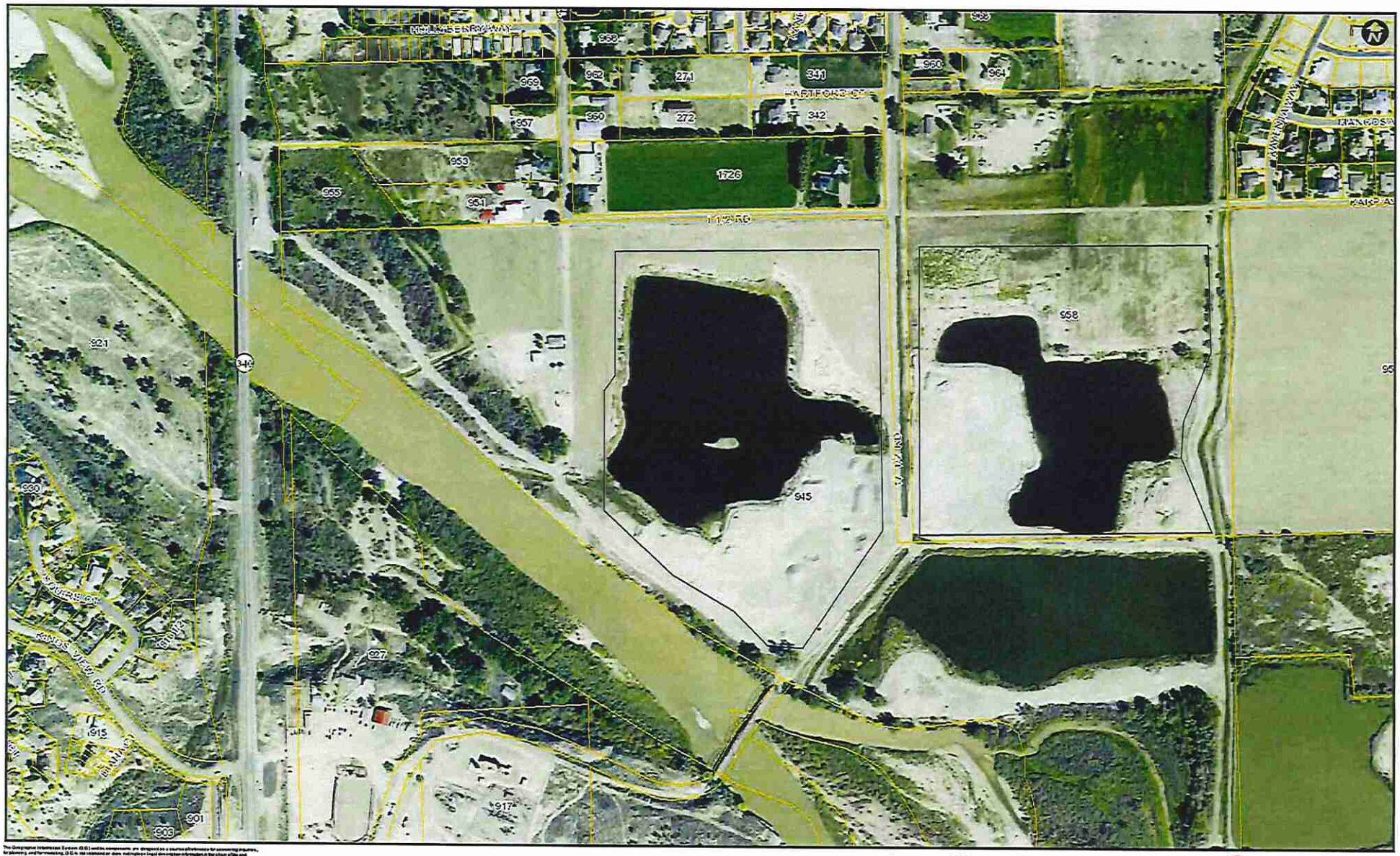

The Geographic Information System (GIS) and its components are designed as a source of information for assessing properties, for planning, and for mapping. GIS is not intended or does not replace legal description information or the chain of title and other information contained in official government records, such as the County Clerk and Recorder's office or the courts. In addition, the representation of features in the GIS cannot be substituted for accurate geodetic surveys.
The information contained herein is believed accurate and reliable for the limited uses, and subject to the limitations, set forth above. Mesa County makes no warranty as to the accuracy or suitability of any information contained herein. Users assume all risks and responsibility for any and all damages, including consequential damages, which may flow from the user's use of the information.

DRMS Annual Report 2019

Print Date: January 22 2019

0 0.05 0.1 0.2 ml

0 0.05 0.1 0.2 km

Mesa County, Colorado
GIS/IT Department