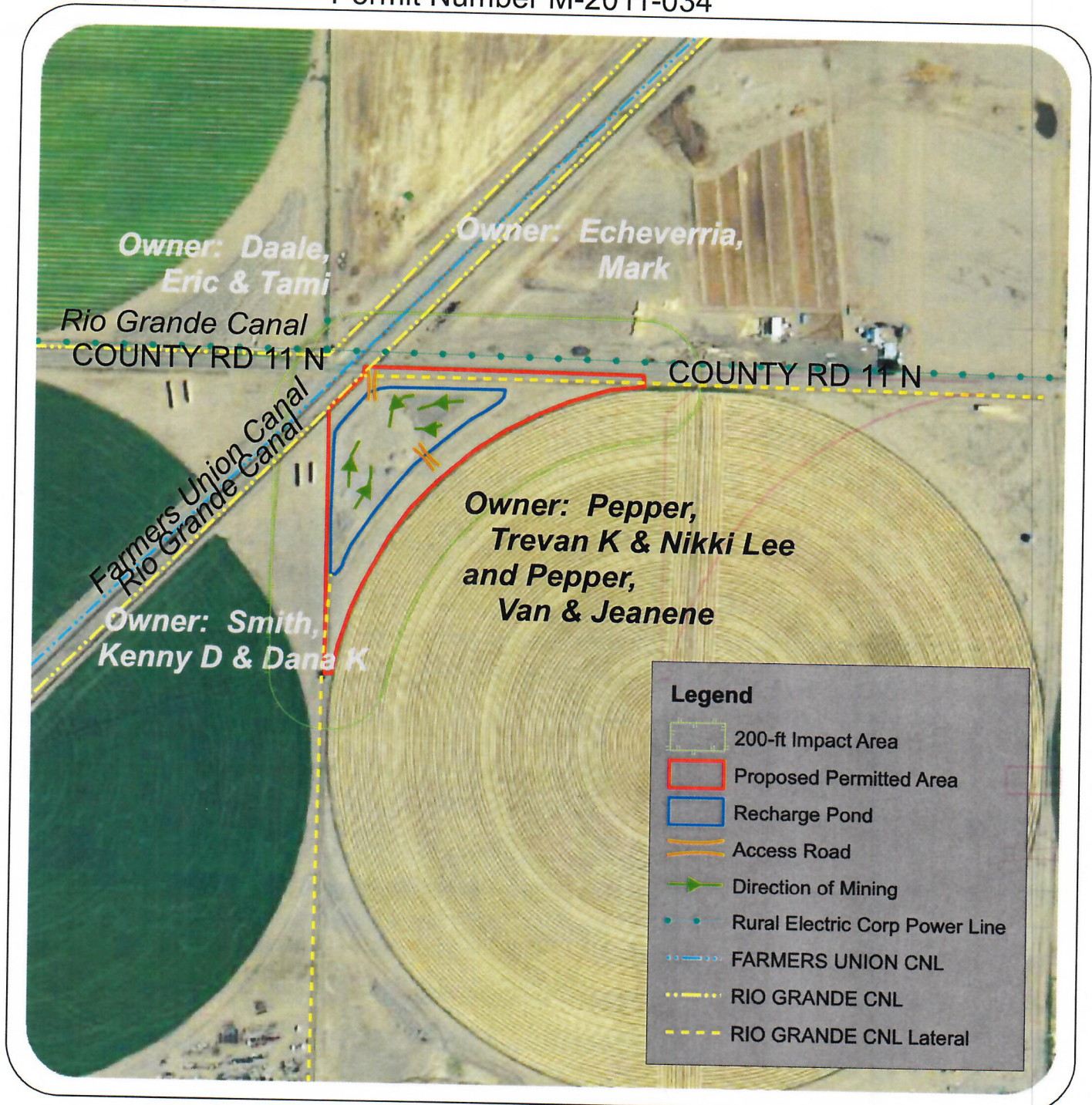

Exhibit E--Reclamation Map, Pepper Pit
Permit Number M-2011-034



The Proposed Permitted Area is ± 9 acres located in Rio Grande County in the N.W. $\frac{1}{4}$ of N.E. $\frac{1}{4}$ of Sect. 11, Twp. 40 N., Rng. 7 E., N.M.P.M. "Potato rock" is deposited in the Recharge Pond during farming operations and mined as needed. The Pond berm is graded during crushing operations, but is rebuilt before the irrigation season when the Pond is filled with water for recharge. The Pond bottom will be excavated ± 4 to 5 ft deep due to mining. The map was drawn from aerial photos and site information provided by the applicant. Map prepared by:

Deborah A. Sarason
Deborah A. Sarason, E.I.T.

Date: January 27, 2012