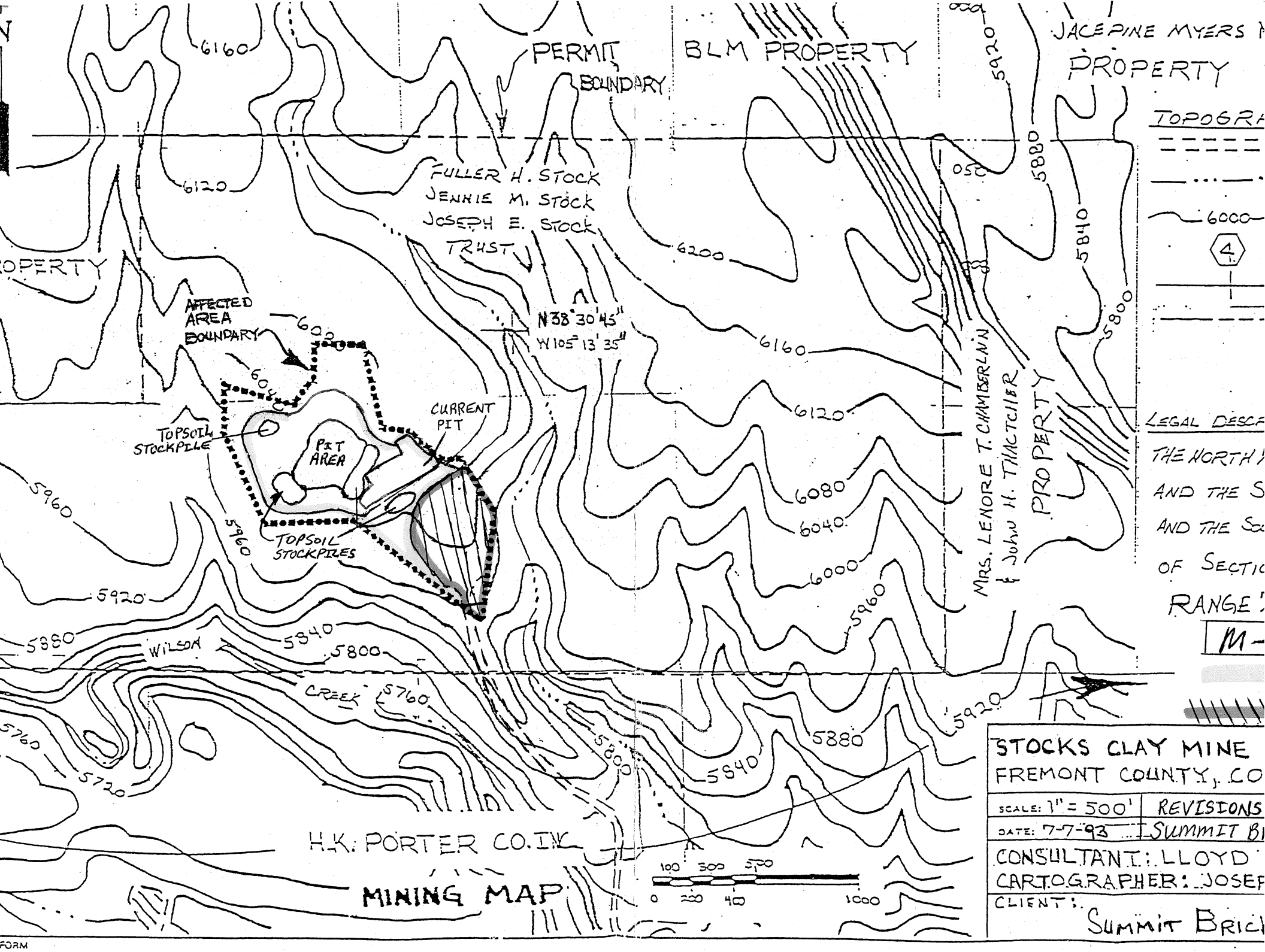
PERMIT BOUNDARY
BLM PROPERTY
JACEPINE MYERS
PROPERTY
FULLER H. STOCK
JENNIE M. STOCK
JOSEPH E. STOCK
TRUST
N 38°30'45"
W 105°13'35"
AFFECTED AREA BOUNDARY
CURRENT PIT
PIT AREA
TOPSOIL STOCKPILE
TOPSOIL STOCKPILES
WILSON CREEK
MRS. LENORE T. CHAMBERLIN & JOHN H. THACTCHER
PROPERTY
H.K. PORTER CO. INC
MINING MAP
TOPOGRA
LEGAL DESCR
THE NORTH
AND THE S
AND THE SO
OF SECTIO
RANGE
M-
STOCKS CLAY MINE
FREMONT COUNTY, CO
SCALE: 1" = 500'
REVISIONS
DATE: 7-7-93
SUMMIT BI
CONSULTANT: LLOYD
CARTOGRAPHER: JOSEP
CLIENT: SUMMIT BRICK

FORM