

# State Pit No. 38

Permit No. M-2006-076

Center of property is a portion of Lot 15, Tract 38,  
which is the NW1/4SE1/4 Section 36, T12N, R95W of 6th P.M.

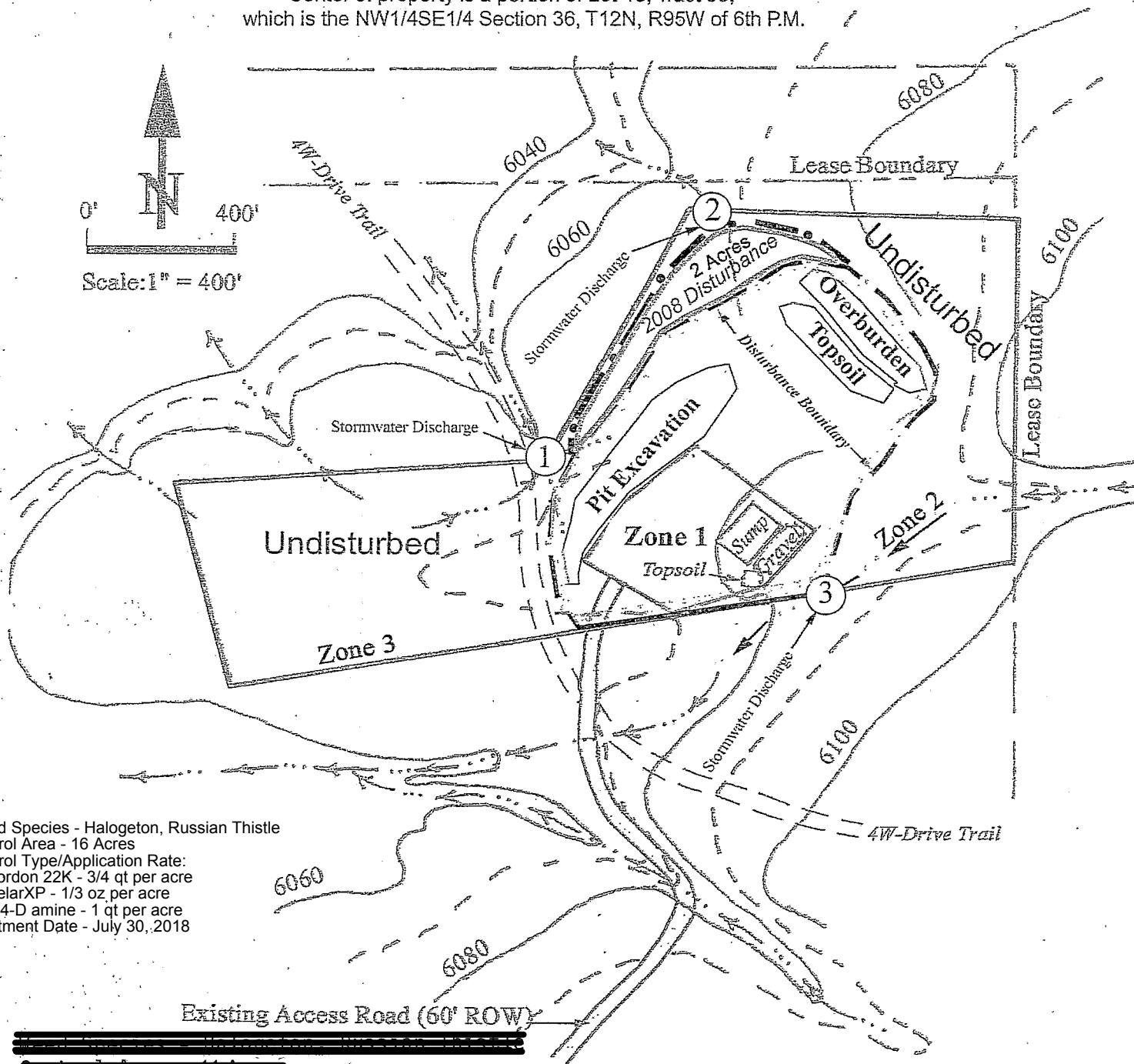
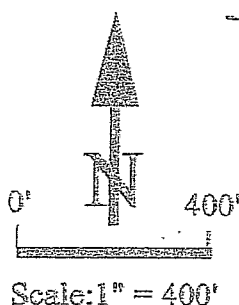

Weed Species - Halogeton, Russian Thistle

Control Area - 16 Acres

Control Type/Application Rate:

Tordon 22K - 3/4 qt per acre

TelarXP - 1/3 oz per acre

2,4-D amine - 1 qt per acre

Treatment Date - July 30, 2018

## Annual Report Map

Prepared by: Marvin Moore January 11, 2008

Disturbance: December 18, 2008 = 2 acres

= 16 acre Total Disturbance Area Boundary Line

Zone 1 = Pre-Existing Oil Drilling Site (Abandoned)

Contains 4.4 Acres Included in the Total  
Disturbance Area.