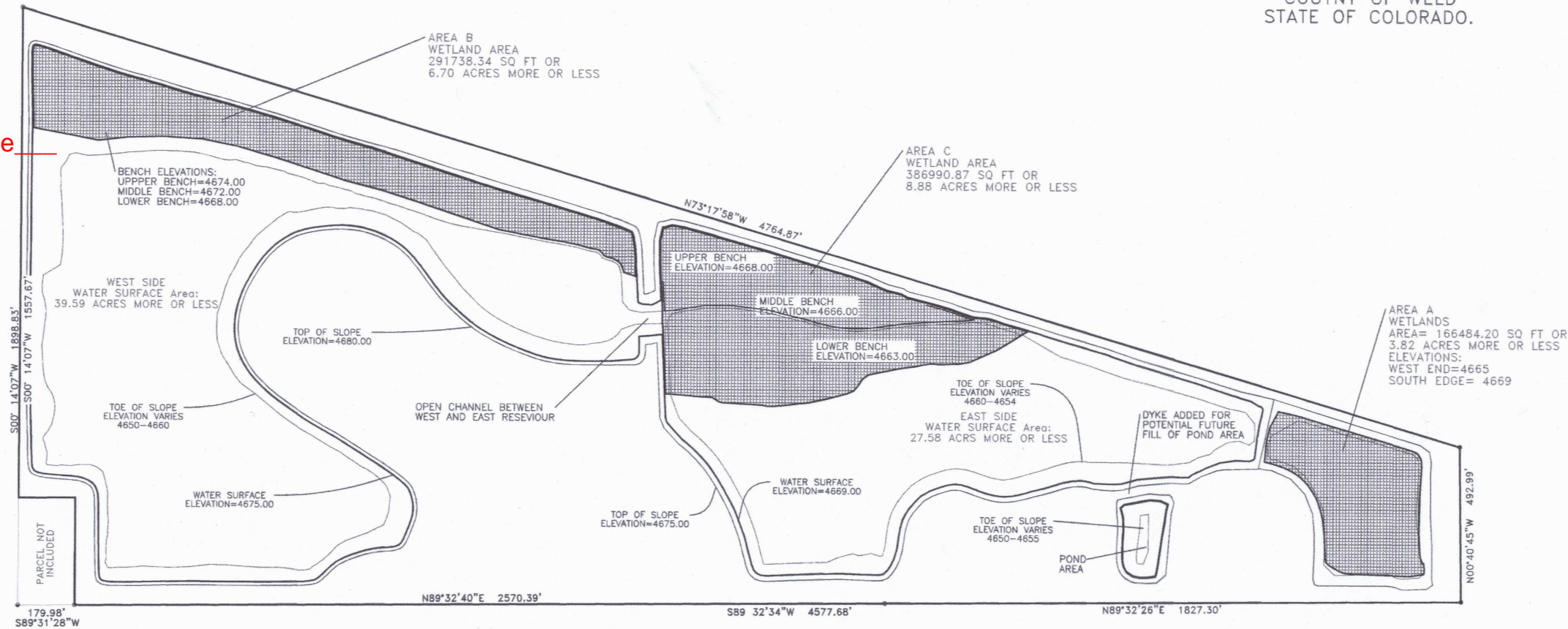

Exhibit F – Reclamation Plan
M-1992-069 – 83rd Joint Venture
Technical Revision

FOR A PARCEL OF LAND LOCATED
IN THE SOUTH HALF OF
SECTION 35, TOWNSHIP 6 NORTH,
RANGE 66 WEST OF THE 6TH P.M.
COUNTY OF WELD
STATE OF COLORADO.

Apx. location of slope
breach from 2013-14
floods/ditch pipe failure



TOTAL SITE ACREAGE: 124.09 +/-
WATER SURFACE ACRES: 67.17 +/-
WETLAND MITIGATION ACRES: 19.40 +/-
UPLAND (site perimeters and
future development areas): 37.52 +/-

PREPARED FOR:
AGGREGATE INDUSTRIES
1707 COLE BLVD., SUITE 100
GOLDEN, CO

PREPARED BY:
K. THULLEN
Professional Engineer
No. 38006
State of Colorado
Date: JULY 2011
This plan is not intended to be used as a survey plat,
and the information shown hereon may not be used
for any other purpose beyond that
for which it was intended and may not be used by
any party other than those to which it is certified.

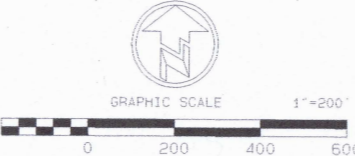
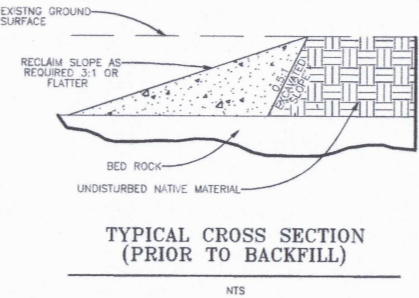

Annual Report Map
Year Ended January 26, 2019

Exhibit F
Reclamation Plan
M-1992-069 – 83rd
Joint Venture
Weld County



Date: 23SEP08			
Job No:			
Drawn: K. THULLEN			
Design:			
Checked:			
Scale: 1:200			
REVISE AREA STATEMENT			
RESCALE,			
ADJ FOR 1X17 PLOT			
ADD TOE AND BRECH, DYKE			
RESCALE,			
REVISE AREA STATEMENT			
RESCALE,			
ADJ FOR 1X17 PLOT			
ADD TOE AND BRECH, DYKE			
RESCALE,			
REVISE AREA STATEMENT			
RESCALE,			
ADJ FOR 1X17 PLOT			
ADD TOE AND BRECH, DYKE			
RESCALE,			
REVISE AREA STATEMENT			
RESCALE,			
ADJ FOR 1X17 PLOT			
ADD TOE AND BRECH, DYKE			
RESCALE,			
REVISE AREA STATEMENT			
RESCALE,			
ADJ FOR 1X17 PLOT			
ADD TOE AND BRECH, DYKE			
RESCALE,			
REVISE AREA STATEMENT			
RESCALE,			
ADJ FOR 1X17 PLOT			
ADD TOE AND BRECH, DYKE			
RESCALE,			
REVISE AREA STATEMENT			
RESCALE,			
ADJ FOR 1X17 PLOT			
ADD TOE AND BRECH, DYKE			
RESCALE,			
REVISE AREA STATEMENT			
RESCALE,			
ADJ FOR 1X17 PLOT			
ADD TOE AND BRECH, DYKE			
RESCALE,			
REVISE AREA STATEMENT			
RESCALE,			
ADJ FOR 1X17 PLOT			
ADD TOE AND BRECH, DYKE			
RESCALE,			
REVISE AREA STATEMENT			
RESCALE,			
ADJ FOR 1X17 PLOT			
ADD TOE AND BRECH, DYKE			
RESCALE,			
REVISE AREA STATEMENT			
RESCALE,			
ADJ FOR 1X17 PLOT			
ADD TOE AND BRECH, DYKE			
RESCALE,			
REVISE AREA STATEMENT			
RESCALE,			
ADJ FOR 1X17 PLOT			
ADD TOE AND BRECH, DYKE			
RESCALE,			
REVISE AREA STATEMENT			
RESCALE,			
ADJ FOR 1X17 PLOT			
ADD TOE AND BRECH, DYKE			
RESCALE,			
REVISE AREA STATEMENT			
RESCALE,			
ADJ FOR 1X17 PLOT			
ADD TOE AND BRECH, DYKE			
RESCALE,			
REVISE AREA STATEMENT			
RESCALE,			
ADJ FOR 1X17 PLOT			
ADD TOE AND BRECH, DYKE			
RESCALE,			
REVISE AREA STATEMENT			
RESCALE,			
ADJ FOR 1X17 PLOT			
ADD TOE AND BRECH, DYKE			
RESCALE,			
REVISE AREA STATEMENT			
RESCALE,			
ADJ FOR 1X17 PLOT			
ADD TOE AND BRECH, DYKE			
RESCALE,			
REVISE AREA STATEMENT			
RESCALE,			
ADJ FOR 1X17 PLOT			
ADD TOE AND BRECH, DYKE			
RESCALE,			
REVISE AREA STATEMENT			
RESCALE,			
ADJ FOR 1X17 PLOT			
ADD TOE AND BRECH, DYKE			
RESCALE,			
REVISE AREA STATEMENT			
RESCALE,			
ADJ FOR 1X17 PLOT			
ADD TOE AND BRECH, DYKE			
RESCALE,			
REVISE AREA STATEMENT			
RESCALE,			
ADJ FOR 1X17 PLOT			
ADD TOE AND BRECH, DYKE			
RESCALE,			
REVISE AREA STATEMENT			
RESCALE,			
ADJ FOR 1X17 PLOT			
ADD TOE AND BRECH, DYKE			
RESCALE,			
REVISE AREA STATEMENT			
RESCALE,			
ADJ FOR 1X17 PLOT			
ADD TOE AND BRECH, DYKE			
RESCALE,			
REVISE AREA STATEMENT			
RESCALE,			
ADJ FOR 1X17 PLOT			
ADD TOE AND BRECH, DYKE			
RESCALE,			
REVISE AREA STATEMENT			
RESCALE,			
ADJ FOR 1X17 PLOT			
ADD TOE AND BRECH, DYKE			
RESCALE,			
REVISE AREA STATEMENT			
RESCALE,			
ADJ FOR 1X17 PLOT			
ADD TOE AND BRECH, DYKE			
RESCALE,			
REVISE AREA STATEMENT			
RESCALE,			
ADJ FOR 1X17 PLOT			
ADD TOE AND BRECH, DYKE			
RESCALE,			
REVISE AREA STATEMENT			
RESCALE,			
ADJ FOR 1X17 PLOT			
ADD TOE AND BRECH, DYKE			
RESCALE,			
REVISE AREA STATEMENT			
RESCALE,			
ADJ FOR 1X17 PLOT			
ADD TOE AND BRECH, DYKE			
RESCALE,			
REVISE AREA STATEMENT			
RESCALE,			
ADJ FOR 1X17 PLOT			
ADD TOE AND BRECH, DYKE			
RESCALE,			
REVISE AREA STATEMENT			
RESCALE,			
ADJ FOR 1X17 PLOT			
ADD TOE AND BRECH, DYKE			
RESCALE,			
REVISE AREA STATEMENT			
RESCALE,			
ADJ FOR 1X17 PLOT			
ADD TOE AND BRECH, DYKE			
RESCALE,			
REVISE AREA STATEMENT			
RESCALE,			
ADJ FOR 1X17 PLOT			
ADD TOE AND BRECH, DYKE			
RESCALE,			
REVISE AREA STATEMENT			
RESCALE,			
ADJ FOR 1X17 PLOT			
ADD TOE AND BRECH, DYKE			
RESCALE,			
REVISE AREA STATEMENT			
RESCALE,			
ADJ FOR 1X17 PLOT			
ADD TOE AND BRECH, DYKE			
RESCALE,			
REVISE AREA STATEMENT			
RESCALE,			
ADJ FOR 1X17 PLOT			
ADD TOE AND BRECH, DYKE			
RESCALE,			
REVISE AREA STATEMENT			
RESCALE,			
ADJ FOR 1X17 PLOT			
ADD TOE AND BRECH, DYKE			
RESCALE,			
REVISE AREA STATEMENT			
RESCALE,			
ADJ FOR 1X17 PLOT			
ADD TOE AND BRECH, DYKE			
RESCALE,			
REVISE AREA STATEMENT			
RESCALE,			
ADJ FOR 1X17 PLOT			
ADD TOE AND BRECH, DYKE			
RESCALE,			
REVISE AREA STATEMENT			
RESCALE,			
ADJ FOR 1X17 PLOT			
ADD TOE AND BRECH, DYKE			
RESCALE,			
REVISE AREA STATEMENT			
RESCALE,			
ADJ FOR 1X17 PLOT			
ADD TOE AND BRECH, DYKE			
RESCALE,			
REVISE AREA STATEMENT			
RESCALE,			
ADJ FOR 1X17 PLOT			
ADD TOE AND BRECH, DYKE			
RESCALE,			
REVISE AREA STATEMENT			
RESCALE,			
ADJ FOR 1X17 PLOT			
ADD TOE AND BRECH, DYKE			
RESCALE,			
REVISE AREA STATEMENT			
RESCALE,			
ADJ FOR 1X17 PLOT			
ADD TOE AND BRECH, DYKE			
RESCALE,			
REVISE AREA STATEMENT			
RESCALE,			
ADJ FOR 1X17 PLOT			
ADD TOE AND BRECH, DYKE			
RESCALE,			
REVISE AREA STATEMENT			
RESCALE,			
ADJ FOR 1X17 PLOT			
ADD TOE AND BRECH, DYKE			
RESCALE,			
REVISE AREA STATEMENT			
RESCALE,			
ADJ FOR 1X17 PLOT			
ADD TOE AND BRECH, DYKE			
RESCALE,			
REVISE AREA STATEMENT			
RESCALE,			
ADJ FOR 1X17 PLOT			
ADD TOE AND BRECH, DYKE			
RESCALE,			
REVISE AREA STATEMENT			
RESCALE,			
ADJ FOR 1X17 PLOT			
ADD TOE AND BRECH, DYKE			
RESCALE,			
REVISE AREA STATEMENT			
RESCALE,			
ADJ FOR 1X17 PLOT			
ADD TOE AND BRECH, DYKE			
RESCALE,			
REVISE AREA STATEMENT			
RESCALE,			
ADJ FOR 1X17 PLOT			
ADD TOE AND BRECH, DYKE			
RESCALE,			
REVISE AREA STATEMENT			
RESCALE,			
ADJ FOR 1X17 PLOT			
ADD TOE AND BRECH, DYKE			
RESCALE,			
REVISE AREA STATEMENT			
RESCALE,			
ADJ FOR 1X17 PLOT			
ADD TOE AND BRECH, DYKE			
RESCALE,			
REVISE AREA STATEMENT			
RESCALE,			
ADJ FOR 1X17 PLOT			
ADD TOE AND BRECH, DYKE			
RESCALE,			
REVISE AREA STATEMENT			
RESCALE,			
ADJ FOR 1X17 PLOT			
ADD TOE AND BRECH, DYKE			
RESCALE,			