

TOWNSHIP 43 NORTH, RANGE 10 WEST, OF THE NEW MEXICO PRINCIPAL MERIDIAN, C

DEPENDENT RESURVEY AND SURVEY OF TRACTS

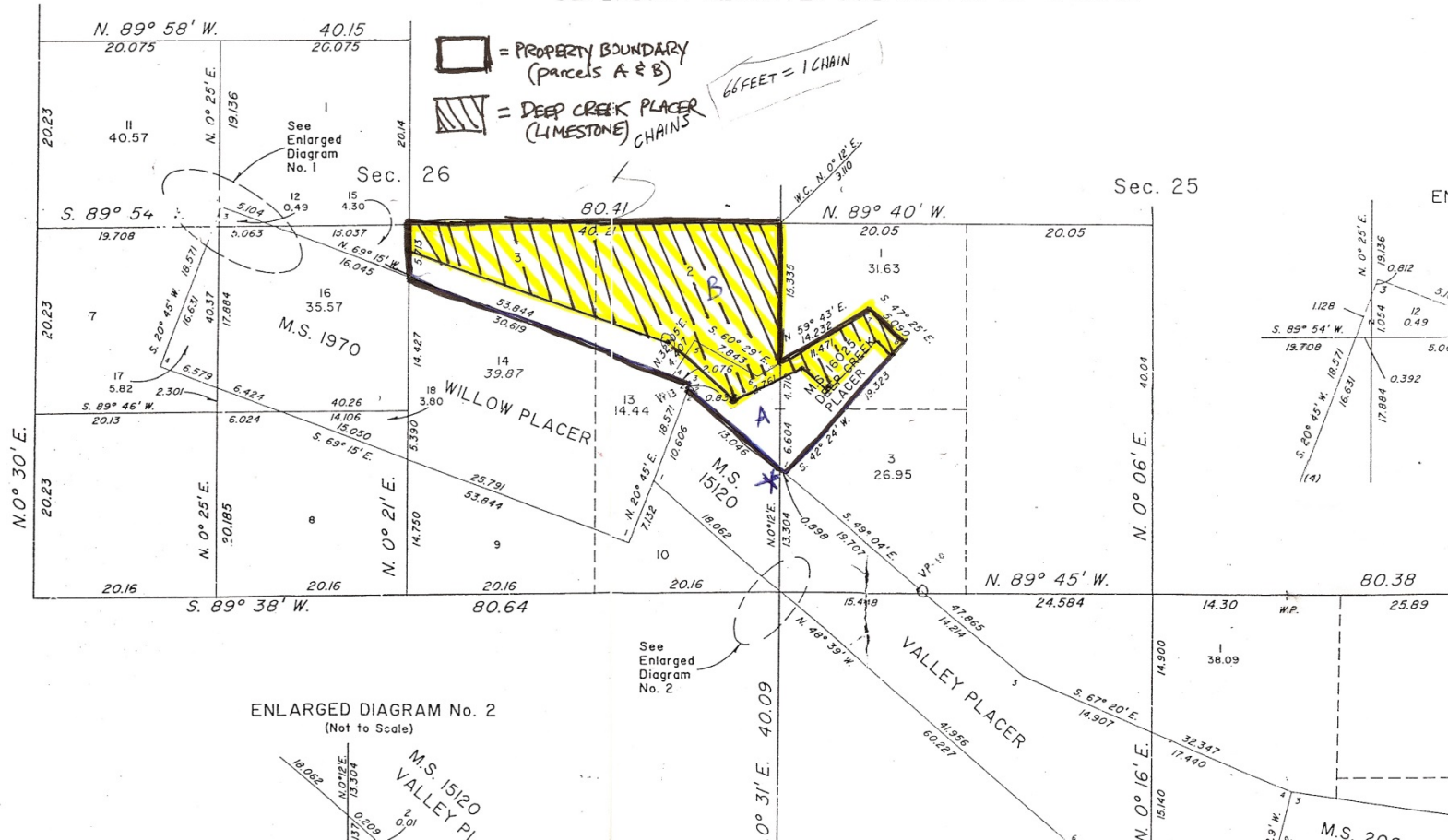

Collins-Morehead LLC -- Deep Creek Placer, Lime (Telluride), Colorado 81435

011619

Note: Area in yellow represents patented mine.



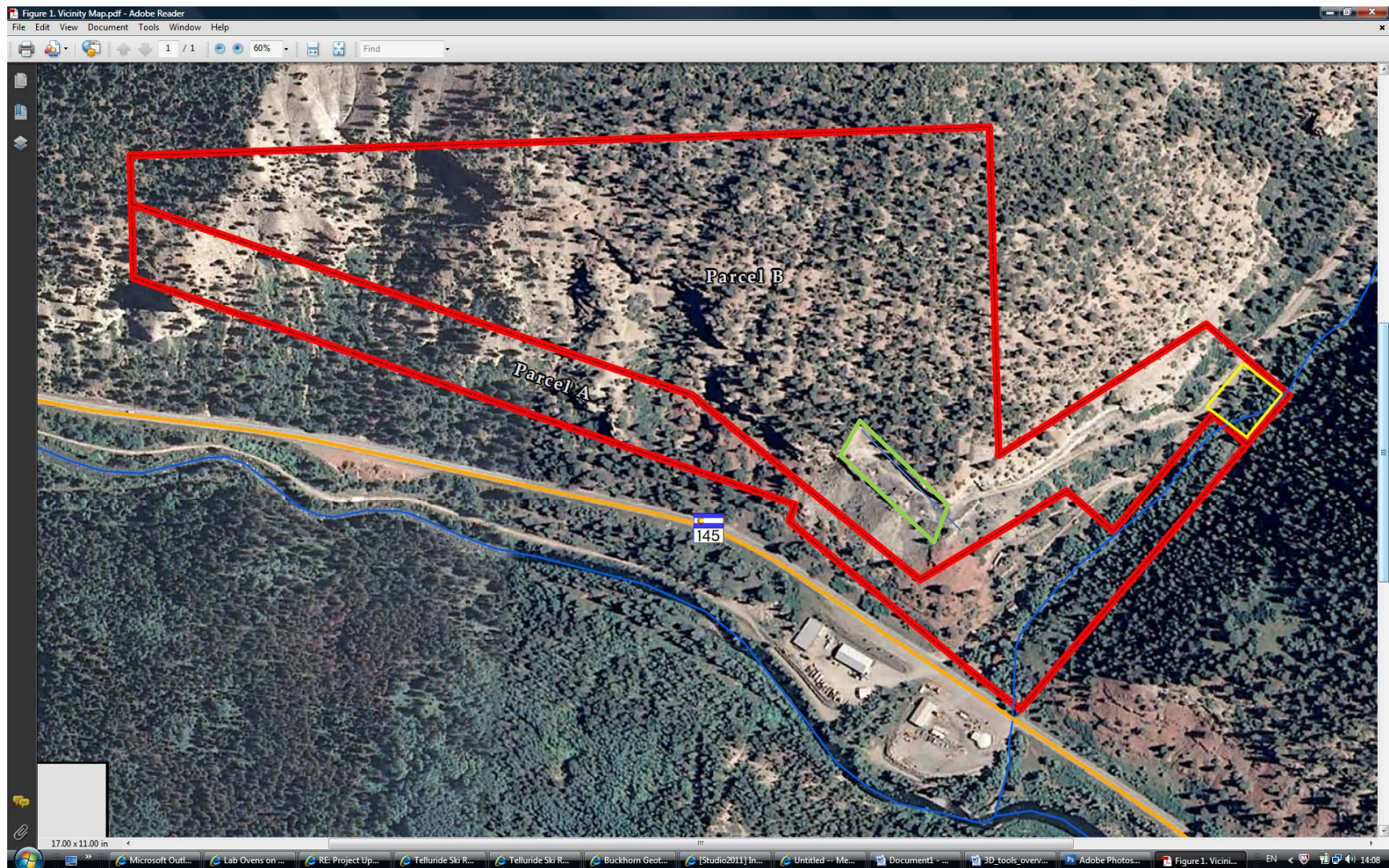

Collins-Morehead property is divided into two parcels—A & B. The patented limestone mine is on Parcel B (marked). The mine is accessed via a private road extending from yellow polygon to “staging area” represented by green polygon. The road receives regular maintenance. A new culvert was installed this Fall where mine road meets CR 639. Top soil spread as per report in area at extreme north corner of staging area.