

111 Annual Report

RECEIVED DEC 15 2016 DIVISION OF RECLAMATION, MINING & SAFETY MINERALS FEE (REPORT) MAP	Permit Number:	M-2006-078
	Permittee Name:	Flatiron Constructors, Inc.
	Operation Name:	Camenish Borrow
	County:	Weld
	Anniversary Date:	December 15, 2016
	Current Bond Amt:	\$127,000.00
	Annual Fee Due:	\$504.00
	Permit Acreage:	30.00
	DRMS Specialist	PSH

(DRMS Office Use Only)

According to C.R.S. 34-32.5-116 or 34-32-116, each year, on the anniversary date of the permit, an operator shall submit the Annual Fee, an Annual Report and Map showing the extent of current disturbances to affected land, required monitoring information, reclamation accomplished to date and during the preceding year, any new disturbance that is anticipated to occur during the upcoming year, any reclamation that will be performed during the upcoming year, the dates for the beginning of active operations, and the date active operations ceased for the year.

Information contained in this report will be reviewed by the Division upon receipt and prior to the next compliance inspection of the site. If, while completing this report, you learn that your site is not in compliance with the rules and the act, it is advisable that the issues be rectified promptly to avoid possible enforcement action.

1. Is the site identification sign posted in accordance with Rule 3.1.12(1)? ☒ YES ☐ NO
2. Is the affected area boundary clearly marked in accordance with Rule 3.1.12(2)? ☒ YES ☐ NO
3. Is the mine site in final reclamation (all material extraction and stockpile removal is complete)? ☒ YES ☐ NO
If "YES," please note time limits related to completion of reclamation, Rule 3.1.3.
4. What was the date of last excavation, processing or hauling activity at the mine? 12/31/09
5. Does the mine operate more than 180 days per year? YES ☒ NO
If "NO", please review Rule 1.13 to assure that your mine is in compliance.
6. Has this mine been granted: YES ☒ NO
a) approval of TEMPORARY CESSATION Status? YES ☒ NO
b) approval for INTERMITTENT OPERATION?
7. Number of acres currently affected (mining + incomplete and or unreleased reclamation): 1/2 - 25 Acres
8. Number of acres that were newly affected during the current report year: 0
9. Number of acres that were reclaimed during the current report year: 0
10. Estimated new acreage to be affected in the next report year: 0
11. Estimated acres to be reclaimed in the next report year: 0

12. **Total acres** in various stages of reclamation, since permitted mining activities began:

Total acres backfilled:	21	Total acres seeded w/ approved mix:	12	Total acres w/topsoil replaced:	14	Total acres mulched w/ approved mulch:	12
Total acres graded:	25	Total acres fertilized w/ apvd fertilizer:	0	Topsoil replacement depth (in.):	6	Mulch application rate (tons/ac):	1.5
Seed application method:	D.I.	Fertilizer application method:	N/A	Mulch application method:	Mech. Crimped		

13. Is weed control being conducted in accordance with an approved Weed Control Plan? YES NO N/A
If "YES", indicate the weed species, control area, control type, application rate and treatment date on the report map.
14. Is adequate topsoil reserved for reclamation, based on your approved permit? YES NO N/A
If "NO", please explain:
15. Is the reserved topsoil vegetated/stabilized in accordance with Rule 3.1.9(1)? YES NO N/A
If "NO" please explain:
16. If mining has exposed groundwater, is the site in compliance with the approved mining plan and Office of the State Engineer (Well Permit, S.W.S.P., and/or Permanent Augmentation Plan)? YES NO N/A
17. Are all hazardous materials stored within approved spill containment structures? YES NO N/A
18. Is your financial warranty value sufficient to cover the cost to complete reclamation? YES NO N/A
19. Is your basis for legal right to enter still valid? YES NO
20. Does your permit require you to submit monitoring information annually? YES NO N/A
If "Yes", please attach the required monitoring results to this Annual Report.
21. As required by Colorado Mined Land Reclamation Act and/or Colorado Land Reclamation Act for the Extraction of Construction Materials (C.R.S. 34-32-116 or 34-32.5-116), attach a map to this report that accurately depicts the permit boundary, current affected area boundary and location of the acreages specified in items 7- 12 and 14. UPDATED

MAP ATTACHED:

X

Division records indicate the following permittee/landowner contact information (blank fields indicate that we do not have information on record). If this information is blank or not current, please type or print current contact information:

Permittee Contact:	Justin DuMond	Kevin Powell
Permittee Company:	Flatiron Constructors, Inc.	
Address:	10188 E. I25 Frontage Rd. Firestone, CO 80504	385 Interlocken Crescent #900 Broomfield, CO 80021
Phone Number:	(303) 485-4050	571-437-2351
Fax Number:	(303) 485-7684	
Email Address:		kpowell@flatironcorp.com
Permitting Contact:	Mike Hart	
Company:	Hart Environmental	
Address:	P.O. Box 1303 Boulder, CO 80306	
Phone Number:	(303) 444-6602	
Fax Number:	(303) 402-9049	
Email Address:		
Inspection Contact:	Justin DuMond	Kevin Powell
Company:	Flatiron Constructors, Inc.	
Address:	10188 E. I25 Frontage Rd. Firestone, CO 80504	385 Interlocken Crescent #900 Broomfield, CO 80021
Phone Number:	(303) 485-4050	571-437-2351
Fax Number:	(303) 485-7684	
Email Address:		kpowell@flatironcorp.com

I, the undersigned, hereby state that the information provided in this report is true and accurate, and that site operations are being conducted in accordance with the Division approved mining and reclamation plans.

Signature of Permittee, Corporate Officer, Owner, or Documented Designee

12/14/2016
Date

RECEIVED

DEC 15 2018

DIVISION OF RECLAMATION
MINING & SAFETY

M-2006-078

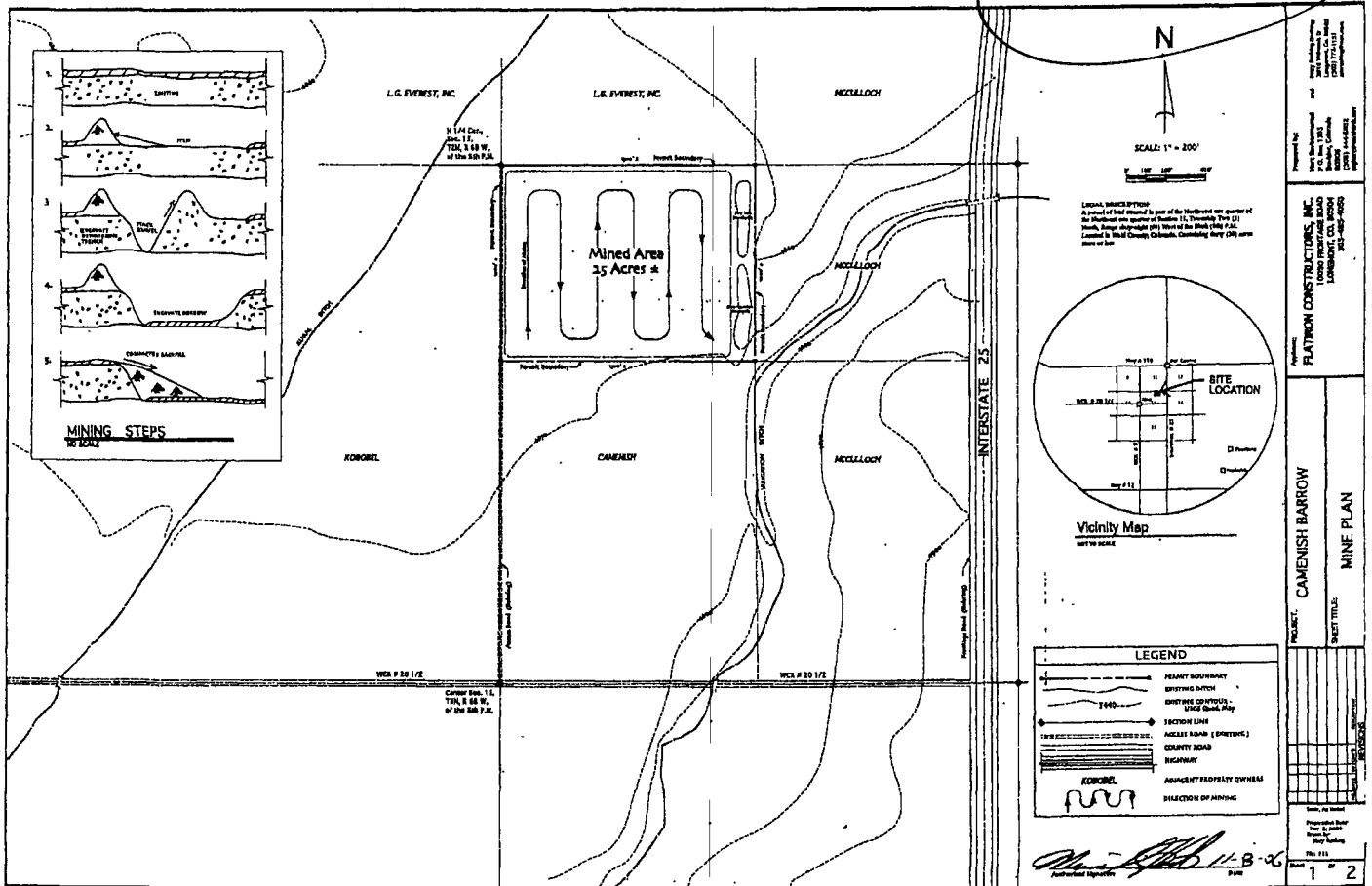

Small map

M-2006-048

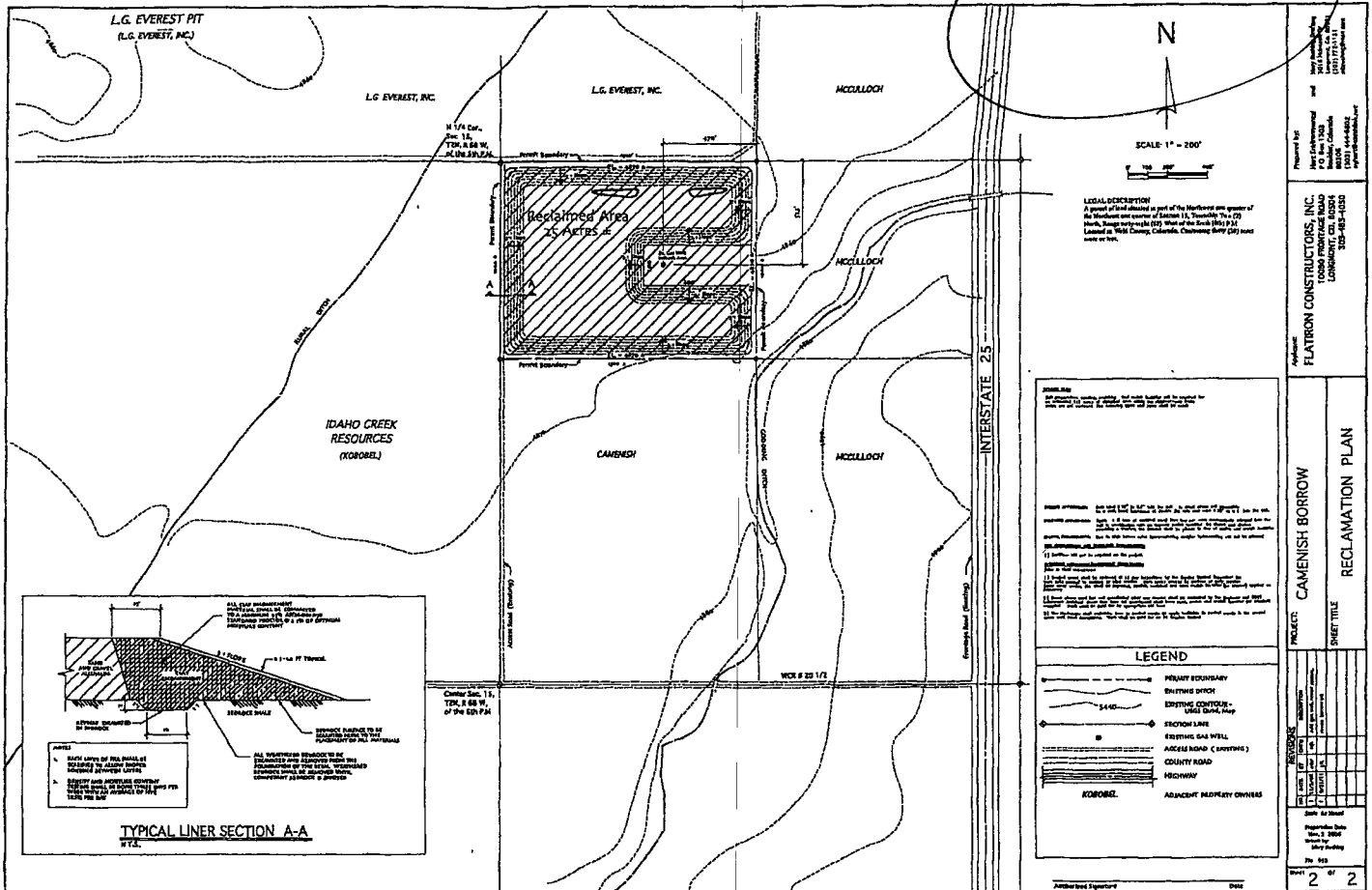

Small map

RECEIVED

DEC 15 2016

**DIVISION OF RECLAMATION
MINING & SAFETY**



Flatiron Constructors, Inc.
385 Interlocken Crescent Blvd
Suite 900
Broomfield, CO 80021
720-494-8000 MAIN
303-776-0072 FAX
www.flatironcorp.com

December 14, 2016

Division of Reclamation, Mining and Safety
Department of Natural Resources
1313 Sherman St., Room 215
Denver, CO 80203

SUBJECT: Permit No. M-2006-078
111 Annual Fee Invoice and Annual Report

Flatiron Constructors, Inc hereby submits its 2016 Annual Report for the Camenish Borrow, Pit Number M-2006-078. A Check in the amount of \$504 is included herein for the 2016 annual fee.

Stripping of overburden material and export of material from the Camenish Borrow Pit began at the beginning of May 2007 for the Colorado Department of Transportation, I-25 Widening Project No. IM-0253-160. Currently, all mining work has been completed. Reclamation work at the pit is complete with perimeter sealing from the surrounding alluvium with compacted core with approval of compacted clay liner from the State Engineer's Office.

Best Regards,

Kevin Powell
Operations Engineer
Central Division
Flatiron Construction

Division of Reclamation, Mining, and Safety

Fee Receipt for M2006078

Flatiron Constructors, Inc.

Kevin Powell

385 Interlocken Crescent

#900

Broomfield

CO 800210000

Receipt #: 22667

Date: 12/15/2016

Permit: M2006078

Payment Method	Revenue Code	Fee Description/Paid By Other Entity/Notes	Amount
Check #1674	4300-MAF0	Minerals Annual Fees Kevin W. Powell Kristin E. Powell Due 12/15/16	\$504.00
Receipt Total:			\$504.00