

11-1985-165

RECEIVED

NOV 28 2016

DIVISION OF RECLAMATION  
MINING AND SAFETY

## MINING PLAN

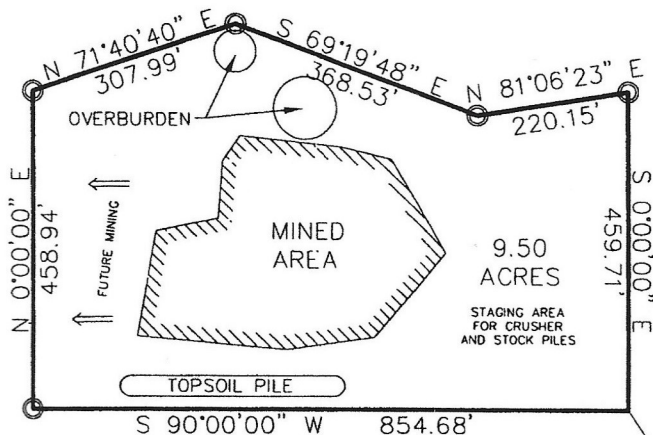
PART OF THE E1/2, SECTION 6,  
TOWNSHIP 32 SOUTH,  
RANGE 63 WEST OF THE 6TH P.M.,  
COUNTY OF LAS ANIMAS,  
STATE OF COLORADO

**BASE OF BEARING**  
THE BEARING OF N 82°03'55" W ON THE SOUTH LINE OF SECTION 6 (MONUMENTS DESCRIBED ON PLAT) WAS OBTAINED FROM G.P.S. OBSERVATION USING N.G.S. CONTROL STATION "BIRMGAD 8" (A STAINLESS STEEL ROD SET FLUSH WITH THE GROUND) AND PUBLISHED NAD83(1992) DATA. ALL BEARINGS ARE RELATIVE THEREOF.

NOTE: ACCORDING TO COLORADO LAW YOU MUST COMMENCE ANY LEGAL ACTION BASED UPON ANY DEFECT IN THIS SURVEY WITHIN THREE YEARS AFTER YOU DISCOVER SUCH DEFECT. IN NO EVENT MAY ANY ACTION BASED UPON ANY DEFECT IN THIS SURVEY BE COMMENCED MORE THAN TEN YEARS FROM THE DATE OF THE CERTIFICATION SHOWN HEREON.

NOTE: CLIENT REQUESTED THAT UTILITIES, EASEMENTS, OR RIGHT OF WAYS NOT BE RESEARCHED AND SHOWN.

NOTE: TERRY SURVEYING DID NOT DO A TITLE SEARCH TO DETERMINE OWNERSHIP, RIGHT OF WAY, OR EASEMENT OF RECORD.

WINTER  
BOOK 1048, PAGE 1555

## LEGEND

- ⊕ LOCATED MARKED STONE, SET 3/4" REBAR AND ALUMINUM CAP MARKED P.L.S. 12160 ALONG SDE
- LOCATED U.S.G.L.O. BRASS CAP
- SET 1/2" x 24" REBAR AND PLASTIC CAP MARKED P.L.S. 12160

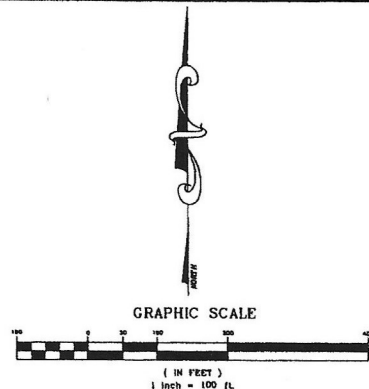
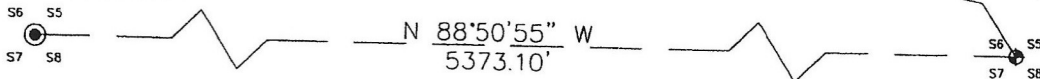

## DESCRIPTION

A TRACT OF LAND LOCATED IN PART OF THE E1/2 OF SECTION 6, TOWNSHIP 32 SOUTH, RANGE 63 WEST OF THE 6TH P.M., COUNTY OF LAS ANIMAS, STATE OF COLORADO, MORE PARTICULARLY DESCRIBED AS FOLLOWS:

BEGINNING AT A POINT FROM WHICH THE SOUTHEAST CORNER OF SECTION 6 BEARS S 22°44'41" E, 2536.75 FEET; THENCE S 90°00'00" W, 854.68 FEET TO A POINT; THENCE N 00°00'00" E, 458.94 FEET TO A POINT; THENCE N 71°40'40" E, 307.99 FEET TO A POINT; THENCE S 69°19'48" E, 368.53 FEET TO A POINT; THENCE N 81°06'23" E, 220.15 FEET TO A POINT; THENCE S 00°00'00" E, 459.71 FEET TO THE POINT OF BEGINNING, CONTAINING 9.50 ACRES.

## SURVEYOR'S CERTIFICATE

THE UNDERSIGNED, REGISTERED PROFESSIONAL LAND SURVEYOR CERTIFIES THAT THE SURVEY REPRESENTED BY THIS PLAT WAS SUPERSEDED UNDER THE SUPERSEDITION AND DIRECTION AND IS THEREFORE NULL AND VOID.



|   |                      |
|---|----------------------|
| TERRY SURVEYING INC.<br>P.O. BOX 801, DURANGO, COLORADO 81301 |                      |
| SURVEY FOR<br>WINTER GRAVEL PIT                               | REVISED: 02/27/09    |
| DRAWN BY: GT-II   | DATE: 12/19/08       |
| CHECKED BY: G. TERRY  | DRAWING NO.: 1473-08 |