



STATE OF
COLORADO

Eschberger - DNR, Amy <amy.eschberger@state.co.us>

West Farm Pit, AM-01 Incompleteness Notice

Todd Yee <toddyee@j-tconsulting.com>
Reply-To: toddyee@j-tconsulting.com
To: amy.eschberger@state.co.us
Cc: "J. C. York" <jcyork@j-tconsulting.com>

Mon, Nov 5, 2018 at 10:01 AM

Amy,

Attached is an updated page 1 of the M-2008-0798 West Farm Pit Amendment Application that shows the correct original and increased permit areas. These areas match the areas shown in Exhibit A and all other areas of the application. Updated Exhibit C and Exhibit F Maps are attached with the total permit area and mined area shown as well.

Also attached are signed certified mail return receipts for the notifications sent to the County Commissioners and Prowers Conservation District, and the copy of the amendment application filed with the Prowers County Clerk and Recorder for public view.

All the attached files are also located in the West Farm Pit Amendment drop box folder at the following link:

https://www.dropbox.com/sh/p9r93z0k8hp4may/AADRqJv-Yge58mw_5r6lcs6pa?dl=0

Let me know if you need anything else in order to deem the application complete.

Regards,

Todd Yee

J&T Consulting, Inc.

305 Denver Avenue – Suite D

Fort Lupton, CO 80621

Office: (303) 857-6222

Fax: (303) 857-6224

Mobile: (303) 947-8742

Begin forwarded message:

From: "Eschberger - DNR, Amy" <amy.eschberger@state.co.us>
Date: November 2, 2018 at 5:32:01 PM MDT
To: karl@cacompanies.com
Cc: JC York <jcyork@j-tconsulting.com>
Subject: West Farm Pit, AM-01 Incompleteness Notice

Karl and J.C.,

I finished the completeness review of the amendment application submitted for West Farm Pit. There is only one item that needs to be addressed before we can call the application complete for filing purposes (see attached letter).

Please make sure the proposed permit area is consistent throughout the application, including on the mining plan and reclamation plan maps. From what I could tell so far, only page 1 has the lower permit acreage amount.

Feel free to contact me with any questions.

Thanks,

Amy Eschberger

Environmental Protection Specialist









P 303.866.3567 x8129 | F 303.832.8106 | C 303.945.9014

1313 Sherman Street, Room 215, Denver, CO 80203

Amy.Eschberger@state.co.us | <http://www.mining.state.co.us>

6 attachments

-  **M-2008-078 West Farm Pit DRMS Amendment UPDATED PAGE 1 11.5.18.pdf**
163K
-  **Certified Return Receipt Colo Prow Cty Commis.pdf**
177K
-  **Certified Return Receipts Notice - PCD.pdf**
175K
-  **Certified Return Receipt Colo Prow Clerk and Rec.pdf**
178K
-  **JT-2018 Mining Plan 11.5.18.pdf**
411K
-  **JT-GP 2018 Reclamation Plan 11.5.18.pdf**
470K

STATE OF COLORADO

DIVISION OF RECLAMATION, MINING AND SAFETY

Department of Natural Resources

1313 Sherman St., Room 215
Denver, Colorado 80203
Phone: (303) 866-3567
FAX: (303) 832-8106



CONSTRUCTION MATERIALS REGULAR (112) OPERATION RECLAMATION PERMIT APPLICATION FORM

CHECK ONE: ☒ **There is a File Number Already Assigned to this Operation**

Permit # M - - - - - (Please reference the file number currently assigned to this operation)

☐

New Application (Rule 1.4.5)

☒

Amendment Application (Rule 1.10)

☐

Conversion Application (Rule 1.11)

Permit # M 2008 078 - - - - - (provide for **Amendments** and **Conversions** of existing permits)

The application for a Construction Materials Regular 112 Operation Reclamation Permit contains three major parts: (1) the application form; (2) Exhibits A-S, Addendum 1, any sections of Exhibit 6.5 (Geotechnical Stability Exhibit; and (3) the application fee. When you submit your application, be sure to include one (1) complete signed and notarized ORIGINAL and one (1) copy of the completed application form, two (2) copies of Exhibits A-S, Addendum 1, appropriate sections of 6.5 (Geotechnical Stability Exhibit, and a check for the application fee described under Section (4) below. Exhibits should **NOT** be bound or in a 3-ring binder; maps should be folded to 8 1/2" X 11" or 8 1/2" X 14" size. To expedite processing, please provide the information in the format and order described in this form.

GENERAL OPERATION INFORMATION

Type or print clearly, in the space provided, ALL information requested below.

1. **Applicant/operator or company name (name to be used on permit):** Prowers Aggregate Operators, LLC
 - 1.1 Type of organization (corporation, partnership, etc.): Limited Liability Corporation
2. **Operation name (pit, mine or site name):** West Farm Pit
3. **Permitted acreage (new or existing site):** 233.4 permitted acres
 - 3.1 Change in acreage (+) 49.2 acres
 - 3.2 Total acreage in Permit area 282.6 acres
4. **Fees:**

4.1 New Application	<u>\$2,696.00</u>	application fee
4.2 New Quarry Application	<u>\$3,342.00</u>	quarry application
4.4 Amendment Fee	<u>\$2,229.00</u>	amendment fee
4.5 Conversion to 112 operation (set by statute)	<u>\$2,696.00</u>	conversion fee
5. **Primary commoditie(s) to be mined:** Sand Gravel
 - 5.1 Incidental commoditie(s) to be mined: 1. - lbs/Tons/yr 2. / lbs/Tons/yr
3. / lbs/Tons/yr 4. / lbs/Tons/yr 5. / lbs/Tons/yr
 - 5.2 Anticipated end use of primary commoditie(s) to be mined: Construction Aggregates
 - 5.3 Anticipated end use of incidental commoditie(s) to be mined: N/A

P:\07115 GP Ranches LLC - Lamar\Drawings\Mining Plan\07-2018 Mining.dwg, 11/20/2018 8:31:16 AM, Adobe PDF 24x36 - gray - merge.pdf

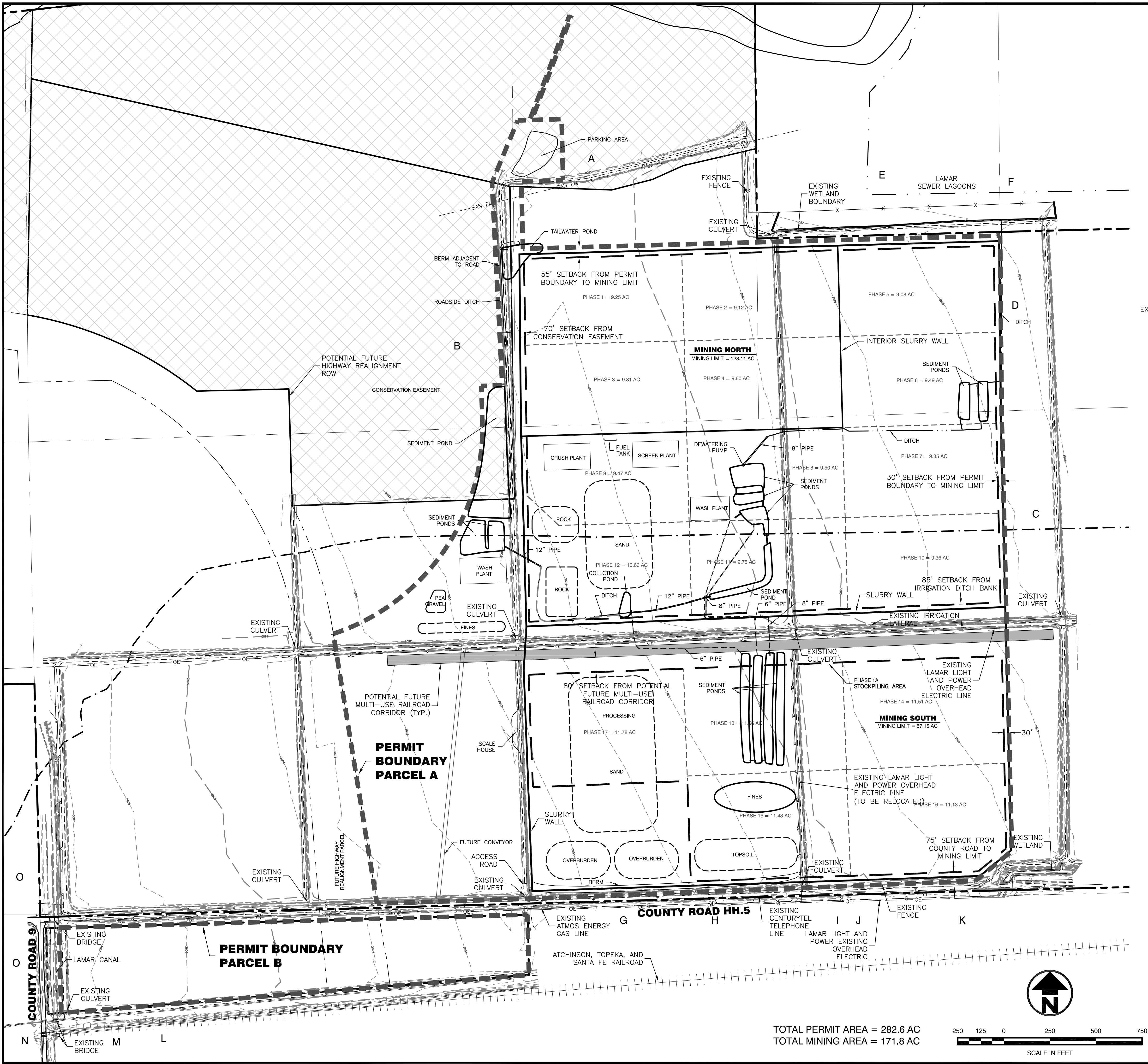

TOTAL PERMIT AREA = 282.6 AC
TOTAL MINING AREA = 171.8 AC



LEGEND:

---	PROPERTY LINE
---	SECTION LINE
-X-X-	FENCE LINE
---OE---	OVERHEAD ELECTRIC LINES
---	UNDERGROUND TELECOM LINE
---	UNDERGROUND GAS LINE
---	EXISTING SANITARY FORCE MAIN
---	MINING LIMIT
---	DIRT ROAD
---	EXISTING CONTOURS
---	EXISTING FLOODPLAIN
---	FUTURE HIGHWAY REALIGNMENT PARCEL
---	PERMIT BOUNDARY
⊠	ELECTRIC RISER BOX
⊙	GUY WIRE
⊙	POWER POLE
⊙	WATER PUMP
---	PHASE LIMITS
---	STOCKPILE
---	DEWATERING TRENCH
---	SLURRY WALL

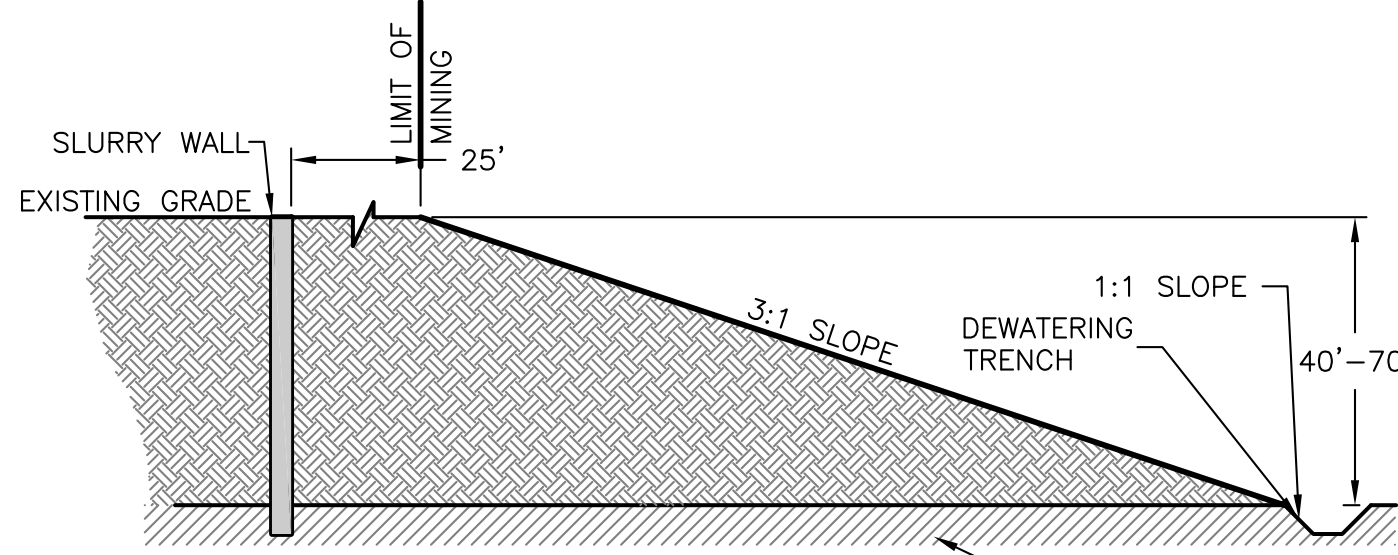

TYPICAL MINING SECTION

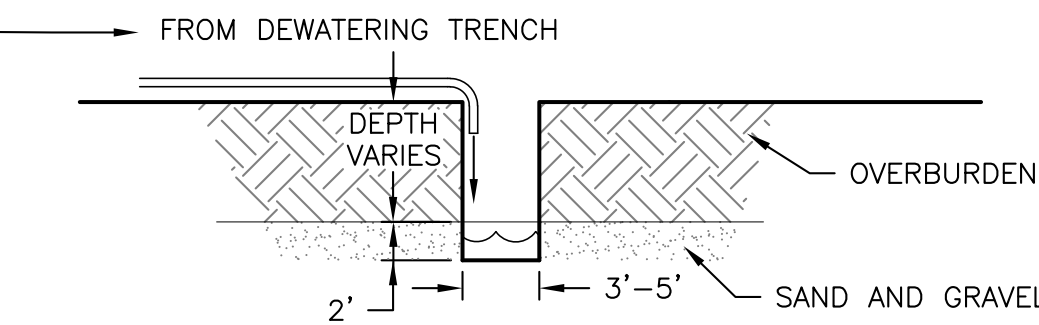

RECHARGE DITCH DETAIL

N.T.S.

RECHARGE NOTE:

RECHARGE DITCH TO BE INSTALLED / OPERATED AROUND PERIMETER OF OPEN MINING AREA(S) AS NEEDED TO RECHARGE SURROUNDING ALLUVIAL AQUIFER.

VEGETATION NOTE:

THE ENTIRE PERMIT AREA IS CURRENTLY AND HISTORICALLY HAS BEEN ACTIVELY FARMED. CROP TYPES VARY FROM YEAR TO YEAR AND HAVE BEEN HAY, WHEAT, ONIONS, BARLEY, ETC.

AQUIFER NOTE:

THE ARKANSAS RIVER ALLUVIAL AQUIFER IS THE KNOWN AQUIFER PRESENT AT THE SITE.

PROPERTY OWNERS WITHIN 200 FEET: ASSESSORS I.D. NO.

A-D	GP IRRIGATED FARMS, LLC 732 SE CR 36 SYRACUSE, KS 67878	992200100 800012757 800011753 800011751
E-F	CITY OF LAMAR 102 E. PARMENTER ST LAMAR, CO 81052	83580 83570
G	DANIEL D. AND ROBIN L. RASMUSSEN 9626 COUNTY ROAD HH.5 LAMAR, CO 81052	962334040
H	MILFORD Q. AND DANIEL D. RASMUSSEN 9486 COUNTY ROAD HH.5 LAMAR, CO 81052	962334030
I	DANIEL GONZALEZ P.O. BOX 14 LAMAR, CO 81052	962334120
J	IRENE ARAGON 9718 COUNTY ROAD HH.5 LAMAR, CO 81052	962334100 962334105
K	FLORIBERTO RUEDA SANCHEZ & ROSA MARIA RUEDA 9900 CR HH.5 LAMAR, CO 81052	962334011
L	BRIAN AND KAREN NUNNERY 9800 US HIGHWAY 50 LAMAR, CO 81052	900033022
M	GARY HENSON AND EDWARD D. COBERLEY 9181 US HIGHWAY 50 LAMAR, CO 81052	900072250
N	SUTPHIN PETROLEUM, LLC 8825 US HIGHWAY 50 LAMAR, CO 81052	900060340
O	BARR H. INMAN 1105 E MAPLE ST. LAMAR, CO 81052	800032810 800032840

J&T Consulting, Inc.
305 Denver Avenue, Suite D
Fort Lupton, CO 80621
Ph: 303-857-6222 Fax: 303-857-6224
www.jtconsulting.com

West Farm Pit

Revisions

No.	Date	By	Chk	Description
1	2/4/10	WSS	TPY	Added Phase 1A
2	7/26/13	ALS	TPY	Technical Revision 2
3	4/8/15/14	GCW	TPY	Technical Revision 3
4	5/1/20/15	WSS	TPY	Technical Revision 4
5	6/7/12/16	WSS	TPY	Technical Revision 5
6	7/10/18/18	WSS	TPY	2018 Amendment
7	8/11/15/16	WSS	TPY	Added Permit and Mining Area

PROWERS AGGREGATE OPERATORS, LLC

M-2008-078

J&T CONSULTING, INC.

Job #	07115
Date	7/20/18
Drawn By	WSS
Designed By	TPY
Checked By	JCY
File	JT - Mining
Scale	1" = 250'

Sheet: **1** Of: **1**

P:\07115 GP Ranches LLC - Lamar\Drawings\Reclamation\Plan\T-GP 2018 Reclamation.dwg, 1/15/2018 9:20:17 AM, Adobe PDF 24x36 - vray - merge.plt3

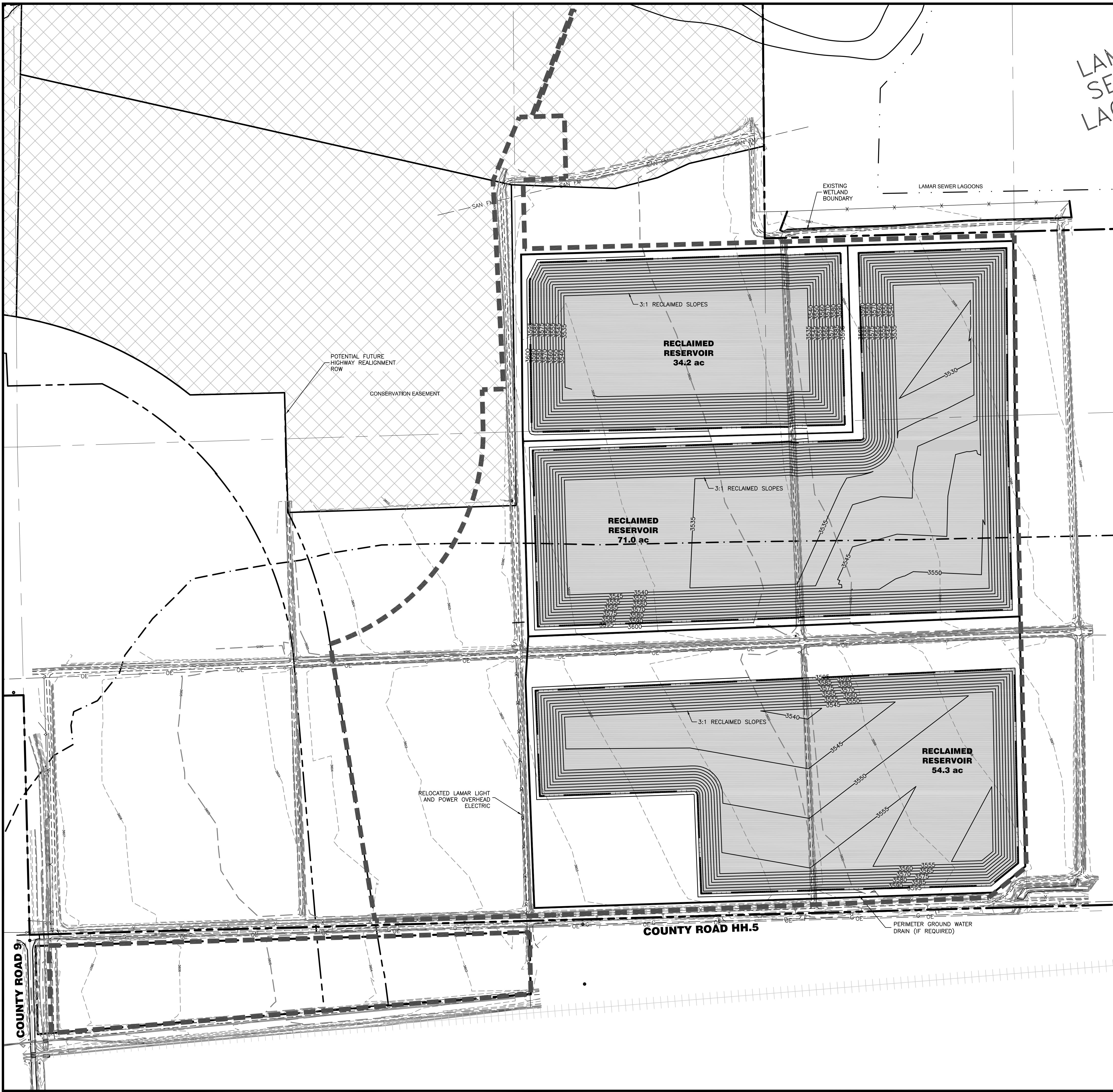

LAM
SE
LAG

- LEGEND:**
- PROPERTY LINE
 - PERMIT BOUNDARY
 - SECTION LINE
 - FENCE LINE
 - OVERHEAD ELECTRIC LINES
 - UNDERGROUND TELECOM LINE
 - UNDERGROUND GAS LINE
 - EXISTING SANITARY FORCE MAIN
 - PROPOSED CONTOURS
 - DIRT ROAD
 - EXISTING WATER/DITCH
 - EXISTING CONTOURS
 - EXISTING FLOODPLAIN
 - FUTURE HIGHWAY REALIGNMENT PARCEL
 - WATER SURFACE
 - SLURRY WALL
 - ELECTRIC RISER BOX
 - GUY WIRE
 - POWER POLE
 - WATER PUMP

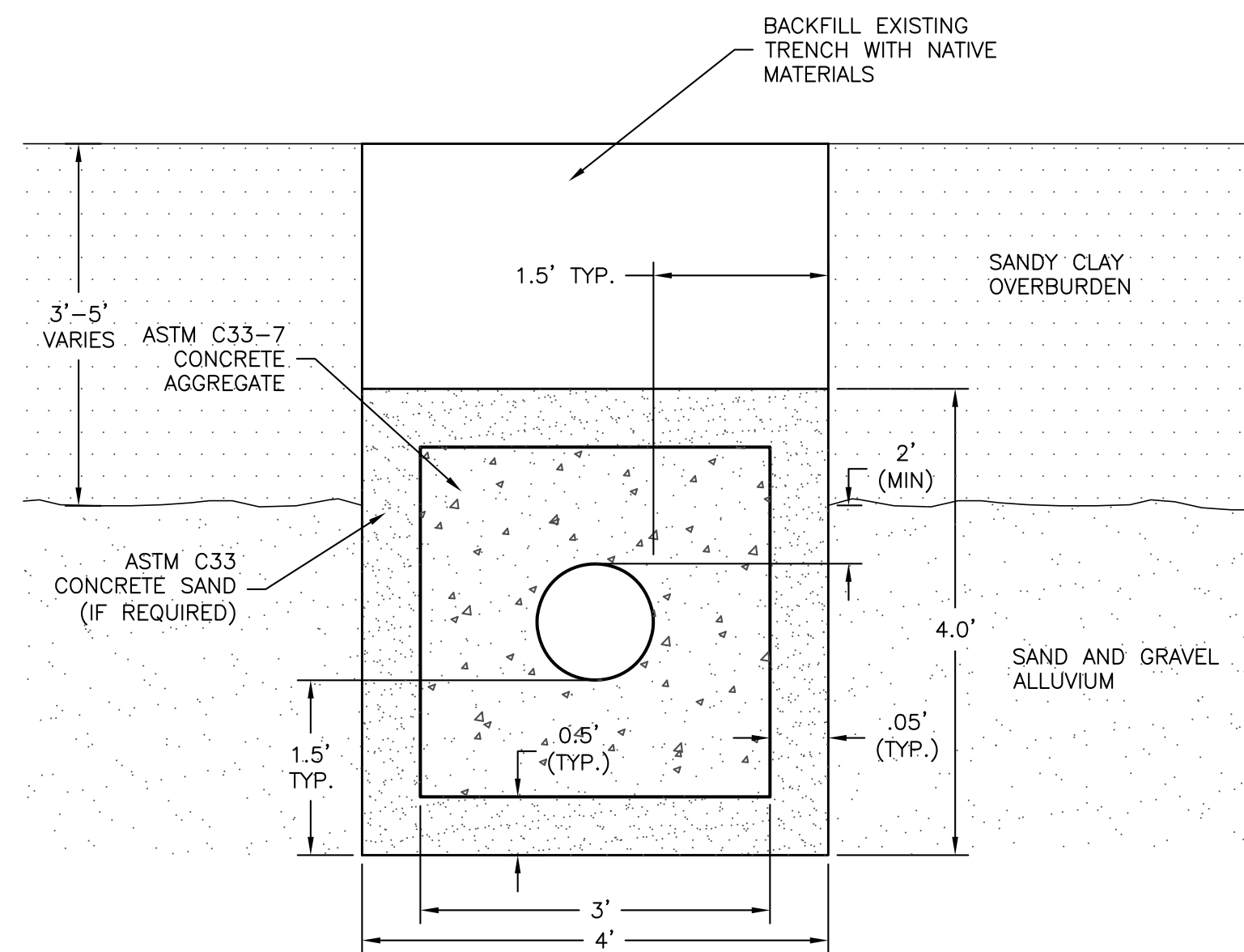
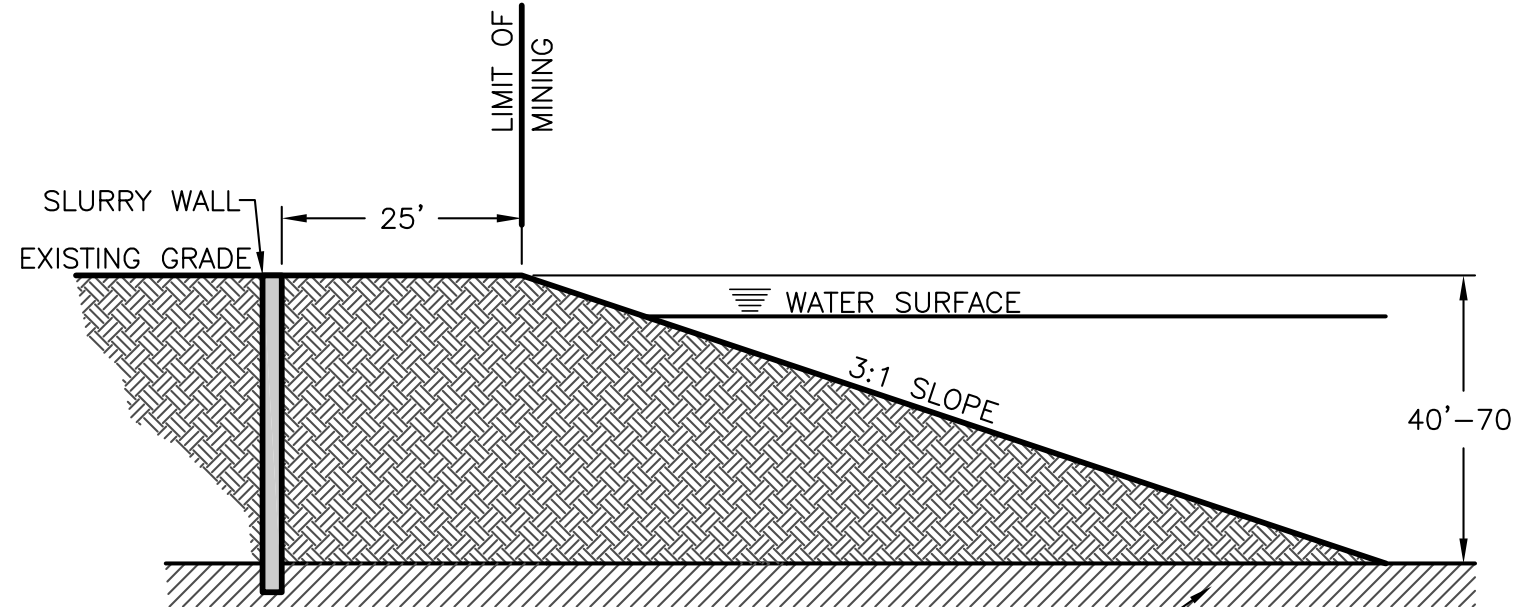

TOTAL PERMIT AREA = 282.6 AC

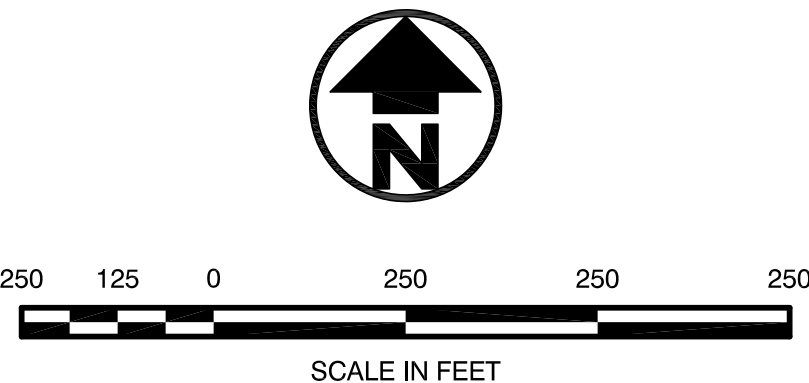

J&T Consulting, Inc.

305 Denver Avenue - Suite D
Fort Lupton, CO 80621
Ph: 303-857-6222 Fax: 303-857-6224
www.jtconsulting.com

West Farm Pit

Powers Aggregate Operators, LLC

M-2008-078

No.	Date	By	Chk	Description
1	12/18/09	WSS	TPY	County Comments
2	7/26/13	ALS	TPY	Technical Revision 2
3	8/23/18	WSS	TPY	2018 Amendment
4	11/5/18	WSS	TPY	Added Permit Area

J&T CONSULTING, INC.

T.M.F.

Job #	07115
Date	8/14/18
Drawn By	WSS
Designed By	TPY
Checked By	JCY
File	JT- GP 2018 Reclamation
Scale	1" = 250'

Sheet: **1** Of: **1**

SENDER: COMPLETE THIS SECTION

- Complete items 1, 2, and 3.
- Print your name and address on the reverse so that we can return the card to you.
- Attach this card to the back of the mailpiece, or on the front if space permits.

1. Article Addressed to:

Drowers County
attn: Clerk and Recorder
301 South Main, Ste. 215
Lamar, CO 81052



9590 9402 3259 7196 9773 79

2. Article Number (Transfer from service label)

7017 1450 0002 3147 3304

PS Form 3811, July 2015 PSN 7530-02-000-9053

COMPLETE THIS SECTION ON DELIVERY

A. Signature

X

Sherry Reifschneider

☐ Agent☐ Addressee

B. Received by (Printed Name)

Sherry Reifschneider

C. Date of Delivery

- D. Is delivery address different from item 1? ☐ Yes
If YES, enter delivery address below: ☐ No

3. Service Type

- ☐ Adult Signature
- ☐ Adult Signature Restricted Delivery
- ☒ Certified Mail®
- ☐ Certified Mail Restricted Delivery
- ☐ Collect on Delivery
- ☐ Collect on Delivery Restricted Delivery

- ☐ Priority Mail Express®
- ☐ Registered Mail™
- ☐ Registered Mail Restricted Delivery
- ☐ Return Receipt for Merchandise
- ☐ Signature Confirmation™
- ☐ Signature Confirmation Restricted Delivery

(over \$500) Restricted Delivery

Domestic Return Receipt

SENDER: COMPLETE THIS SECTION

- Complete items 1, 2, and 3.
- Print your name and address on the reverse so that we can return the card to you.
- Attach this card to the back of the mailpiece, or on the front if space permits.

1. Article Addressed to:

Pratt County
Attn: Board of Commissioners
301 South Main, Ste 215
Lamar, CO 81052



9590 9402 3259 7196 9774 16

2. Article Number (Transfer from service label)

7017 1450 0002 3147 3311

PS Form 3811, July 2015 PSN 7530-02-000-9053

COMPLETE THIS SECTION ON DELIVERY

A. Signature

X Sheryl Reifschneider

- ☐ Agent
☐ Addressee

B. Received by (Printed Name)

Sheryl Reifschneider

C. Date of Delivery

- D. Is delivery address different from item 1? ☐ Yes
If YES, enter delivery address below: ☐ No

3. Service Type

- ☐ Adult Signature
☐ Adult Signature Restricted Delivery
☐ Certified Mail®
☐ Certified Mail Restricted Delivery
☐ Collect on Delivery
☐ Collect on Delivery Restricted Delivery
☐ Insured Mail

- ☐ Priority Mail Express®
☐ Registered Mail™
☐ Registered Mail Restricted Delivery
☐ Return Receipt for Merchandise
☐ Signature Confirmation™
☐ Signature Confirmation Restricted Delivery

Mail Restricted Delivery
(00)

Domestic Return Receipt

SENDER: COMPLETE THIS SECTION

- Complete items 1, 2, and 3.
- Print your name and address on the reverse so that we can return the card to you.
- Attach this card to the back of the mailpiece, or on the front if space permits.

Powers Conservation District
1501 South Main Street
Lamar, CO 81052



9590 9402 3805 8032 5737 58

2. Article Number (Transfer from service label)

7017 3380 0000 7022 7676

COMPLETE THIS SECTION ON DELIVERY

A. Signature

X *Susan Hansen* ☐ Agent
☐ Addressee

B. Received by (Printed Name)

SUSAN Hansen

C. Date of Delivery

8/13/18

D. Is delivery address different from item 1? ☐ Yes

If YES, enter delivery address below: ☐ No

3. Service Type

- ☐ Adult Signature
- ☐ Adult Signature Restricted Delivery
- ☒ Certified Mail®

- ☐ Certified Mail Restricted Delivery
- ☐ Collect on Delivery
- ☐ Collect on Delivery Restricted Delivery

☐ Mail
☐ Mail Restricted Delivery
(over \$500)

- ☐ Priority Mail Express®
- ☐ Registered Mail™
- ☐ Registered Mail Restricted Delivery
- ☒ Return Receipt for Merchandise
- ☐ Signature Confirmation™
- ☐ Signature Confirmation Restricted Delivery