

LEGAL DESCRIPTION:

A portion of the NW 1/4, Sec. 1, T 27 S, R 68 W, 6th P.M. and A portion of the W 3/4 W 1/2, NE1/4 Sec. 1, T 27 S, R 68 W, 6th P.M. State of Colorado, County of Huerfano.

PERMITTED AREA 80 ACRES

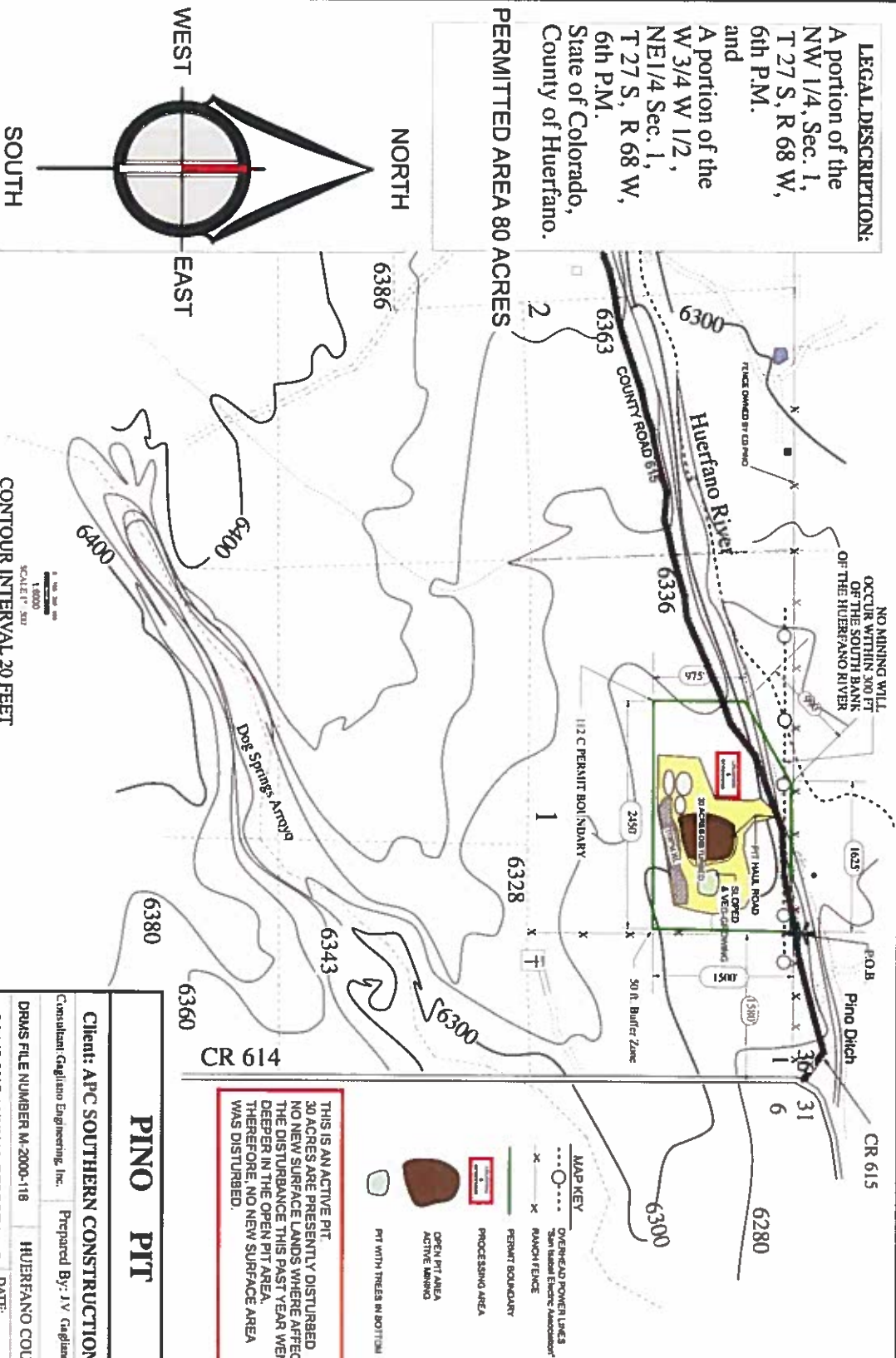

THIS IS AN ACTIVE PIT. 30 ACRES ARE PRESENTLY DISTURBED. NO NEW SURFACE LANDS WHERE AFFECTED. THE DISTURBANCE THIS PAST YEAR WENT DEEPER IN THE OPEN PIT AREA. THEREFORE, NO NEW SURFACE AREA WAS DISTURBED.

- MAP KEY
 - DIVERSED POWER LINES
 - San Juan County "Abandoned"
 - RANCH FENCE
 - PERMIT BOUNDARY
 - PROCESSING AREA
 - OPEN PIT AREA ACTIVE MINE
 - PIT WITH TREES IN BOTTOM

PINO PT

Client: APC SOUTHERN CONSTRUCTION
Consultant: Gagliano Engineering, Inc.
Prepared By: JV Gagliano
DRMS FILE NUMBER M-2000-118
HUEFANO COUNTY
DRMS 2017 ANNUAL REPORT MAP
DATE: October 23, 2018