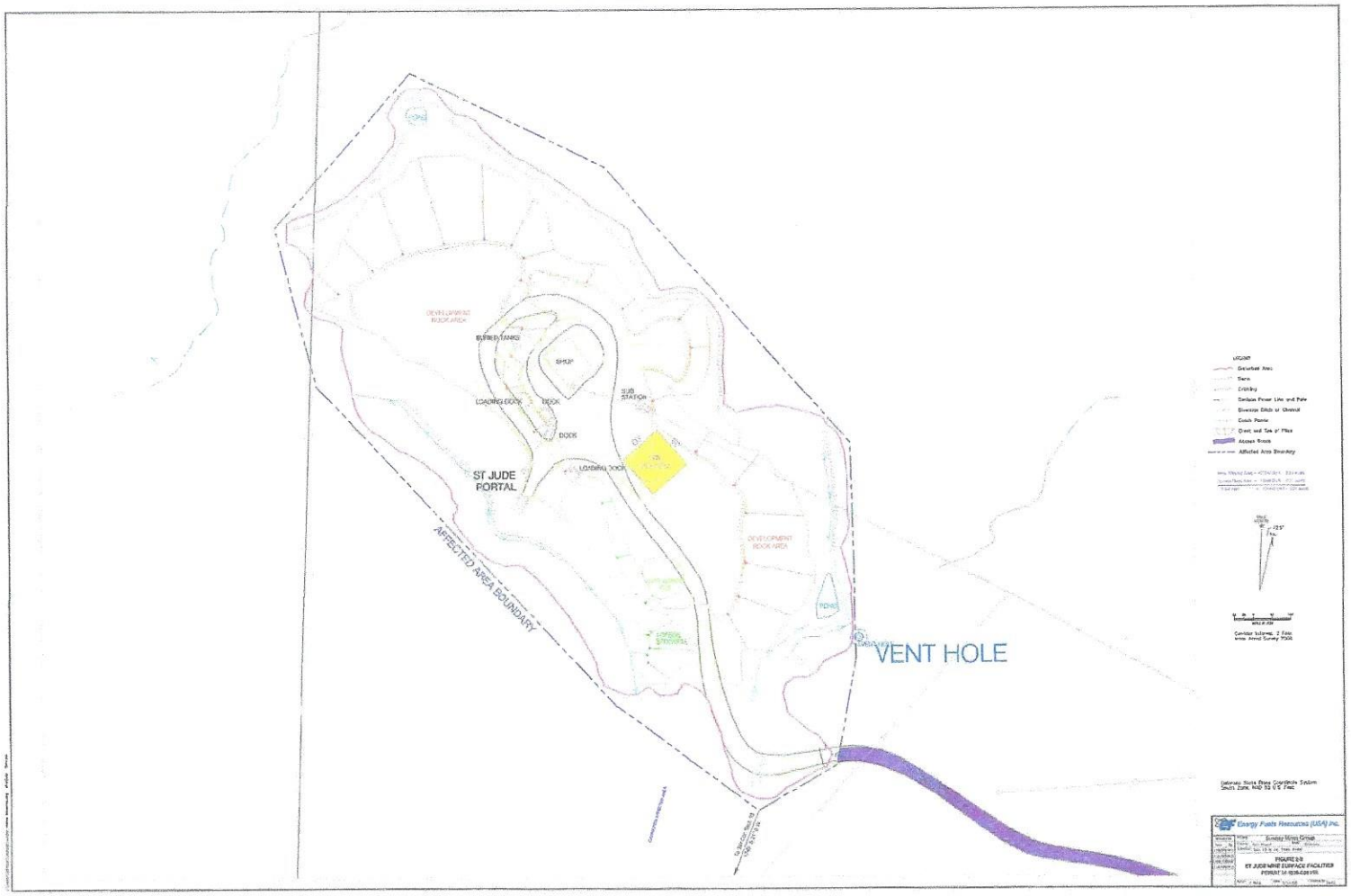
DEVELOPMENT ROCK AREA
BURNER TANKS
SHOP
LOADING DOCK
DOCK
DOCK
SUB STATION
LOADING DOCK
ST JUDE PORTAL
AFFECTED AREA BOUNDARY
DEVELOPMENT ROCK AREA
POND
VENT HOLE
LEGEND
Disturbed Area
Dirt Road
Drilling
Overhead Power Line and Pole
Diversion Ditch or Channel
Crash Barrier
Crest and Toe of Piles
Access Roads
Affected Area Boundary
Center Intersec. 7 Feet
Area: Arnold Survey 7500
Colorado State Plane Coordinate System
South Zone, NAD 83 U.S. Feet
Energy Fuels Resources (USA) Inc.
Berkley Mines Group
FIGURE 2.0
ST JUDE MINE SURFACE FACILITIES
PERMIT M-1980-024-01R

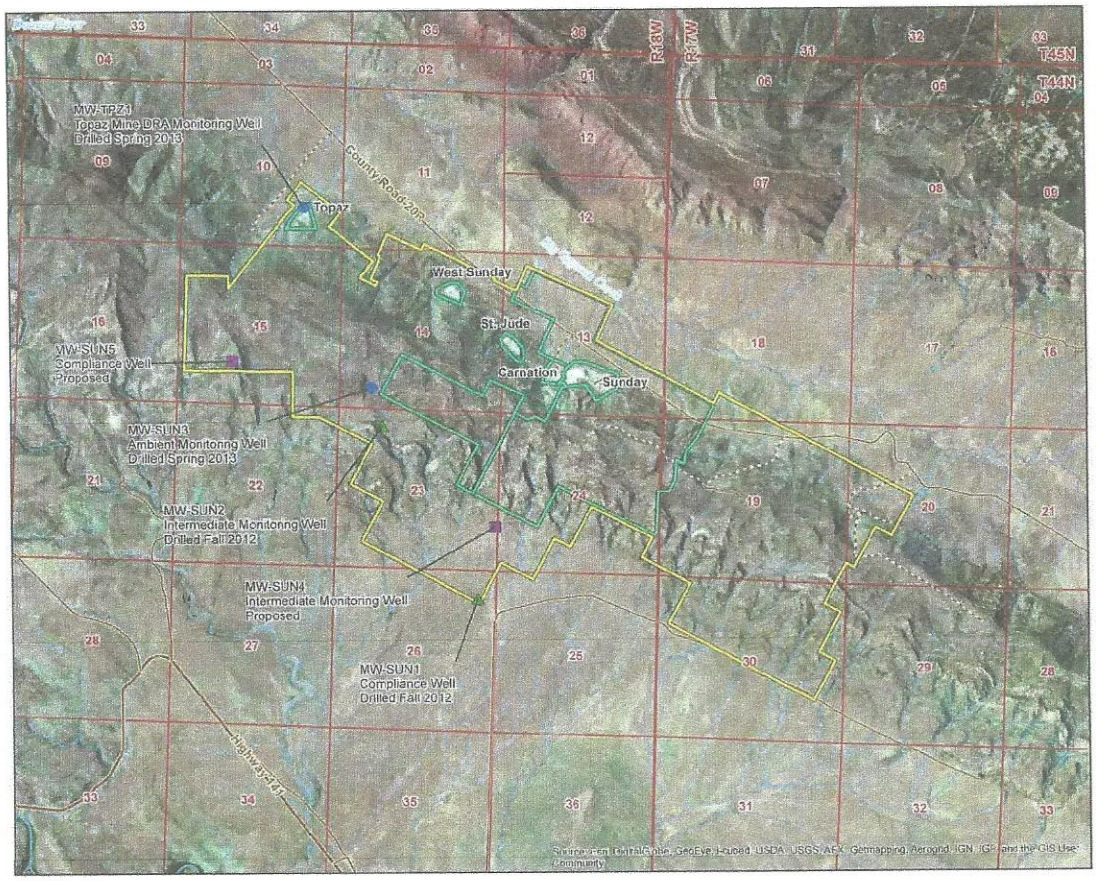

Legend

Groundwater Monitoring Well
- Drilled Fall 2012
- Drilled Spring 2013
- Proposed
- Sunday Mine Area
- State Mine Permit Area
- Major Road
- Minor Road
- Trail
- Township and Range
- Section
- River
- Intermittent Stream

2013 noxious weed treatment was conducted on approximately 50 acres at the Sunday Mines Complex.
In May and June of 2013, noxious weed spraying was done along the road ways and around the surface facilities at each mine. The treatment targeted halogeton, Russian knapweed, and Russian thistle.
See the attached for specifics on the control treatment type and amount applied at the site.

Coordinate System: NAD 1983 StatePlane Colorado South FIPS 0503 Feet

1 IN=3,000 FT

3,000 1,500 0 3,000

FEET

N

ENERGY FUELS

REVISIONS		Project	SUNDAY MINES	
Date	By	County San Miguel	State Colorado	
		Location T44N R18W		
		FIGURE 1		
		PROPOSED AND EXISTING GROUNDWATER MONITORING WELLS		
		Author aleither	Date 5/1/2013	Drafted By aleither

W:\GIS\Cisco and Sunday\Cisco\Maps\Quarterly_MonitoringWells.mxd 5/1/2013 11:10:59 AM by aleither