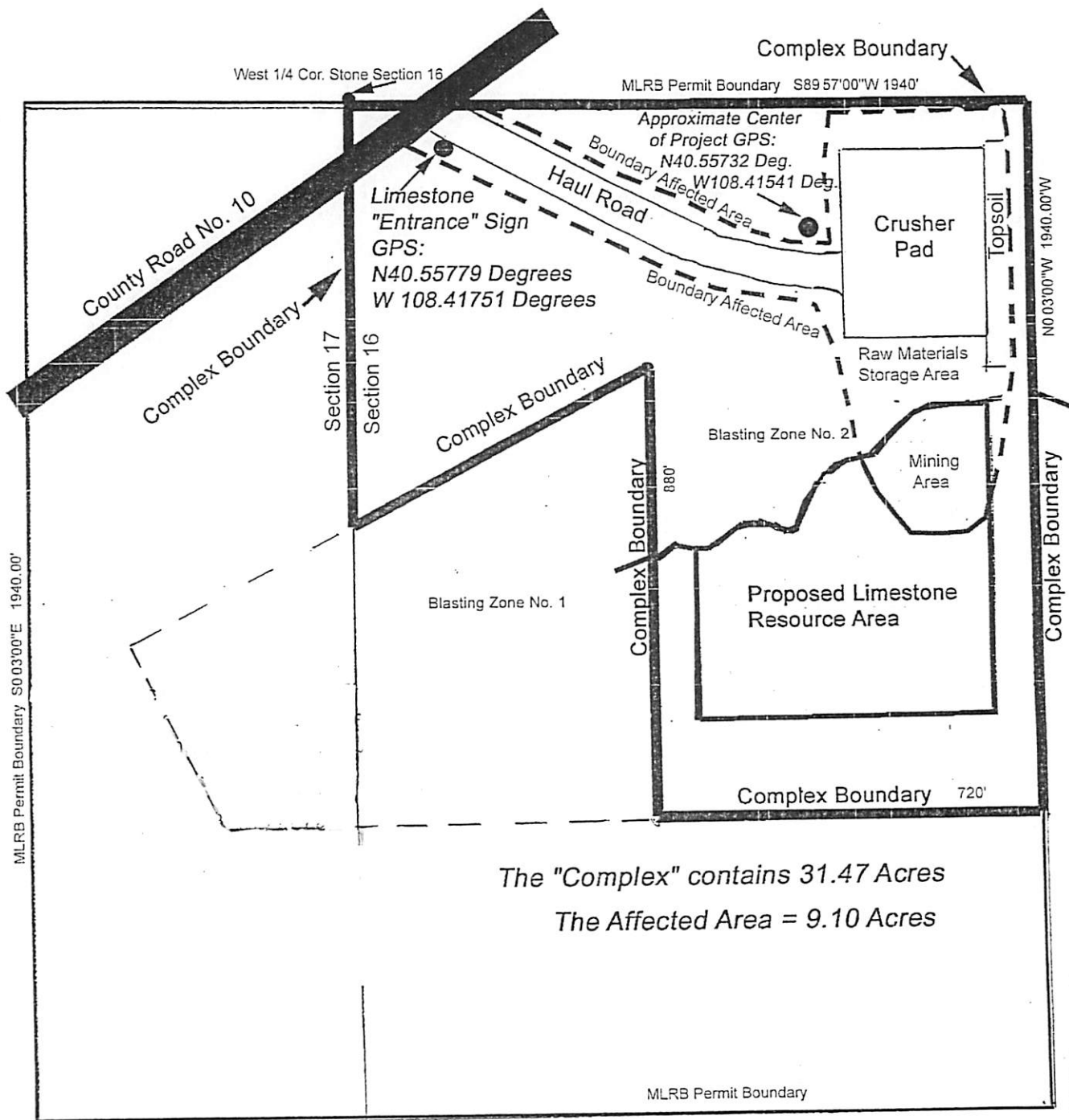

Exhibit A-1 (Page 4)

Weed Species: Russian Thistle, Halogeton, Russian Olive
Control Area: 3 Acres
Control Type/Application Rate:
Tordon 22K, 3/4 qt/acre
2,4-D Amine, 1 qt/acre
Metcel VMF, 1/2 oz/acre
Treatment Date: July 28, 2017

Limestone Pit No. 10 Affected Area Diagram

(Mining, Crushing, Stockpiles, Materials Storage and Hauling Complex)



The "Complex" contains 31.47 Acres
The Affected Area = 9.10 Acres

Prepared by Marvin Moore 09/20/12

Marvin Moore

0' 300'
Scale: 1" = 300'