

STATE OF
COLORADO

Bowles - DNR, Brock <brock.bowles@state.co.us>

Re: Clarification

1 message

Bowles - DNR, Brock <brock.bowles@state.co.us>

Tue, Oct 2, 2018 at 1:22 PM

To: Go West Land <gowestland@gmail.com>

Hi RoseAnne,

The area outlined in black on the attached map also drains to Pond 7. The topographical lines show that the land slopes to the southeast. The runoff is directed to a roadside ditch, through culverts under the BB Road and into the San Miguel Draw. These ditches and culverts were once part of the permit but have been released to Montrose County Road and Bridge. The area outlined in black received Phase II bond release in SL-11 and SL-15 and is no longer required to be treated by Pond 7 but still needs to receive Phase III bond release.

The yellow and green shaded areas on the attached map lies within the area you outlined in Purple and within the permit boundary. Both of these areas have not received Phase III. The drainage from the yellow area is directed to Pond 18 and the green area is an SAE that does not need to be treated by a pond. The attached map was used because it shows the current permit boundary.

Ditch C-18 is supposed to be reclaimed as it is no longer needed for sediment control.

Brock

On Mon, Oct 1, 2018 at 12:46 PM West Go <gowestland@gmail.com> wrote:

Brock,

I apologize for bugging you.

I have looked at all the SL's for New Horizons Permit C-1981-008 and get confused. I would like for you to clarify.

I cannot find any land within the drainage area (outlined in Purple) identified on the attached Map 2.05.3(3)-2-2 North of BB Road that needs Phase III Bond Release.

On the attached Screenshot, I have highlighted the drainage area to Pond 007 in Purple, and highlighted the permit boundary in Red within the area that drains to Pond 007 (in Purple).

Would you please mark what areas inside the Purple area that lie within the Permit Area in Red that have **"not"** achieved Phase III Bond Release, **except** for the Haul Road segment that crosses GW46's land. I am trying to determine if the need for Pond 007 is a requirement of DRMS in order to implement this phase in our settlement agreement, where it states, **"When Western Fuels-Colorado obtains Phase III Bond Release of all lands tributary to Pond 007, as defined on map 2.05.3(3)--2-2 revised 5-17-07"**.

Also, is C18 Ditch (the old 007 East Ditch) supposed to be removed and reclaimed or does it remain in its current location and condition?

Thank you,

RoseAnne

--

Brock Bowles
Environmental Protection Specialist**COLORADO**Division of Reclamation,
Mining and Safety

Department of Natural Resources

10/2/2018

State.co.us Executive Branch Mail - Re: Clarification

P 303.866.3567 x8142 | F 303.832.8106 | C 720.774.0040
1313 Sherman St., Room 215, Denver, CO 80203
brock.bowles@state.co.us | <http://mining.state.co.us>



GuireDrainageQuestionsSept2018.pdf
2827K

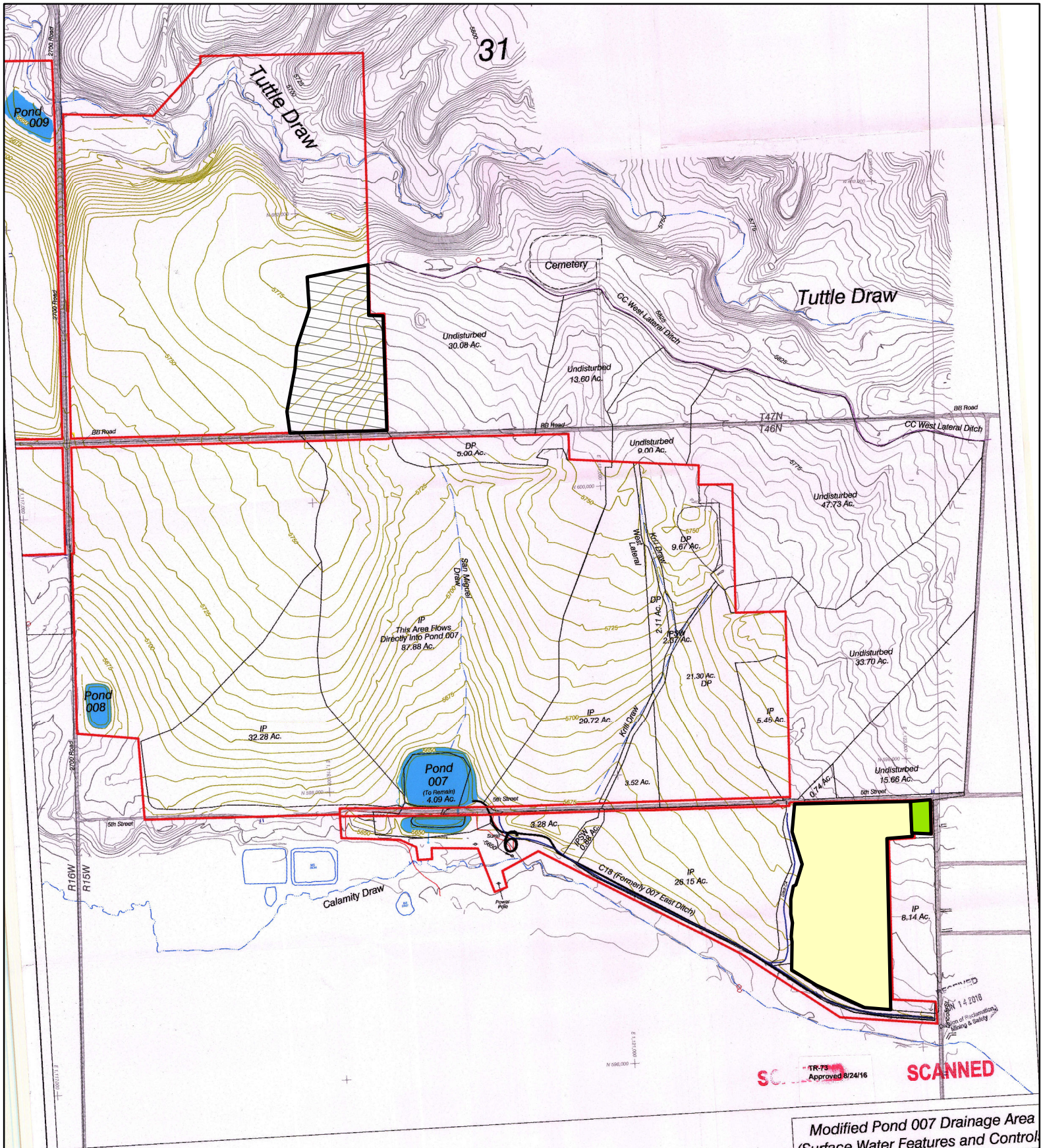

SC-TR-73 Approved 8/24/16 **SCANNED**

Legend

- Permit Boundary
- Pond 007 Basin Boundaries
- West Lateral Ditch
- Streams

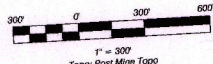

Note: This map is presented for historical purposes.

ENGINEERS CERTIFICATION
 I, Jason S. Storey, hereby certify that this map has been reviewed by me and is true and correct to the best of my knowledge and information, relying on information supplied by experts employed by New Horizons Mine in Colorado as required by the provisions of C.R.S. 12-25-101 through C.R.S. 12-25-119. IN WITNESS WHEREOF I have hereunder set my hand and affixed my seal.

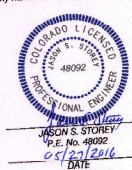

Modified Pond 007 Drainage Area (Surface Water Features and Control)



SCALE: 1" = 300'
 ORIGINAL DATE: 5/15/2015
 DWG. BY: ESB/TCP
 APPROVED BY: RKP
 DWG. NO.: Map 2.05.3(3)-2

No.	REVISION	DATE	BY
TR-73	Updated Permit boundary, edited for clarity.	5/20/16	TCP