



STATE OF
COLORADO

Ebert - DNR, Jared <jared.ebert@state.co.us>

M-1976-056 -MCC- Riverside Pit - Photos

Environment-Inc <Environment-inc@outdrs.net>

Fri, Aug 31, 2018 at 1:27 PM

To: Jared Ebert <Jared.Ebert@state.co.us>

Cc: Jeff Harms <JHarms@simoncontractors.com>, Rod Havens <rhavens@simonteam.com>

Jared,

Attached is a packet of photos, map and cover letter showing the Boundary Markers set by the surveyor at the McAtee Construction - Riverside Pit. I have mailed the originals for the file.

Any questions please call me.

Thanks,

Steve

Steve O'Brian
Environment, Inc.
7985 Vance Dr., #205A
Arvada, CO 80003
(303) 423-7297
(303) 423-7599 Fax
Environment-inc@outdrs.net

This e-mail is covered by the Electronic Communications Privacy Act. If you have received this communication in error, please delete this message from all media and notify me immediately. Thank you for your cooperation.



M-1976-056-Boundary Packet 08312018.pdf

2122K

Environment, Inc.

LARRY E. O'BRIAN
FOUNDER

STEVAN L. O'BRIAN
PRESIDENT

7985 VANCE DRIVE, SUITE 205A
ARVADA, COLORADO 80003
303-423-7297
FAX 303-423-7599

August 31, 2018

Mr. Jared L. Ebert
Division of Reclamation, Mining & Safety
1313 Sherman Street, Suite 215
Denver, CO 80203

Dear Jared;

RE: Riverside Pit - M-1976-056
Inspection Report response

On behalf of my client McAtee Construction Company, Inc. I am providing the following information to address the Signs and Markers corrective actions section of your April 19, 2018 Inspection Report. We apologize for taking so long to provide the information requested.

INSPECTION TOPIC: Signs & Markers

McAtee was finally able in late July to have the boundary for their property surveyed and the corners of the existing permit boundary located and marked. The attached map and photo pages show the corners that were located based on the new survey, Exhibit A of the 1976 original permit and the 2000 amendment application. Some of the corner markers are still marked with lath that will be replaced with permeant posts shortly. All disturbance associate with the mine, with the exception of the 15 acres noted in the inspection, is within the yellow outline that is the existing permit area.

The corners for the amendment area will also be set based on this map. The outline on the map shows the current McAtee property lines. The small square area south of Riverside Drive is not a McAtee parcel.

This should complete the corrective actions. If you have any questions or need more information please call me.

Sincerely,
Environment, Inc.



Stevan L. O'Brian
President

cc McAtee Construction Company, Inc.
Jared Ebert - via e-mail
file

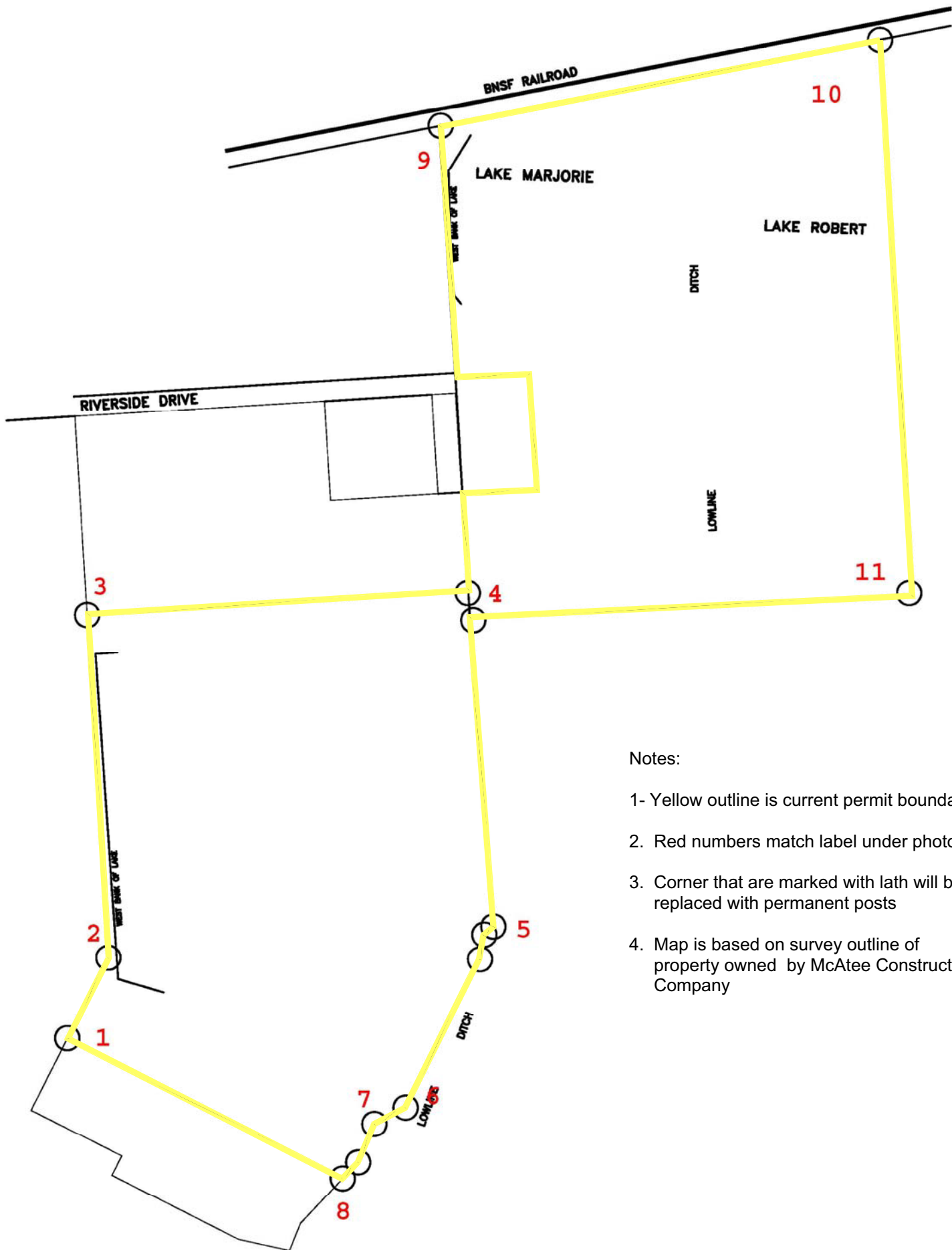

Notes:

- 1- Yellow outline is current permit boundary.
2. Red numbers match label under photos.
3. Corner that are marked with lath will be replaced with permanent posts
4. Map is based on survey outline of property owned by McAtee Construction Company



Marker 1.JPG



Marker 2.JPG



Marker 3.JPG



Marker 4.JPG



Marker 5.JPG



Marker 6.JPG



Marker 7.JPG



Marker 8.JPG



Marker 9.JPG



Marker 10.JPG



Marker 11.JPG