

I:\2017\2017-313-UrieGravelPit\002-AnnualSurv2018\H-Dwgs\Surv\Draws\Bases\Urie Gravel Pit_2018_EXC.dwg Plotted: 8/14/2018 2:18 PM By: Courtney Graff

Urie Gravel Pit Existing Conditions Map

Section 31, T.2N., R.101 W.
and
Section 36, T.2N., R.102W.
of the 6th P.M.
Rio Blanco County, Colorado

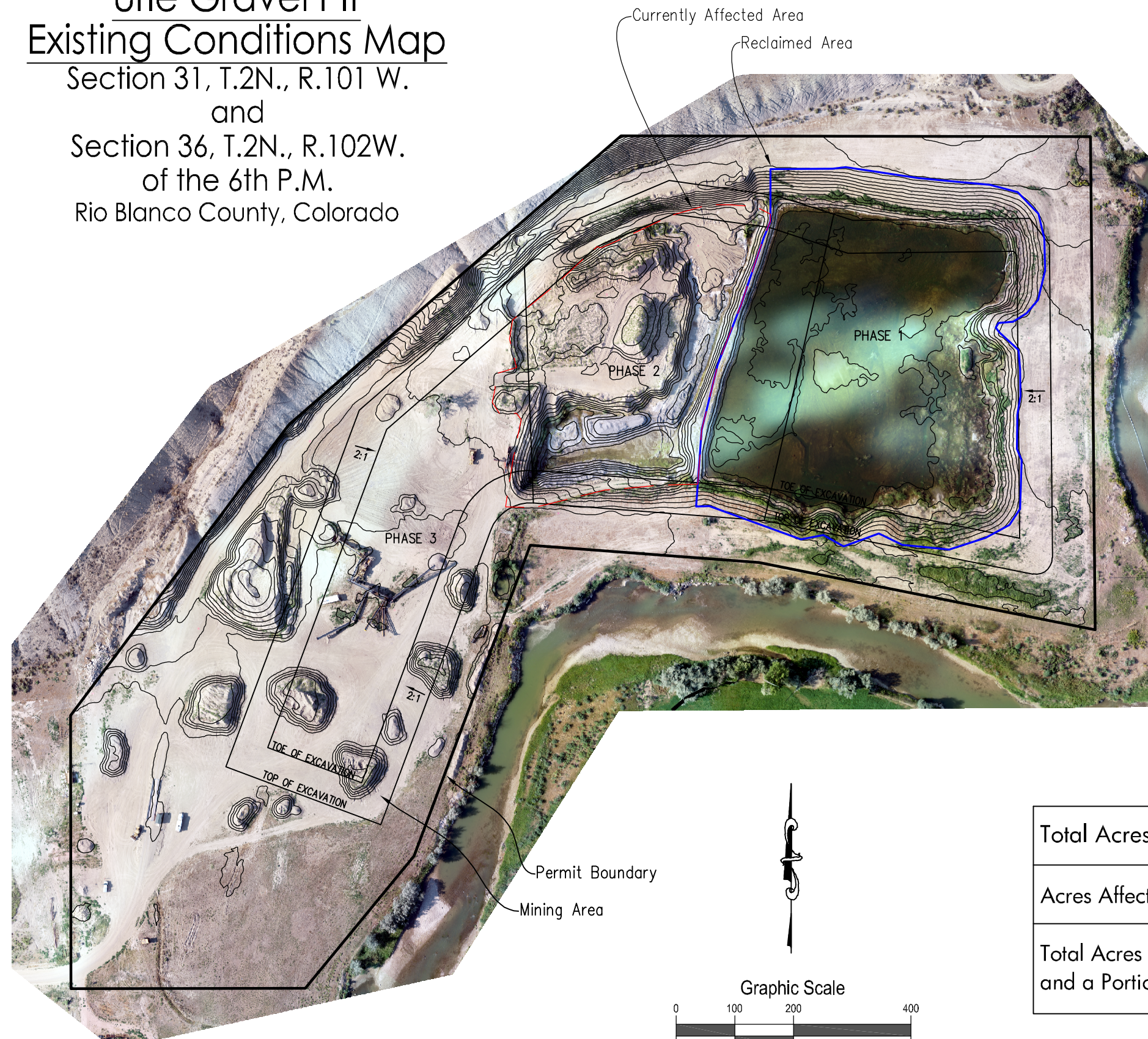

NOTES:

1. Phase 1 is complete, mining is currently within Phase 2.
2. No topsoil needs to be moved for reclamation purposes.
3. No additional gravel will be mined from Phase 1.
4. No additional dirt will be moved for reclamation of Phase 1 or Phase 2 at this time.
5. 4.22± acres have been re-vegetated along the top of the pond for Phase 1 and Phase 2.
6. Date of field survey: August 9, 2018

Total Acres Currently Affected	10.67±
Acres Affected in Phase 2	3.59±
Total Acres Reclaimed (Pond - Phase 1 and a Portion of Phase 2)	7.08±



317 E. Market Street, Suite 2
Meeker, CO 81641
970.878.5292 www.sgm-inc.com

Urie Gravel Pit 2018 Annual Report Map

Rio Blanco County, CO

#	Revision	Date	By:
7			

Notice: According to Colorado Law, you must commence any legal action based upon any defect in this survey within three years after you first discover such defect. In no event may any legal action based upon any defect in this survey be commenced more than ten years from the date of the certification shown hereon.

Job No. 2017-313.002
Drawn by: CSG
Date: 8/14/2018
Approved: -- PLS: REB
File: Urie Gravel Pit_2018_EXC

Title:

Existing Conditions

Page No.

1

Of: 1