

PART OF THE NW/4 NE/4, NE/4 NW/4, SE/4 NE/4, SW/4 NE/4 AND
 NW/4 NW/4, SECTION 31, TOWNSHIP 2 NORTH, RANGE 76 WEST, 6TH P.M.,
 GRAND COUNTY, COLORADO

RECLAMATION RIDGE, LLC.

THOMPSON RESOURCE (AKA HORN RANCH PIT)

PERMIT # M-1983-102

2018 ANNUAL REPORT

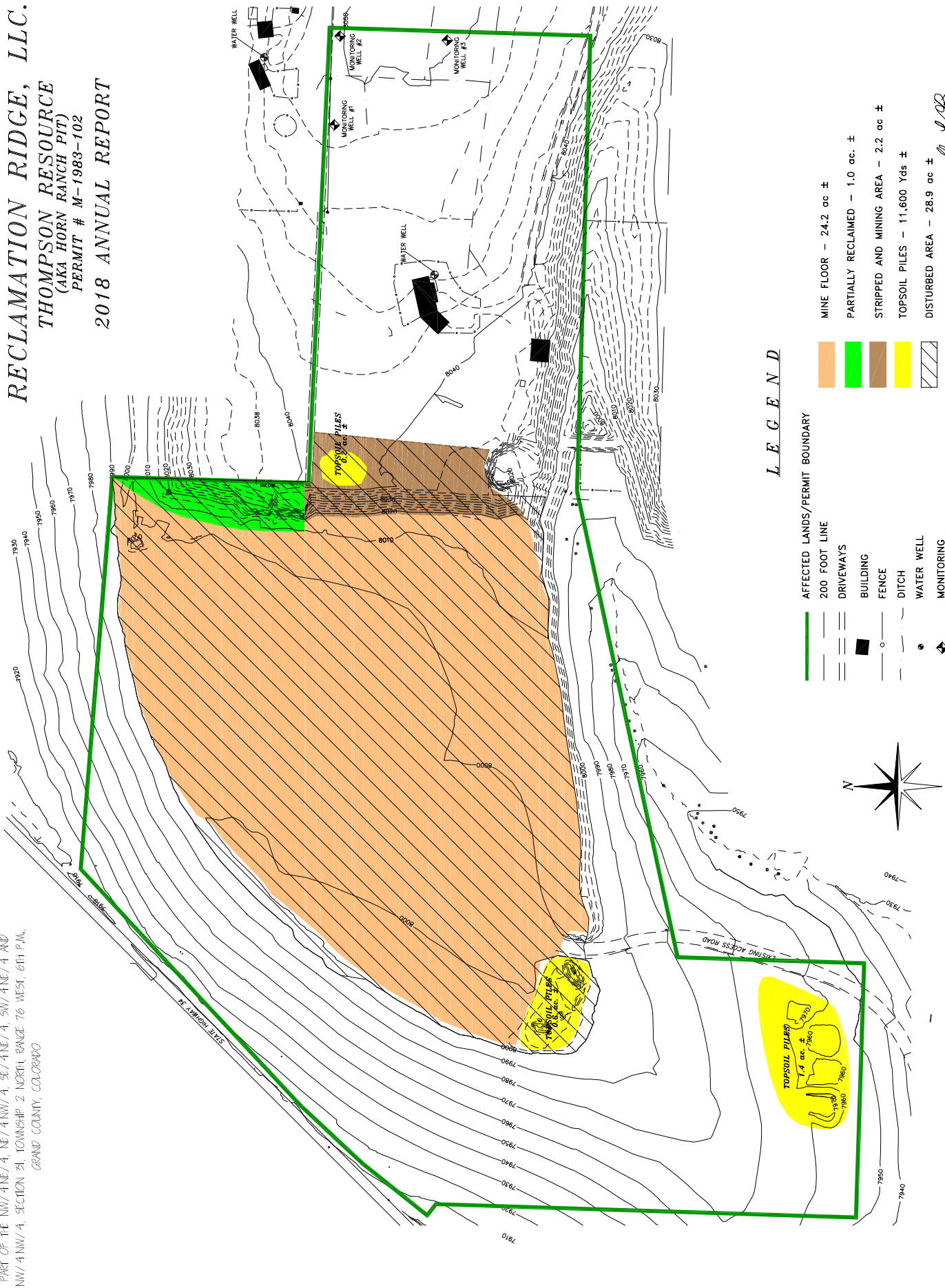

LEGEND

	AFFECTED LANDS/PERMIT BOUNDARY		MINE FLOOR - 24.2 ac ±
	200 FOOT LINE		PARTIALLY RECLAIMED - 1.0 ac. ±
	DRIVEWAYS		STRIPPED AND MINING AREA - 2.2 ac ±
	BUILDING		TOPSOIL PILES - 11,600 Yds ±
	FENCE		DISTURBED AREA - 28.9 ac ±
	DITCH		
	WATER WELL		
	MONITORING WELL #1		

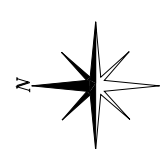

JUL 24, 2018 - 16:22:08

PREPARED BY: ENVIRONMENT, INC.
 7985 VANCE DR., # 205A
 ARVADA, CO 80003
 (303) 423-7297