

CHIP & DALE and CHIP & DALE NO. 2 LODE CLAIMS
IN THE
CHALK CREEK MINING DISTRICT
CHAFFEE COUNTY, COLORADO

SURVEYOR'S STATEMENT:

I HEREBY STATE THAT THIS PLAT WAS PREPARED UNDER MY DIRECT SUPERVISION AND IS BASED ON A FIELD SURVEY CONDUCTED IN JULY AND AUGUST, 2014, WHICH SURVEY WAS PERFORMED UNDER MY RESPONSIBLE CHARGE AND THAT SAID PLAT AND SURVEY ARE TRUE AND ACCURATE TO THE BEST OF MY KNOWLEDGE AND BELIEF.

MICHAEL K. HENDERSON
REG. L.S. NO. 16117
STATE OF COLORADO

SAMPLE OF TYPICAL
MARKINGS ON POST

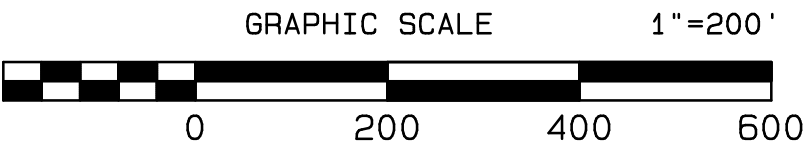
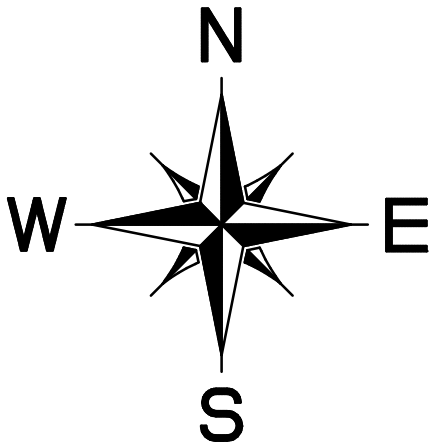
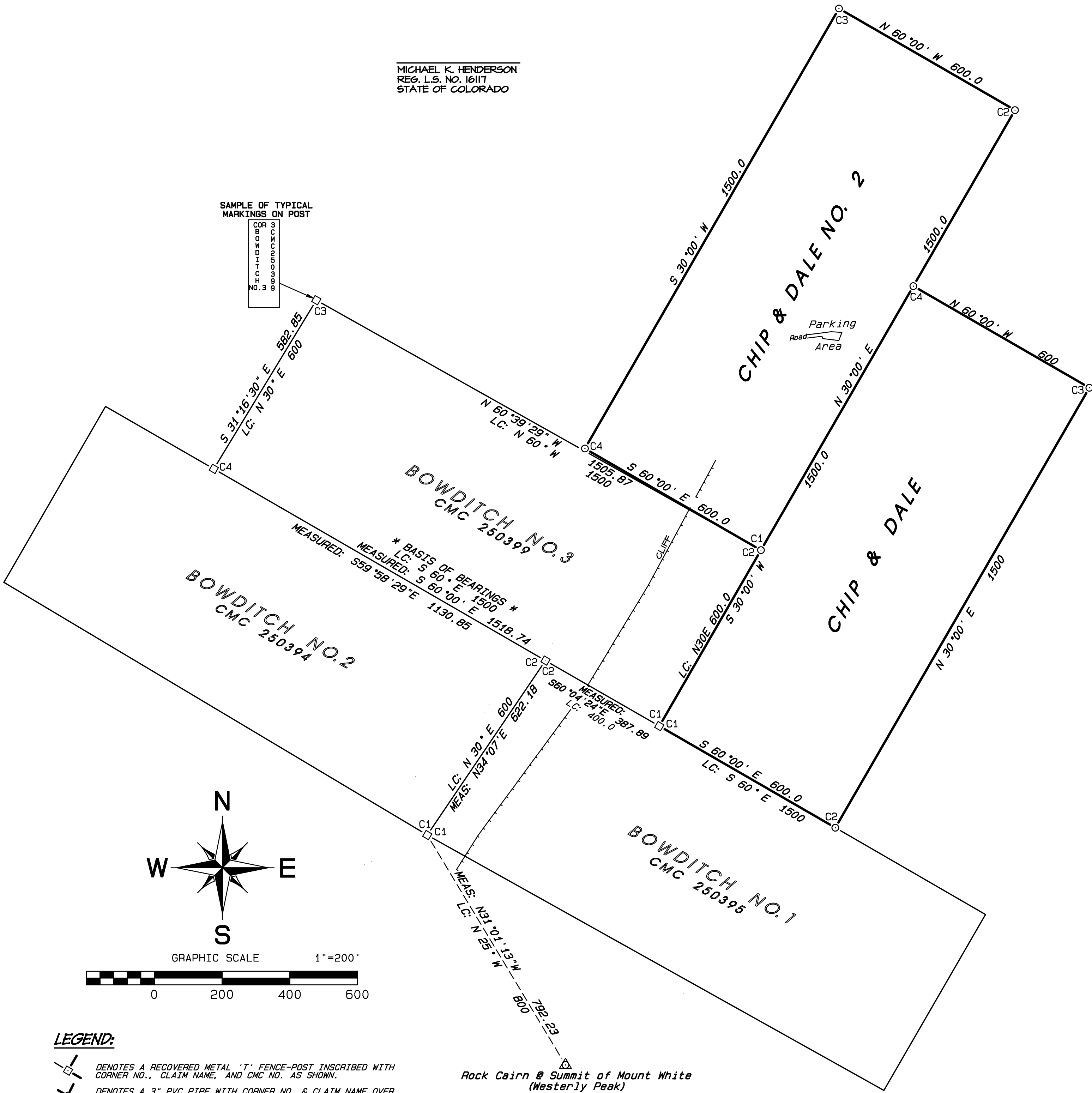
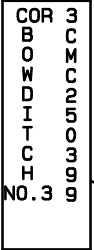

LEGEND:

- DENOTES A RECOVERED METAL 'T' FENCE-POST INSCRIBED WITH CORNER NO., CLAIM NAME, AND CMC NO. AS SHOWN.
- DENOTES A 3" PVC PIPE WITH CORNER NO. & CLAIM NAME OVER A 5/8" REBAR, SET ON AUGUST 6, 2014.
- LC: INDICATES BEARINGS AND DISTANCES DERIVED FROM LOCATION CERTIFICATES FOR THE BOWDITCH LODE CLAIMS.

NOTICE: ACCORDING TO COLORADO LAW YOU MUST COMMENCE ANY LEGAL ACTION BASED UPON ANY DEFECT IN THIS SURVEY WITHIN THREE YEARS AFTER YOU FIRST DISCOVER SUCH DEFECT. IN NO EVENT, MAY ANY ACTION BASED ON ANY DEFECT IN THIS SURVEY BE COMMENCED MORE THAN TEN YEARS FROM THE DATE CONTAINED IN THE IMPROVEMENT LOCATION CERTIFICATE HEREON.

CHIP & DALE and CHIP & DALE NO. 2 LODE CLAIMS		
IN THE CHALK CREEK MINING DISTRICT		
CHAFFEE COUNTY		COLORADO
Job Number: J-15-092		HENDERSON LAND SURVEYING CO., INC. 203 G STREET SALIDA, COLORADO
DESIGNED:		
DRAWN BY: B. S. H.		DATE: 7/14/15
CHECKED:		
Fld. book: S297, Pgs. 7-9		DRAWING NO. S-15-23