

PERMIT BOUNDARY MAP

”ROBINSON SONS GRAVEL PIT NO. 1
PART OF THE S1/2 OF SECTION 26,
TOWNSHIP 33 SOUTH, RANGE 67 WEST
OF THE 6th P.M., COUNTY OF
LAS ANIMAS, STATE OF COLORADO.

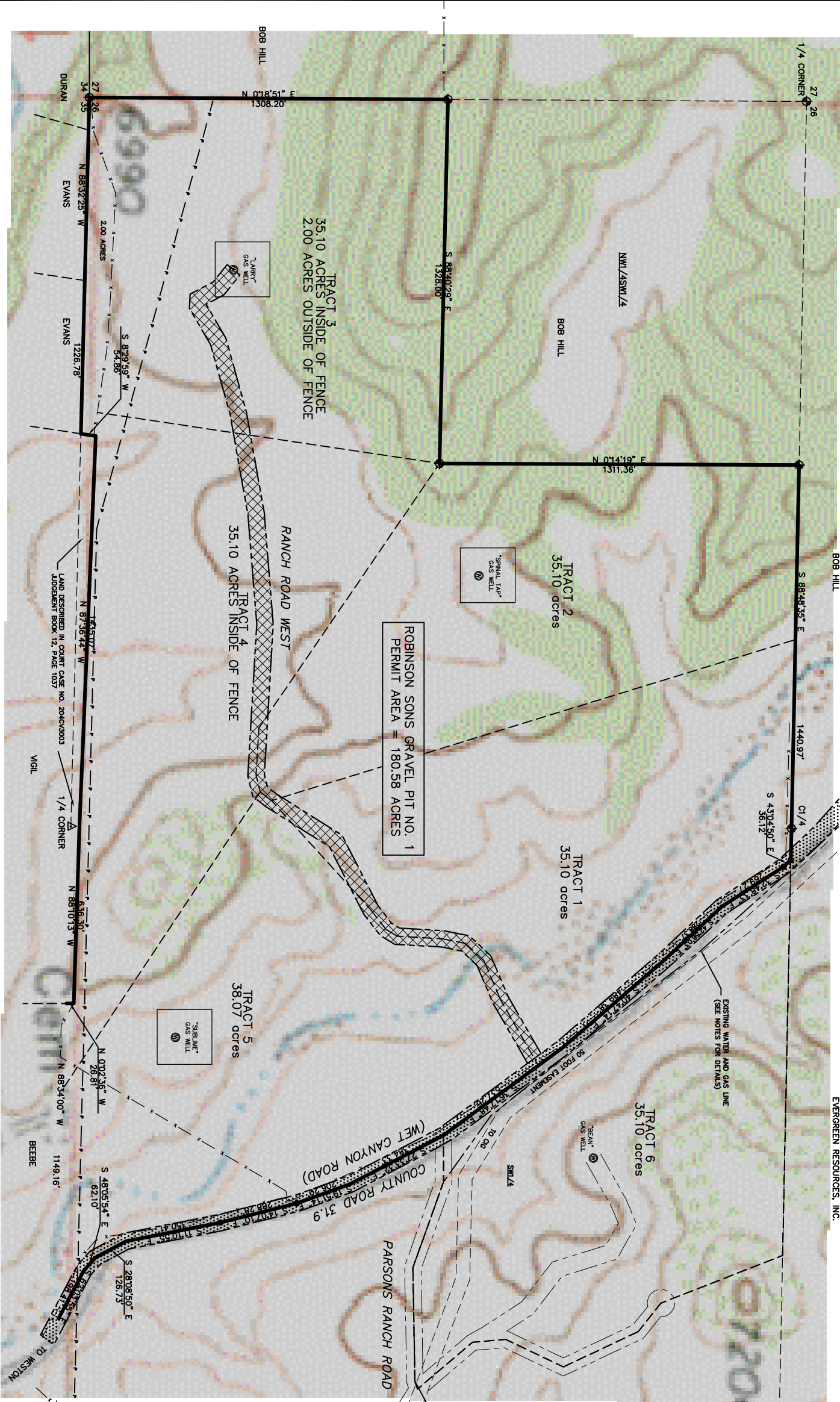

LEGEND

- LOCATED OR SET 3/4" REBAR WITH 2" ALUMINUM CAP MARKED P.L.S. 12160.
● SET 1/2" REBAR WITH PLASTIC CAP MARKED LS 12160
● SET 1/2" REBAR WITH ALUMINUM CAP MARKED LS 12160
● LOCATED 3/4" REBAR WITH 2-1/2" ALUM. CAP MARKED LS 16154
- 1) CLIENT REQUESTED THAT UTILITIES EASEMENTS OR R.O.W. NOT BE RESEARCHED AND SHOWN.
2) TERRY SURVEYING DID NOT DO A TITLE SEARCH TO DETERMINE OWNERSHIP, RIGHT OF WAY, OR EASEMENT OF RECORD.
3) ACCORDING TO COLORADO LAW YOU MUST COMMENCE ANY LEGAL ACTION BASED UPON ANY DEFECT IN THIS SURVEY WITHIN THREE YEARS AFTER YOU DISCOVER SUCH DEFECT. IN NO EVENT MAY ANY ACTION BASED UPON ANY DEFECT IN THIS SURVEY BE COMMENCED MORE THAN TEN YEARS FROM THE DATE OF THE CERTIFICATION SHOWN HEREON.
4) INFORMATION HEREON TAKEN FROM THE PLAT OF WET CANYON RANCH SUBDIVISION. NO ADDITIONAL FIELD WORK WAS PERFORMED IN MAKING THIS MAP

- X— FENCE LINE
—P— OVERHEAD POWER LINE
HAUL ROAD ON SITE INCLUDING ROW WIDTH 60 FT.
COUNTY ROAD 31.9 (COUNTY ROAD IS ASPHALT PAVED)

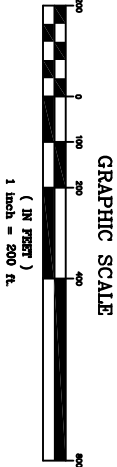

DESCRIPTION – ROBINSON SONS GRAVEL PIT NO. 1
TRACTS 1, 2, 3, 4 AND 5, WET CANYON SUBDIVISION, LOCATED IN PART OF THE S1/2 OF SECTION 26, TOWNSHIP 33 SOUTH, RANGE 67 WEST OF THE 6th P.M., COUNTY OF LAS ANIMAS, STATE OF COLORADO, MORE PARTICULARLY DESCRIBED AS FOLLOWS:
BEGINNING AT THE SW CORNER OF SAID SECTION 26:
THENCE N 00°18'51" E, 1308.20 FEET TO THE NW CORNER OF THE SW1/4NW1/4;
THENCE S 88°40'29" E, 1328.00 FEET TO THE SW CORNER OF THE NE1/4SW1/4;
THENCE N 00°14'19" E, 1311.36 FEET TO THE NE CORNER OF THE NE1/4SW1/4;
THENCE S 88°48'35" E, 1440.97 FEET TO A POINT IN THE CENTERLINE OF COUNTY ROAD 31.9; THENCE ALONG THE CENTERLINE OF SAID COUNTY ROAD THE FOLLOWING (12) COURSES:
1) S 43°04'50" E, 36.12 FEET TO A POINT;
2) S 32°48'33" E, 269.27 FEET TO A POINT;
3) S 42°56'03" E, 289.37 FEET TO A POINT;
4) S 40°47'14" E, 489.38 FEET TO A POINT;
5) S 36°17'48" E, 537.26 FEET TO A POINT;
6) S 27°33'32" E, 364.33 FEET TO A POINT;
7) S 19°51'14" E, 206.20 FEET TO A POINT;
8) S 14°07'10" E, 288.28 FEET TO A POINT;
9) S 11°10'55" E, 350.41 FEET TO A POINT;
10) S 28°08'50" E, 126.73 FEET TO A POINT;
11) S 48°05'54" E, 62.10 FEET TO A POINT;
12) S 62°03'55" E, 198.41 FEET TO A POINT.
SAID POINT BEING ON THE SOUTH LINE OF THE SET1/4 OF SAID SECTION 26;
THENCE N 88°34'00" W, ALONG THE SOUTH LINE OF THE SET1/4 OF SAID SECTION 26, 1149.16 FEET TO A POINT; THENCE DEPARTING THE SOUTH LINE OF SAID SET1/4, N 00°02'36" W, 26.81 FEET TO A POINT; THENCE N 88°10'13" W, 636.30 FEET TO A POINT; THENCE N 87°36'44" W, 1435.07 FEET TO A POINT; THENCE S 08°29'59" W, 54.86 FEET TO A POINT ON THE SOUTH LINE OF THE SW1/4 OF SAID SECTION 26; THENCE N 88°32'25" W, ALONG THE SOUTH LINE OF THE SW1/4 OF SAID SECTION 26, 1226.78 FEET TO THE POINT OF BEGINNING, CONTAINING 180.58 ACRES.

⑨ "SAUDA" GAS WELL

26 25
1/4 CORNER
26 25
35 36

ROBINSON SONS GRAVEL PIT NO. 1		
DRAWN BY: nle	DATE: 07/20/2018	
CHECKED BY: GARY TERRY, PLS 12160	SUP PERMIT FILE NUMBER SUP-08-011	
SURVEY OF SUP AREA	SHEET 1	OF 1

PERMIT BOUNDARY MAP

"ROBINSON SONS GRAVEL PIT NO. 1"
PART OF THE S1/2 OF SECTION 26,
TOWNSHIP 33 SOUTH, RANGE 67 WEST
OF THE 6th P.M., COUNTY OF
LAS ANIMAS, STATE OF COLORADO.

BOB HILL

EVERGREEN RESOURCES, INC.

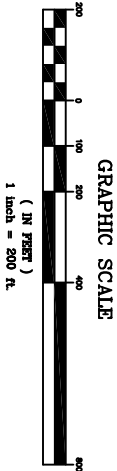

DESCRIPTION - ROBINSON SONS GRAVEL PIT NO. 1
TRACTS 1, 2, 3, 4 AND 5, WET CANYON SUBDIVISION, LOCATED IN PART OF THE
S1/2 OF SECTION 26, TOWNSHIP 33 SOUTH, RANGE 67 WEST OF THE 6th P.M.,
COUNTY OF LAS ANIMAS, STATE OF COLORADO, MORE PARTICULARLY DESCRIBED AS
FOLLOWS:
BEGINNING AT THE SW CORNER OF SAID SECTION 26:
THENCE N 00°18'51" E, 1308.20 FEET TO THE NW CORNER OF THE SW1/4NW1/4;
THENCE S 88°40'29" E, 1328.00 FEET TO THE SW CORNER OF THE NE1/4SW1/4;
THENCE N 00°14'19" E, 1311.36 FEET TO THE NE CORNER OF THE NE1/4SW1/4;
THENCE S 88°48'35" E, 1440.97 FEET TO A POINT IN THE CENTERLINE OF COUNTY
ROAD 31.9; THENCE ALONG THE CENTERLINE OF SAID COUNTY ROAD THE FOLLOWING
(12) COURSES:
1) S 43°04'50" E, 36.12 FEET TO A POINT;
2) S 32°48'33" E, 269.27 FEET TO A POINT;
3) S 42°56'03" E, 288.37 FEET TO A POINT;
4) S 40°47'14" E, 489.38 FEET TO A POINT;
5) S 36°17'48" E, 537.26 FEET TO A POINT;
6) S 27°33'32" E, 364.33 FEET TO A POINT;
7) S 19°51'14" E, 206.20 FEET TO A POINT;
8) S 14°07'10" E, 288.28 FEET TO A POINT;
9) S 11°10'55" E, 350.41 FEET TO A POINT;
10) S 28°08'50" E, 126.73 FEET TO A POINT;
11) S 48°05'54" E, 62.10 FEET TO A POINT;
12) S 62°03'55" E, 198.41 FEET TO A POINT.
SAID POINT BEING ON THE SOUTH LINE OF THE SE1/4 OF SAID SECTION 26;
THENCE N 88°34'00" W, ALONG THE SOUTH LINE OF THE SE1/4 OF SAID SECTION 26,
1149.16 FEET TO A POINT; THENCE DEPARTING THE SOUTH LINE OF SAID SE1/4, N
00°02'36" W, 26.81 FEET TO A POINT; THENCE N 88°10'13" W, 636.30 FEET TO A
POINT; THENCE N 87°36'44" W, 1435.07 FEET TO A POINT; THENCE S 08°29'59" W,
54.86 FEET TO A POINT ON THE SOUTH LINE OF THE SW1/4 OF SAID SECTION 26;
THENCE N 88°32'25" W, ALONG THE SOUTH LINE OF THE SW1/4 OF SAID SECTION 26,
1226.78 FEET TO THE POINT OF BEGINNING, CONTAINING 180.58 ACRES.

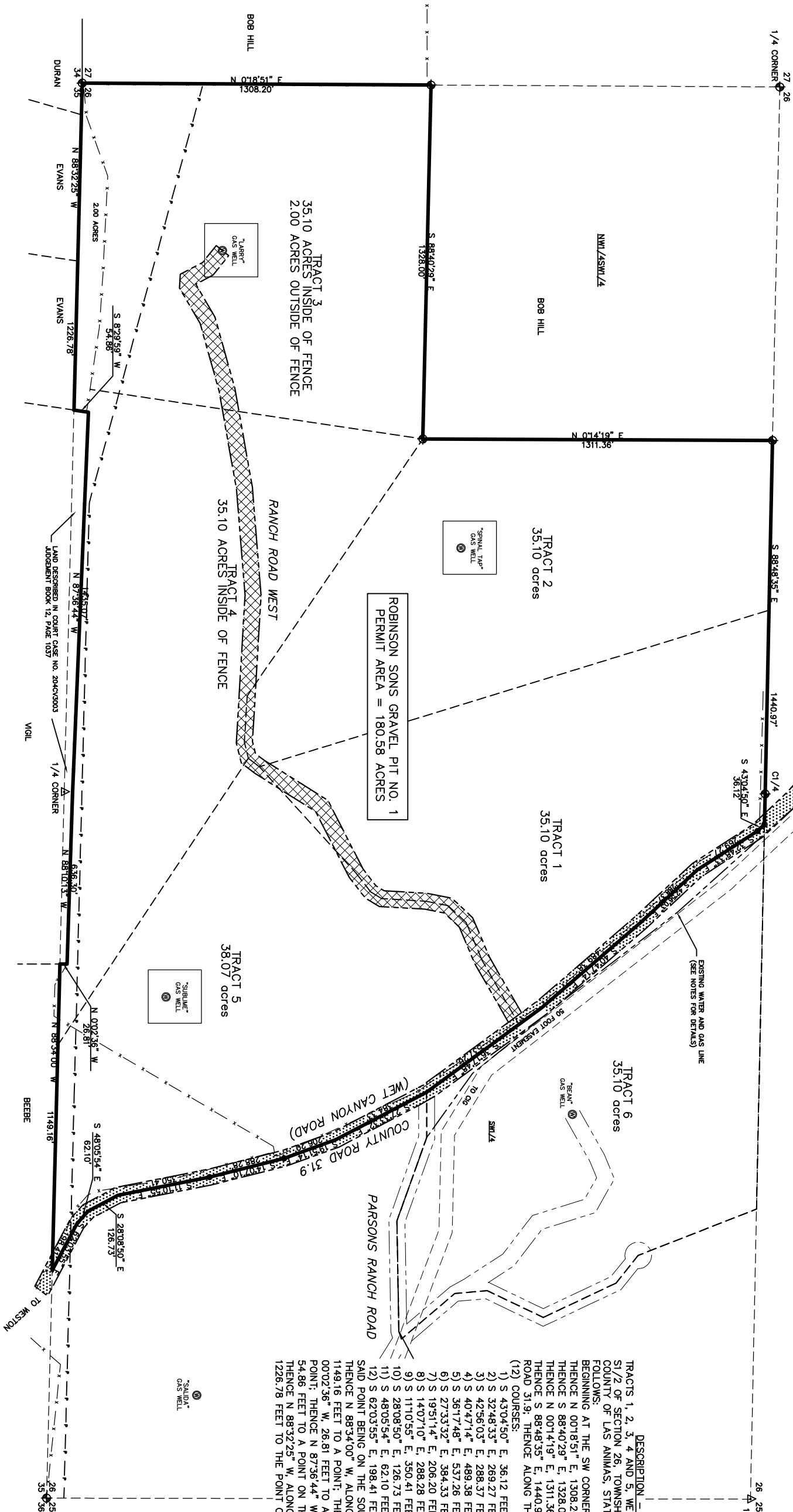

LEGEND

- LOCATED OR SET 3/4" REBAR WITH 2" ALUMINUM CAP MARKED P.L.S. 12160.
 - SET 1/2" REBAR WITH PLASTIC CAP MARKED LS 12160
 - SET 1/2" REBAR WITH ALUMINUM CAP MARKED LS 12160
 - LOCATED 3/4" REBAR WITH 2-1/2" ALUM. CAP MARKED LS 16154
- NOTES:
- CLIENT REQUESTED THAT UTILITIES EASEMENTS OR R.O.W. NOT BE RESEARCHED AND SHOWN.
 - TERRY SURVEYING DID NOT DO A TITLE SEARCH TO DETERMINE OWNERSHIP, RIGHT OF WAY, OR EASEMENT OF RECORD.
 - ACCORDING TO COLORADO LAW YOU MUST COMMENCE ANY LEGAL ACTION BASED UPON ANY DEFECT IN THIS SURVEY WITHIN THREE YEARS AFTER YOU DISCOVER SUCH DEFECT. IN NO EVENT MAY ANY ACTION BASED UPON ANY DEFECT IN THIS SURVEY BE COMMENCED MORE THAN TEN YEARS FROM THE DATE OF THE CERTIFICATION SHOWN HEREON.
 - INFORMATION HEREON TAKEN FROM THE PLAT OF WET CANYON RANCH SUBDIVISION. NO ADDITIONAL FIELD WORK WAS PERFORMED IN MAKING THIS MAP

- X— FENCE LINE
- P— OVERHEAD POWER LINE
- HAUL ROAD ON SITE INCLUDING ROW WIDTH 60 FT.
- COUNTY ROAD 31.9 (COUNTY ROAD IS ASPHALT PAVED)

ROBINSON SONS GRAVEL PIT NO. 1		
DRAWN BY:	nle	DATE: 07/20/2018
CHECKED BY:	GARY TERRY, PLS 12160	SUP PERMIT FILE NUMBER SUP-08-011
SURVEY OF SUP AREA		SHEET 1 OF 1