



Newmont Mining Corporation
Cripple Creek & Victor Gold Mining Company
100 N 3rd St
P.O. Box 191
Victor, CO 80860
www.newmont.com

July 12, 2018

SENT CERTIFIED RETURN RECEIPT REQUESTED
7017 2400 0000 4077 9026

Mr. Russ Means
Minerals Program Director
Colorado Department of Natural Resources
Division of Reclamation, Mining and Safety
1313 Sherman Street, Room 215
Denver, Colorado 80203

Re: DRMS Permit No. M-1980-244; Cripple Creek & Victor Gold Mining Company (CC&V); Cresson Project; July 3rd Globe Hill Blast

Dear Mr. Means:

As discussed in our phone call on Monday July 9th, Newmont Mining Corporation - Cripple Creek & Victor Gold Mining Company (CC&V) began blasting the Globe Hill and Schist Island pits in the morning to better accommodate CC&V's neighbors. CC&V personnel worked with the Colorado Air Pollution Control Division (APCD) to obtain special permission to blast from 7 to 9 AM during the Mollie Kathleen tour season. Blasting at 7:30AM allows the Mollie Kathleen operators to inspect their facilities after CCV's blast, but prior to bringing guests underground.

On the morning of July 3rd, at approximately 7:30AM, CC&V executed a production blast in the Globe Hill pit. During the shot, winds were from the northwest at two mph. Additionally, there was a strong inversion which caused the dust from the shot to dissipate at a slower than anticipated rate and travel as a cloud down Poverty Gulch. The performance of the shot was normal, pattern loading was normal and nothing was unusual with the shot. The only extenuating circumstance causing lingering dust in Poverty Gulch was the inversion. While dust from the blast was visible and dissipated slowly, CC&V's compliance monitor in Poverty Gulch demonstrated that CC&V was in compliance with the National Ambient Air Quality standards' (NAAQS) 24-hour PM10 standard.

In order to comply with Mine Health and Safety regulations, CC&V is required to block off an exclusion zone around the shot and clear all personnel from this zone. During the shot on July 3rd, CC&V personnel had blocks set on County Road 82 on either side of the Ironclad Access Road and on County Road 821. CC&V Personnel did not have blocks set anywhere else in the adjacent area. Please note, CC&V uses physical barricades to block access to the blast exclusion zone (pickup trucks, other pieces of equipment); flaggers are not used.

To prevent a recurrence of this event, several additional controls have been implemented. CC&V will wet the blast pattern and surrounding area prior to setting off any future blasts. Additionally, CC&V will use wind speed and direction data collected on site to determine if conditions are favorable for blasting in the Globe Hill pit. CC&V collects wind speed and direction at two different sites located on the mine site and this information is available in

real time to CC&V personnel. Attached to this letter is a map which depicts the location of the meteorological sites. Lastly, if meteorological conditions are not favorable, CC&V will hold the pattern until conditions improve.

Recently CC&V had a shot planned for the morning of July 10th in the Globe Hill pit that was postponed due to an inversion and a lack of wind. CC&V rescheduled the shot for July 11th and the shot occurred without incident.

If you have any questions, please feel free to me at 719-689-4059 or at Margaret.Burt@Newmont.com.

Sincerely,

A handwritten signature in black ink, appearing to read 'Meg Burt', with a stylized flourish at the end.

Meg Burt
Senior Environmental Manager
Cripple Creek and Victor Gold Mining Company



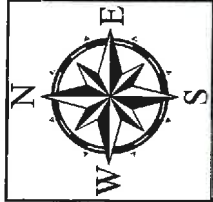
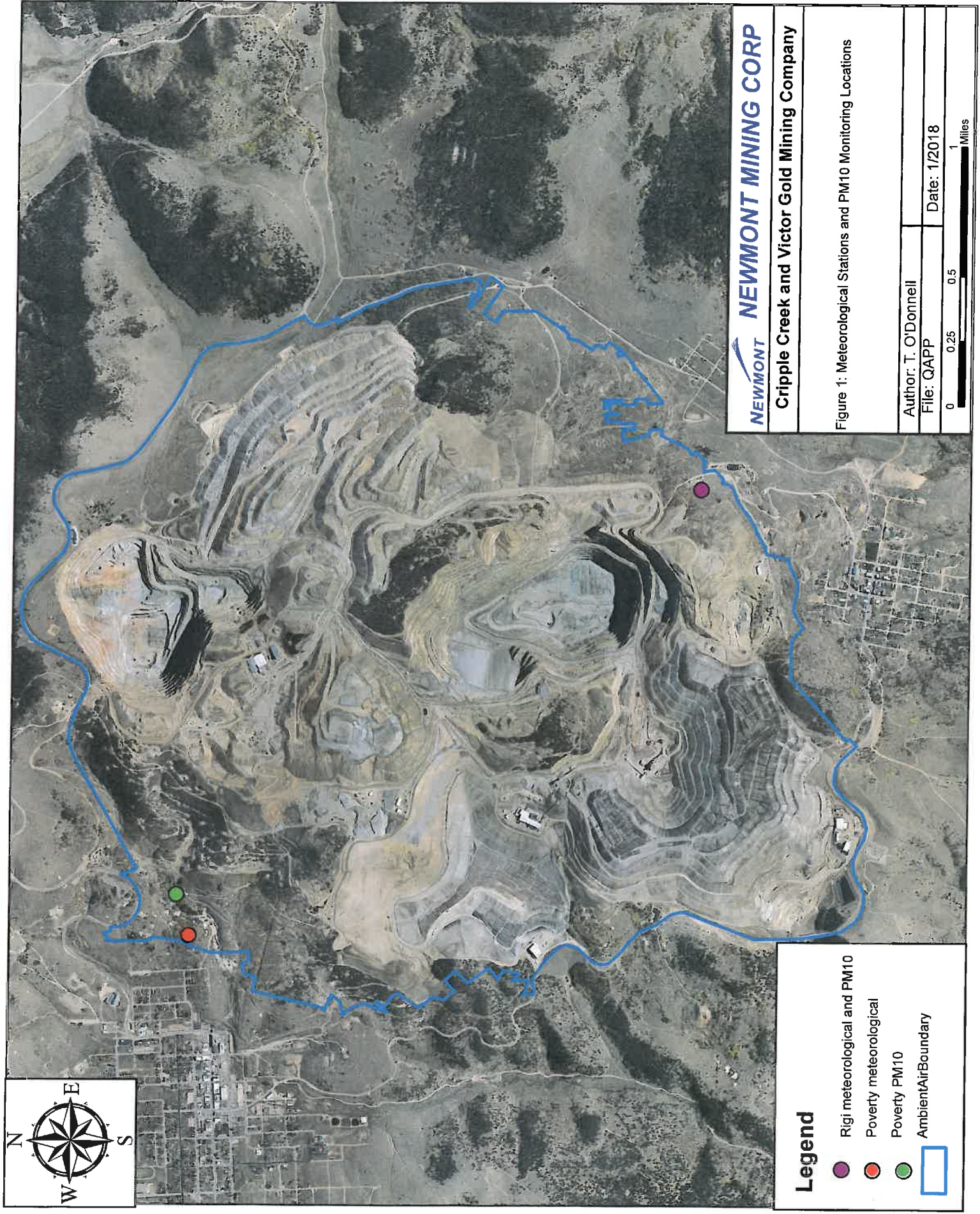

Attachment: 1

Ec: Russ Means, DRMS
Michael Cunningham, DRMS
Tim Cazier, DRMS

Attachment 1: Figure 1 Meteorological Stations and PM10 Monitoring Locations



Legend

-  Rigi meteorological and PM10
-  Poverty meteorological
-  Poverty PM10
-  Ambient Air Boundary

NEWMONT **NEWMONT MINING CORP**
Cripple Creek and Victor Gold Mining Company

Figure 1: Meteorological Stations and PM10 Monitoring Locations

Author: T. O'Donnell
File: QAPP
Date: 1/2018
0 0.25 0.5 1 Miles



STATE OF
COLORADO

Cazier - DNR, Tim <tim.cazier@state.co.us>

Globe Hill Blast - Correspondence

1 message

Meg Burt <Margaret.Burt@newmont.com>

Thu, Jul 12, 2018 at 2:59 PM

To: "Russ Means (russ.means@state.co.us)" <russ.means@state.co.us>

Cc: "Michael Cunningham (michaela.cunningham@state.co.us)" <michaela.cunningham@state.co.us>, "Cazier - DNR, Tim (tim.cazier@state.co.us)" <tim.cazier@state.co.us>, "Elliott Russell - DNR (elliott.russell@state.co.us)" <elliott.russell@state.co.us>, "Amy Eschberger - DNR (amy.eschberger@state.co.us)" <amy.eschberger@state.co.us>, Justin Bills <Justin.Bills@newmont.com>, Mike Schaffner <Mike.Schaffner@newmont.com>

Hello Russ.

As discussed on Monday, please find attached a summary of the July 3rd blast in our Globe Hill pit. Please let me know if you have any additional questions.

Thanks.

Meg



Meg Burt

Senior Environmental Manager

Cripple Creek and Victor Gold Mining Co.

T 719.689.4055

M 775.397.3571

www.newmont.com

Newmont Mining Corporation

Cripple Creek and Victor Gold Mining Co.

100 North 3rd Street

Victor, CO 80860

Please consider the environment before printing this e-mail.

7/12/2018

State.co.us Executive Branch Mail - Globe Hill Blast - Correspondence



20180712_NMC_July 3 Globe Hill Blast DRMS.pdf

279K