

APPROXIMATE COORDINATES
 37° 41' 39" LAT
 106° 19' 29" LON
 UTM ZONE 13. NAD 27
 383200 E
 4172500 N

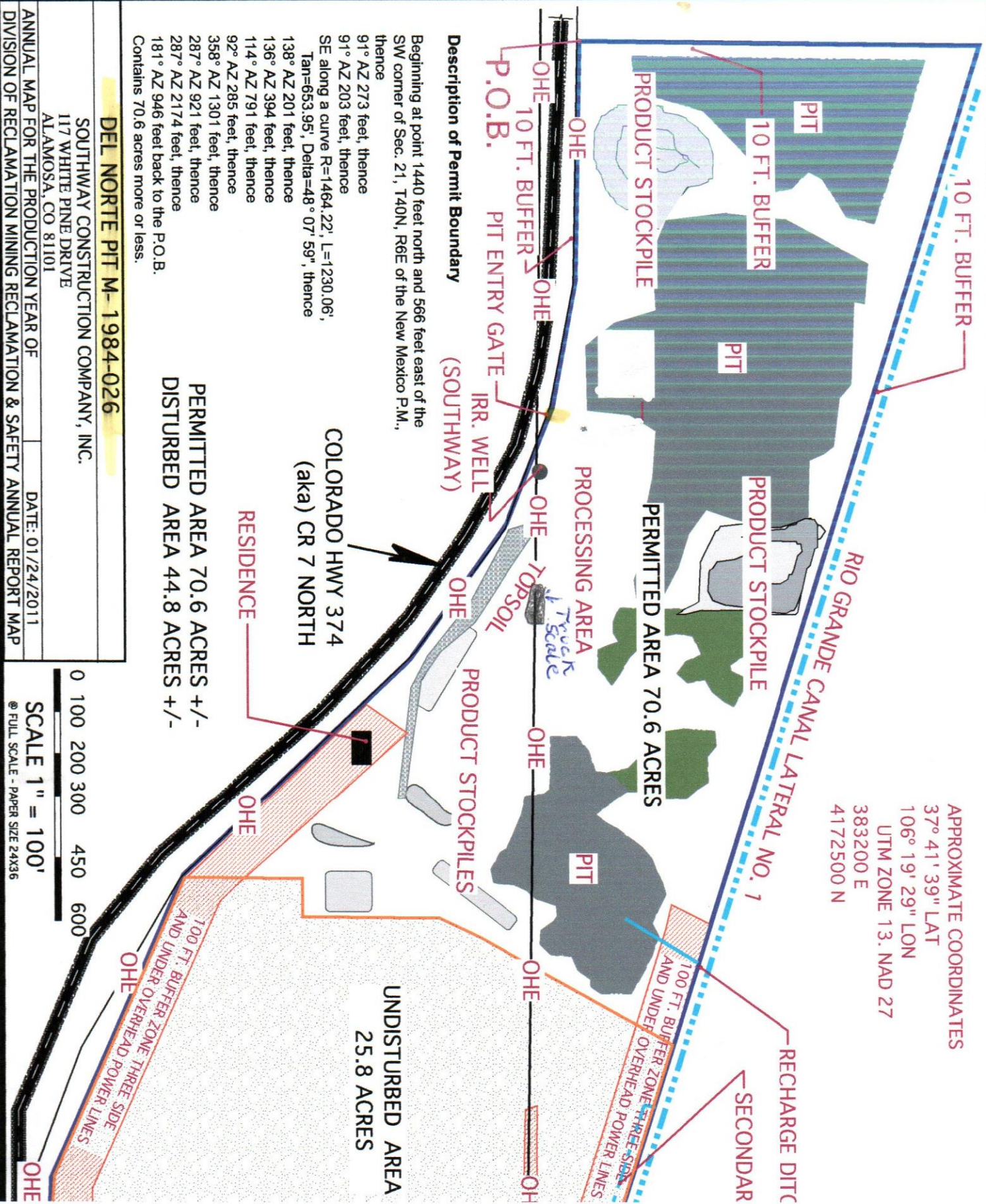

Description of Permit Boundary

Beginning at point 1440 feet north and 566 feet east of the SW corner of Sec. 21, T40N, R6E of the New Mexico P.M., thence
 91° AZ 273 feet, thence
 91° AZ 203 feet, thence
 SE along a curve R=1464.22, L=1230.06, Tan=653.95, Delta=48° 07' 59", thence
 138° AZ 201 feet, thence
 136° AZ 394 feet, thence
 114° AZ 791 feet, thence
 92° AZ 285 feet, thence
 358° AZ 1301 feet, thence
 287° AZ 921 feet, thence
 287° AZ 2174 feet, thence
 181° AZ 946 feet back to the P.O.B.
 Contains 70.6 acres more or less.

DEL NORTE PIT M-1984-026

SOUTHWAY CONSTRUCTION COMPANY, INC.
 117 WHITE PINE DRIVE
 ALAMOSA, CO 81101

ANNUAL MAP FOR THE PRODUCTION YEAR OF _____ DATE: 01/24/2011
 DIVISION OF RECLAMATION MINING RECLAMATION & SAFETY ANNUAL REPORT MAP

0 100 200 300 450 600
SCALE 1" = 100'
 @ FULL SCALE - PAPER SIZE 24X36