

Permit
M 1983030

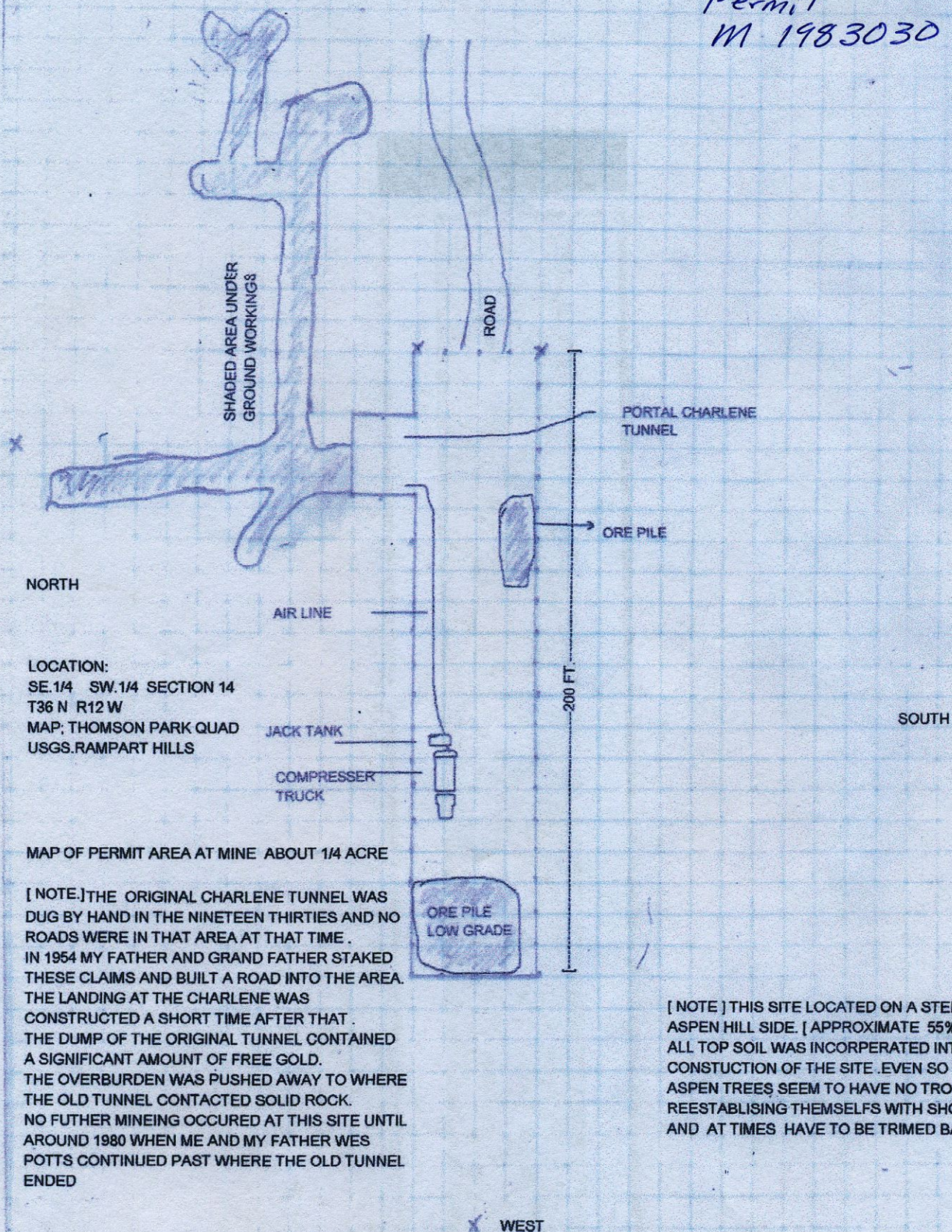

Permit M1983030

N

JAY CRUSHER

HOPPER

HOPPER

BALL MILL

CONCENTRATING TABLE

60 FT

30 FT

60 FT

permitted area for mill at ranch south of mancos
co. address 8115 county road 41.
all area around mill and ore storage area is in
broom & orchard grass and grazed by cattle
tailing pond is empty and is used as stock pond.

5 TONS

UNMILLED ORE

TAILINGS POND

SLUICE BOX

USED FOR PROCESSING
SMALL AMOUNTS
OF ORE

5 YD CEMENT
MIXER USED AS
BALL MILL
TURNED WITH
TRACTOR PTO

60 FT

48 FT

TAILING
PILES

60 FT

EAST

165 FT

150 FT

W

S