



STATE OF
COLORADO

Ebert - DNR, Jared <jared.ebert@state.co.us>

Bollish Pit #2 - M-2007-013 Additional information.

Environment-Inc <Environment-inc@outdrs.net>

Tue, May 8, 2018 at 12:24 PM

To: Jared Ebert <Jared.Ebert@state.co.us>

Cc: Rod Havens <rhavens@simonteam.com>, Jeff Harms <JHarms@simoncontractors.com>

Jared,

Here are the missing pages and map for the Bollish Pit #2 Technical Revision 02. I will mail hard copies today for the file.

Sorry of the mixup and your help.

Regards,
Steve

Steve O'Brian
Environment, Inc.
7985 Vance Dr., #205A
Arvada, CO 80003
(303) 423-7297
(303) 423-7599 Fax
Environment-inc@outdrs.net

This e-mail is covered by the Electronic Communications Privacy Act. If you have received this communication in error, please delete this message from all media and notify me immediately. Thank you for your cooperation.



M2007013-TR02_attachments.pdf

280K

May 4,2018

Request for Technical Revision - Supplemental Information.

McAtee Construction Company. Inc., is in the process of closing this mine and have begun to slope the mine perimeter as approved. The landowners have requested that McAtee leave a section of the current mining area for a place they can get material needed to keep their roads and farm yards maintained on their farm. We explained they could only use the material for their personal needs and not sell or give any way without having a permit. Attached is a copy of a notarized letter from Ms. Kelly Kuntz, the owner, explaining her request. I have also provided a copy of the new **Source of Legal Right to Enter** from Ms. Kuntz who obtained the property from her father, Robert Bollish.

This Technical Revision request stems from the request by the land owner to leave a small section of the current disturbed area as a landowner borrow area. This area includes the area where mining is being done, a small part of the floor for stockpile area and a road that leads from the ditch road to the borrow area. The total area covers approximately 0.47 qcres. Attached is a revised **Reclamation Plan Map** showing how the disturbed area will be reclaimed.

The remaining mined area will be reclaimed according to the approved plan, where slopes it will be graded 3:1 or less, resoiled with an average of 6 inches of dirt. Then three tons per acre of aged manure will be spread on the seed bed, tilled in and the area will be seeded with the approved seed mix.

<u>SEED MIX (2007)</u>	
<u>Species</u>	<u>Lbs. PLS/Acre</u>
Western Wheatgrass	3.00
Switchgrass	0.50
Green Needlegrass	1.50
Sideoats Grama	3.00
Little Bluestem	1.50
Purple Prairie Clover	0.50
Fourwing Saltbush	<u>1.50</u>
TOTAL	11.50

cc Environment, Inc.
file

enclosures

McATEE CONSTRUCTION CO.

BOLLISH PIT #2 - M-2007-013

PART OF THE SW\4SW\4 & NW\4SW\4, SECTION 30, T-9-N,
R-52-W, 6TH P.M., LOGAN COUNTY, COLORADO

TECHNICAL REVISION 02 RECLAMATION PLAN MAP - 2018

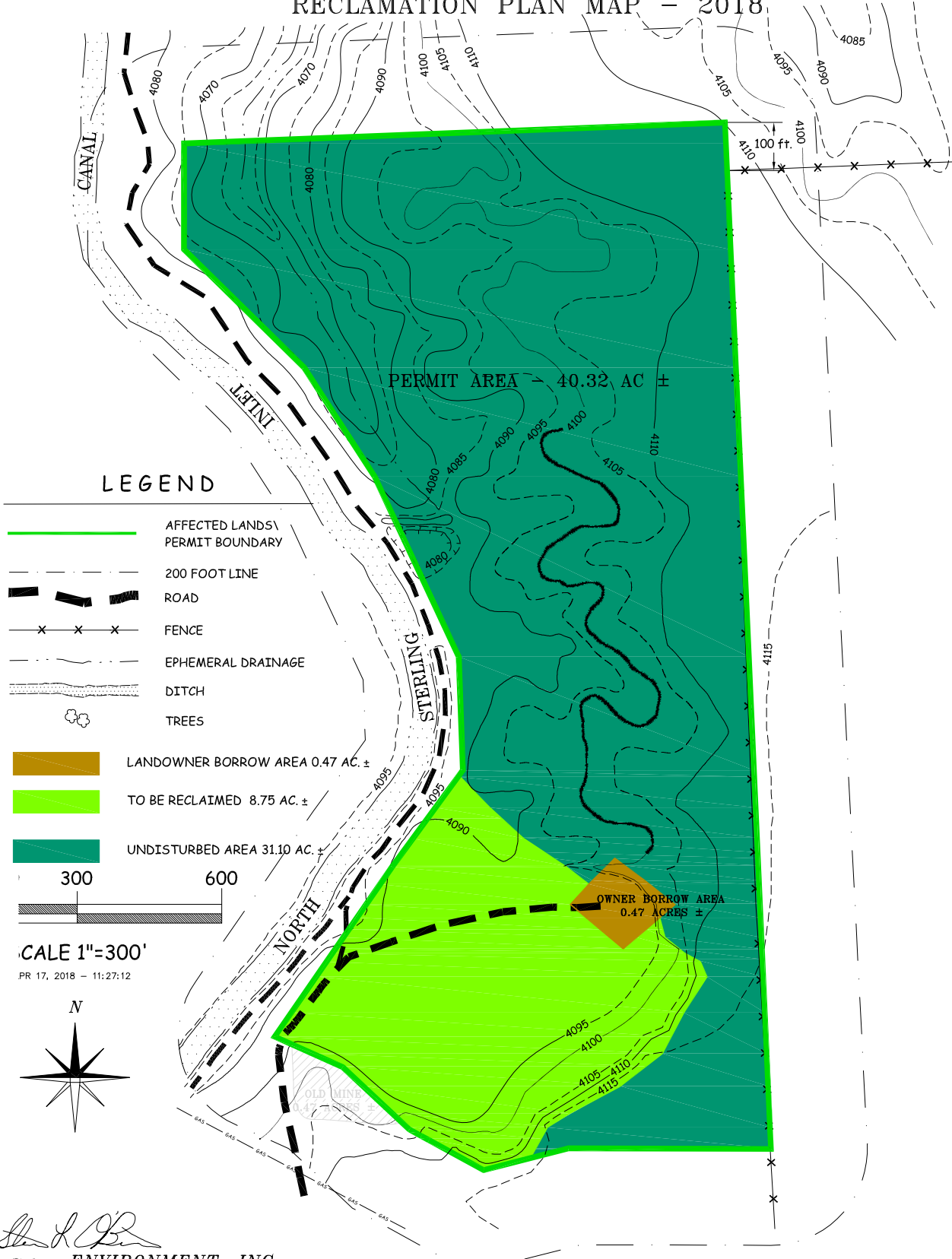

PREPARED BY: *ENVIRONMENT, INC.*
7985 VANCE DR., # 205A
ARVADA, CO 80003
(303) 423-7297

April 18, 2018

Kelly Kuntz
19605 County Road 37.5
Sterling, Colorado, 80751

Mike Weinhardt
McAtee Construction Co.
P.O. Box 1908
Sterling, CO 80571

Dear Mr. Weinhardt,

This letter is to confirm that I am requesting that McAtee Construction Company. Inc. leave a portion of the north mining face, flat area next to it and a road from the ditch access road to the borrow area at the Bollish Pit to provided a place for me to obtain borrow materials. I do not wish to have this borrow area reclaimed because I plan to use this area to supply material on the roads around my farm. I understand that I can not sell or give any material away from this borrow area and confirm my support for the Technical Revision that you plan to file to leave this area out of the resoiled and seeded area. I will support the eventual release of McAtee Construction Company's - Bollish Pit reclamation permit and bond once the state approves the reclamation.

Thank you for your consideration of my needs.

Sincerely,

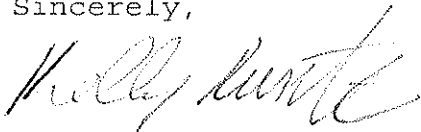

Kelly Kuntz
Landowner

Signed before me this 25th day of April,
2018, by Kelly Kuntz.

Notary

(seal)

9/11/2020
My commission expires

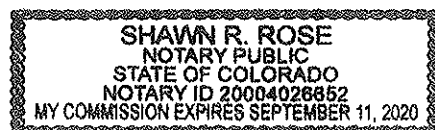

SOURCE OF LEGAL RIGHT TO ENTER

STATE OF COLORADO)
) ss. AFFIDAVIT
COUNTY OF LOGAN)

Kelly Kuntz, being first duly sworn upon oath, deposes and says:

1. She is owner of the property on which the McAtee Construction Company - Bollish Pit is located and that McAtee Construction Company is empowered to obtain, and maintain any applications, petitions, contracts, correspondence, bonds or activities with or before the Colorado Mined Land Reclamation Board that relate to the mine area.
2. The surface and mineral rights in and to the property known as the Bollish Pit are owned one hundred percent in fee simple by Kelly Kuntz.
3. The McAtee Construction Company, Inc. is legally empowered to enter upon the subject lands and to conduct mining operations for construction and decorative rock and other auxiliary uses.

SUBSCRIBED and sworn to before me this 25th day of April, 2018, by
Kelly Kuntz, owner of property.

Kelly Kuntz

Notary Public *Shawn R. Rose*

Address: 15077 Hwy. 14
Sterling, CO 80751

My commission expires: 9/11/2020

(Notarial seal)

