

HOWARD CREEK PIT #1 & #2 MINING PLAN MAP

LOCATED IN SECTION 6, TOWNSHIP 48 SOUTH, RANGE 10 WEST OF THEN.M.P.M.
FREMONT COUNTY, COLORADO

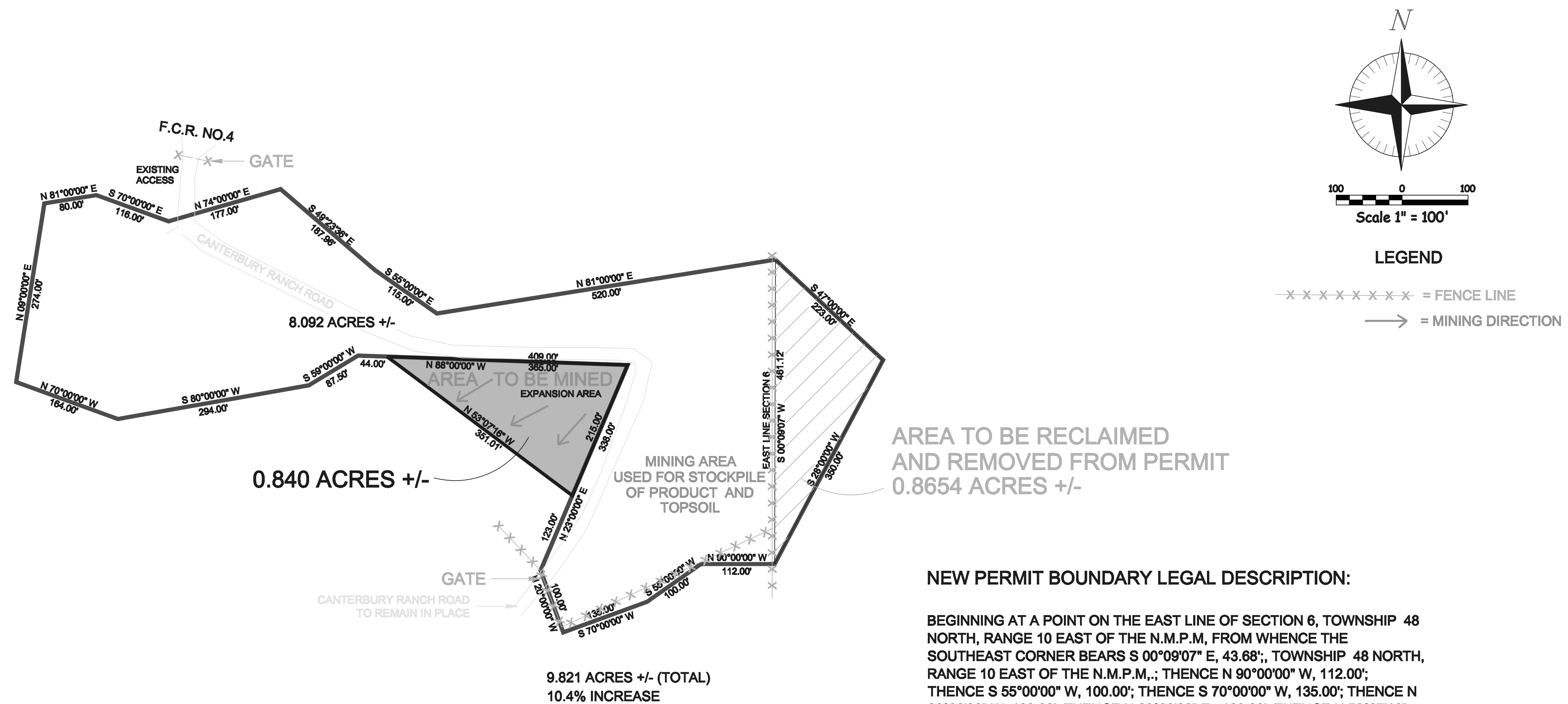

NOTES:

1.) DIMENSIONS SHOWN ARE BASED UPON PREVIOUS LEGAL INFORMATION AND SURVEY WORK PROVIDED BY PREVIOUS APPLICANT. LEGAL DESCRIPTION DERIVED FROM INFORMATION PROVIDED.

THIS MAP AND INFORMATION SHOWN HEREON WAS PREPARED FOR AND ON BEHALF OF THE COUNTY OF FREMONT, BY CORNERSTONE LAND SURVEYING, L.L.C., ALL INFORMATION SHOWN WAS PROVIDED BY FREMONT COUNTY AND DERIVED FROM INFORMATION IN THE RECORDS OF THE FREMONT COUNTY PLANNING AND ZONING OFFICE.

MATTHEW J. KOCH CPLS 37907

DATE

10-16-2013

AREA TO BE RECLAIMED
AND REMOVED FROM PERMIT
0.8654 ACRES +/-

NEW PERMIT BOUNDARY LEGAL DESCRIPTION:

BEGINNING AT A POINT ON THE EAST LINE OF SECTION 6, TOWNSHIP 48 NORTH, RANGE 10 EAST OF THE N.M.P.M, FROM WHENCE THE SOUTHEAST CORNER BEARS S 00°09'07" E, 43.68'; TOWNSHIP 48 NORTH, RANGE 10 EAST OF THE N.M.P.M.,; THENCE N 90°00'00" W, 112.00'; THENCE S 55°00'00" W, 100.00'; THENCE S 70°00'00" W, 135.00'; THENCE N 20°00'00" W, 100.00'; THENCE N 23°00'00" E, 123.00'; THENCE N 53°07'16" W, 351.01'; THENCE N 88°00'00" W, 44.00'; THENCE S 59°00'00" W, 87.50'; THENCE S 80°00'00" W, 294.00'; THENCE N 70°00'00" W, 164.00'; THENCE N 09°00'00" E, 274.00 FEET; THENCE N 81°00'00" E, 80.00'; THENCE S 70°00'00" E, 116.00'; THENCE N 74°00'00" E, 177.00'; THENCE S 49°23'36" E, 187.96'; THENCE S 55°00'00" E, 115.00'; THENCE N 81°00'00" E, 520.00' TO A POINT ON THE EAST LINE OF SAID SECTION 6; THENCE S 00°09'07" E, 461.12' TO THE POINT OF BEGINNING.

AREA TO BE REMOVED,

BEGINNING AT A POINT ON THE EAST LINE OF SECTION 6, TOWNSHIP 48 NORTH, RANGE 10 EAST OF THE N.M.P.M, FROM WHENCE THE SOUTHEAST CORNER BEARS S 00°09'07" E, 43.68'; TOWNSHIP 48 NORTH, RANGE 10 EAST OF THE N.M.P.M.,; THENCE N 00°09'07" E, 461.12 FEET; THENCE S 47°00'00" E, 223.00 FEET; THENCE S 28°00'00" W, 350.00 FEET TO THE POINT OF BEGINNING.

NOTICE
ACCORDING TO C.R.S. 13-80-105, YOU MUST COMMENCE ANY LEGAL ACTION BASED UPON ANY DEFECT IN THIS SURVEY WITHIN THREE YEARS AFTER YOU FIRST DISCOVER SUCH DEFECT. IN NO EVENT MAY ANY ACTION BASED UPON ANY DEFECT IN THIS SURVEY BE COMMENCED MORE THAN TEN YEARS FROM THE DATE OF THE CERTIFICATE SHOWN HEREON.

CORNERSTONE
LAND SURVEYING, L.L.C.
1022 FAY AVE.
CANON CITY, COLORADO 81212
719-275-8881

JOB NO. 13-056 7-3-2013
REV. 10-16-2013