

Note 1: Contours shown at 1' intervals | Google 2016 Satellite Imagery

TOTAL MINING ACRES CURRENTLY AFFECTED: 19.03±
 MINING ACRES NEWLY AFFECTED: 0.97±
 NUMBER OF ACRES RECLAIMED: 0.00±
 APPROXIMATED NEW ACREAGE TO BE AFFECTED IN THE NEXT YEAR REPORT: 1.00±
 APPROXIMATED NEW ACREAGE TO BE RECLAIMED IN THE NEXT YEAR REPORT: 0.00±
 NO STRUCTURES WITHIN 25' OF PERMIT BOUNDARY

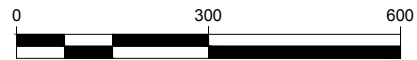

SCALE 1" = 300'

DRAWING LEGEND

- Pit Tract Boundary
- Existing Permit Boundary
- Section Line
- Edge of gravel roadway
- Fence line
- Entry
- Pin set by PLS 14840
- Section Monument (As Described)



SUMMIT ENGINEERING CO.
 ENGINEERS & LAND SURVEYORS
 P: 719-589-6147 F: 719-589-6633
 Loc: 1317 State Ave. Alamosa, CO 81101
 Mail: P.O. Box 1897 Alamosa, CO 81101
 www.summitengineering.co
 summitengco@gmail.com

PROJECT

2017 Valdez Gravel Mine (M-1991-133) Annual Site Plan
 NW 1/4 SECTION 32, T.33N., R.9E., N.M.P.M.
 Conejos County
 Owner: Robins Construction, L.L.L.P.

Job: 4847	Print Draft: A	Date: 03-21-2017
Designed By: N/A	Drawn By: KFA	Checked By: SEJ

SHEET NAME
 Annual Map

C-101

SHEET NO. 1 OF 1