

RECEIVED

FEB 17 2015

DIVISION OF RECLAMATION,  
MINING & SAFETY-MINERALS  
FEE REPORT MAP

110c Annual Report

Permittee Name:	Marilyn E. Diamond, Bruce A Diamond	Permit Number:	M-2000-099
Operation Name:	Pit Number One	County:	Chaffee
Annual Fee Due:	\$323.00	Anniversary Date:	February 9, 2015
Permit Acreage:	9.61	Current Bond Amt:	\$18,835.00

According to C.R.S. 34-32.5-116 or 34-32-116, each year, on the anniversary date of the permit, an operator shall submit the Annual Fee, an Annual Report and Map showing the extent of current disturbances to affected land, required monitoring information, reclamation accomplished to date and during the preceding year, any new disturbance that is anticipated to occur during the upcoming year, any reclamation that will be performed during the upcoming year, the dates for the beginning of active operations, and the date active operations ceased for the year.

Information contained in this report will be reviewed by the Division upon receipt and prior to the next compliance inspection of the site. If, while completing this report, you learn that your site is not in compliance with the rules and the act, it is advisable that the issues be rectified promptly to avoid possible enforcement action.

1. Is the site identification sign posted in accordance with Rule 3.1.12(1). YES NO
2. Is the affected area boundary clearly marked in accordance with Rule 3.1.12(2). YES NO
3. Is the mine site in final reclamation (all material extraction and stockpile removal is complete)? YES NO  
If "YES," please note time limits related to completion of reclamation, Rule 3.1.3.
4. What was the date of last excavation, processing or hauling activity at the mine? 8/26/2013
5. Does the mine operate more than 180 days per year? YES NO  
If "NO", please review Rule 1.13 to assure that your mine is in compliance.
6. Has this mine been granted: a) approval of TEMPORARY CESSATION Status? YES NO  
b) approval for INTERMITTENT OPERATION? YES NO
7. Number of acres currently affected (mining + incomplete and or unreleased reclamation). 9.67
8. Number of acres that were newly affected during the current report year. 0
9. Number of acres that were reclaimed during the current report year. 0
10. Estimated new acreage to be affected in the next report year. 0
11. Estimated acres to be reclaimed in the next report year. 0
12. **Total acres** in various stages of reclamation, since permitted mining activities began:

Total acres backfilled:	0	Total acres seeded w/ approved mix:	0	Total acres w/topsoil replaced:	0	Total acres mulched w/ approved mulch:	0
Total acres graded:	0	Total acres fertilized w/ apvd fertilizer:	0	Topsoil replacement depth (in.):	0	Mulch application rate (tons/ac):	0
Seed application method:	0	Fertilizer application method:	0	Mulch application method:	0		0

13. Is weed control being conducted in accordance with an approved Weed Control Plan? YES NO N/A  
If "YES", indicate the weed species, control area, control type, application rate and treatment date on the report map.
14. Is adequate topsoil reserved for reclamation, based on your approved permit? YES NO N/A  
If "NO", please explain:
15. Is the reserved topsoil vegetated/stabilized in accordance with Rule 3.1.9(1)? YES NO N/A  
If "NO" please explain:
16. If mining has exposed groundwater, is the site in compliance with the approved mining plan and Office of the State Engineer (Well Permit, S.W.S.P., and/or Permanent Augmentation Plan)? YES NO N/A
17. Are all hazardous materials stored within approved spill containment structures? YES NO N/A
18. Is your financial warranty value sufficient to cover the cost to complete reclamation? YES NO N/A
19. Is your basis for legal right to enter still valid? YES NO
20. Does your permit require you to submit monitoring information annually? YES NO N/A  
If "Yes", please attach the required monitoring results to this Annual Report.
21. As required by Colorado Mined Land Reclamation Act and/or Colorado Land Reclamation Act for the Extraction of Construction Materials (C.R.S. 34-32-116 or 34-32.5-116), attach a map to this report that accurately depicts the permit boundary, current affected area boundary and location of the acreages specified in items 7- 12 and 14.  
UPDATED MAP ATTACHED: SAME AS 2013

Division records indicate the following permittee contact information. If this information is not current, please type or print **current** contact information:

Permittee Contact:	Marilyn E. Diamond	
Permittee Company:	Marilyn E. Diamond, Bruce A Diamond	
Address:	26520 CR 301 Buena Vista, CO 81211	
Phone Number:	(719) 395-8631	
Fax Number:	(719) 395-8670	
Email Address:	CF.PR.email	

I, the undersigned, hereby state that the information provided in this report is true and accurate, and that site operations are being conducted in accordance with the Division approved mining and reclamation plans.

M E Diamond  
Signature of Permittee, Corporate Officer, Owner, or Documented Designee

2/2/15  
Date



SOUTH

NEWLY REMOVED & PROCESSED MATERIAL

M-2000-099

RECEIVED

FEB 17 2015

DIVISION OF RECLAMATION  
MINING AND SAFETY

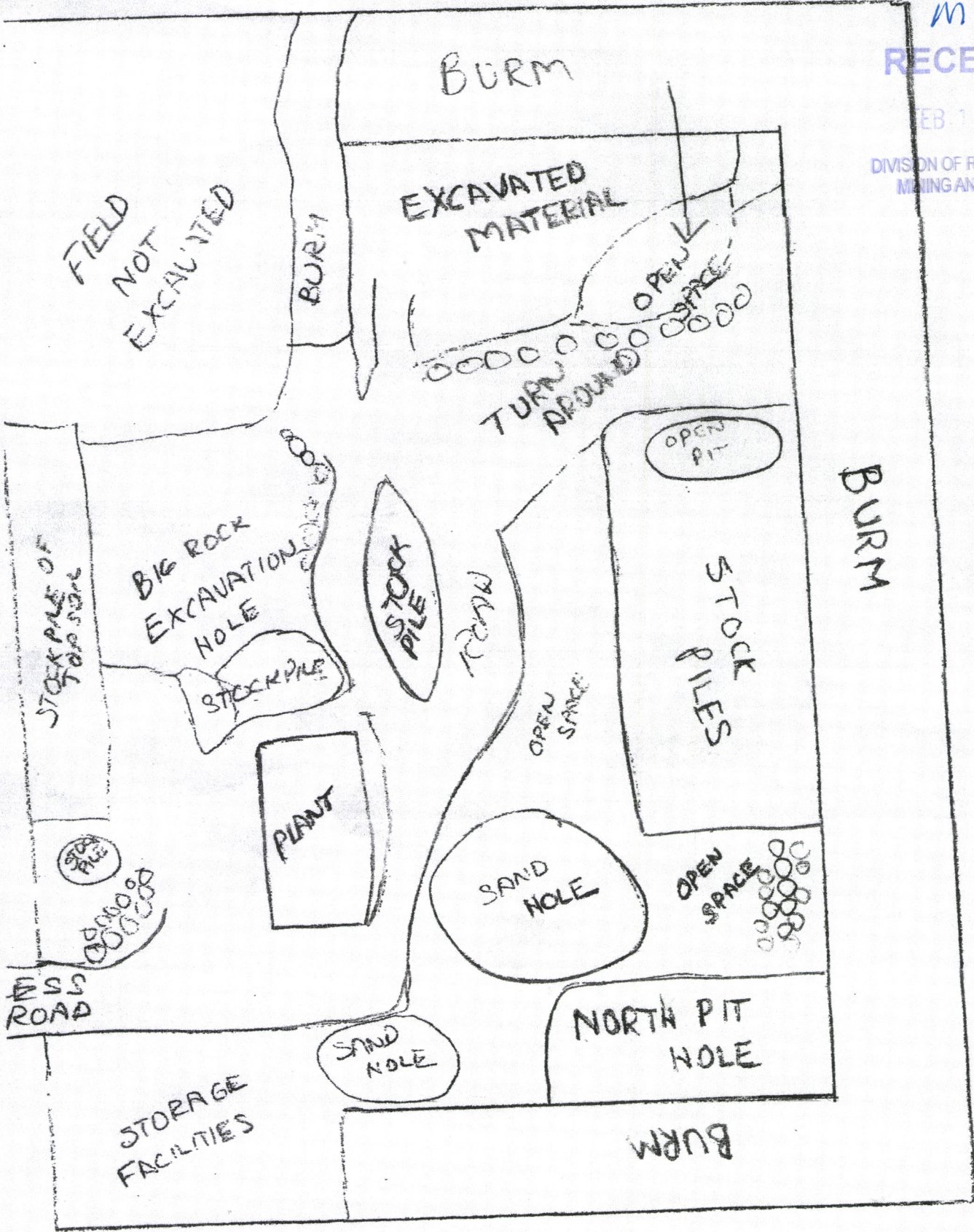

WEST  
Same as 2013

**Division of Reclamation, Mining, and Safety**

**Fee Receipt for M2000099**

**Marilyn E. Diamond, Bruce A Diamond**

000000000

**Receipt #:** 18993

**Date:** 02/21/2015

**Permit:** M2000099

Payment Method	Revenue Code	Fee Description/Notes	Amount
2893 msr	4300-MAF0	Minerals Annual Fees M2000-099 paid by Arkansas Valley Aggregate, LLC	\$323.00
Receipt Total:			\$323.00



WHE  
**RECEIVED**

FEB 17 2015

Page 2 of 3

DIVISION OF RECLAMATION,  
MINING & SAFETY MINERALS  
FEE REPORT MAP

## 110c Annual Report

Permittee Name:	Keystone Portfolio Management, LP	Permit Number:	M-1997-084
Operation Name:	Memphis	County:	Ouray
Annual Fee Due:	\$323.00	Anniversary Date:	February 2, 2015
Permit Acreage:	2.40	Current Bond Amt:	\$2,341.23

According to C.R.S. 34-32.5-116 or 34-32-116, each year, on the anniversary date of the permit, an operator shall submit the Annual Fee, an Annual Report and Map showing the extent of current disturbances to affected land, required monitoring information, reclamation accomplished to date and during the preceding year, any new disturbance that is anticipated to occur during the upcoming year, any reclamation that will be performed during the upcoming year, the dates for the beginning of active operations, and the date active operations ceased for the year.

Information contained in this report will be reviewed by the Division upon receipt and prior to the next compliance inspection of the site. If, while completing this report, you learn that your site is not in compliance with the rules and the act, it is advisable that the issues be rectified promptly to avoid possible enforcement action.

1. Is the site identification sign posted in accordance with Rule 3.1.12(1). YES ☒ NO
2. Is the affected area boundary clearly marked in accordance with Rule 3.1.12(2). YES ☒ NO
3. Is the mine site in final reclamation (all material extraction and stockpile removal is complete)? YES ☒ NO  
If "YES," please note time limits related to completion of reclamation, Rule 3.1.3.
4. What was the date of last excavation, processing or hauling activity at the mine? October  
Approx. August 2014
5. Does the mine operate more than 180 days per year? YES ☒ NO  
If "NO", please review Rule 1.13 to assure that your mine is in compliance.
6. Has this mine been granted: a) approval of TEMPORARY CESSATION Status? YES ☒ NO  
b) approval for INTERMITTENT OPERATION? YES ☒ NO
7. Number of acres currently affected (mining + incomplete and or unreleased reclamation). less than 1 acre
8. Number of acres that were newly affected during the current report year. less than 1 acre
9. Number of acres that were reclaimed during the current report year. 0
10. Estimated new acreage to be affected in the next report year. 0
11. Estimated acres to be reclaimed in the next report year. 0
12. **Total acres** in various stages of reclamation, since permitted mining activities began:

Total acres backfilled:		Total acres seeded w/ approved mix:		Total acres w/topsoil replaced:		Total acres mulched w/ approved mulch:	
Total acres graded:		Total acres fertilized w/ apvd fertilizer:		Topsoil replacement depth (in.):		Mulch application rate (tons/ac):	
Seed application method:		Fertilizer application method:		Mulch application method:			

13. Is weed control being conducted in accordance with an approved Weed Control Plan? YES NO N/A  
If "YES", indicate the weed species, control area, control type, application rate and treatment date on the report map.
14. Is adequate topsoil reserved for reclamation, based on your approved permit? YES NO N/A  
If "NO", please explain:
15. Is the reserved topsoil vegetated/stabilized in accordance with Rule 3.1.9(1)? YES NO N/A  
If "NO" please explain:
16. If mining has exposed groundwater, is the site in compliance with the approved mining plan and Office of the State Engineer (Well Permit, S.W.S.P., and/or Permanent Augmentation Plan)? YES NO N/A
17. Are all hazardous materials stored within approved spill containment structures? YES NO N/A
18. Is your financial warranty value sufficient to cover the cost to complete reclamation? YES NO N/A
19. Is your basis for legal right to enter still valid? YES NO
20. Does your permit require you to submit monitoring information annually? YES NO N/A  
If "Yes", please attach the required monitoring results to this Annual Report.
21. As required by Colorado Mined Land Reclamation Act and/or Colorado Land Reclamation Act for the Extraction of Construction Materials (C.R.S. 34-32-116 or 34-32.5-116), attach a map to this report that accurately depicts the permit boundary, current affected area boundary and location of the acreages specified in items 7- 12 and 14.  
UPDATED MAP ATTACHED: prior map accurate

Division records indicate the following permittee contact information. If this information is not current, please type or print **current** contact information:

Permittee Contact:	John M. Clement	
Permittee Company:	Keystone Portfolio Management, LP	
Address:	13020 FM 1641 Forney, TX 75126	
Phone Number:	(972) 564-2192	
Fax Number:		
Email Address:	CF.PR.email	

I, the undersigned, hereby state that the information provided in this report is true and accurate, and that site operations are being conducted in accordance with the Division approved mining and reclamation plans.

  
Signature of **Permittee, Corporate Officer, Owner, or Documented Designee**

2/2/2015  
Date



Cor.1 Truitt Placer M.S.213  
Fd 2" R/C LS12457

SILVER LOCKET M.S.6891

M-1994-084  
RECEIVED

FEB 17 2015

DIVISION OF RECLAMATION  
MINING AND SAFETY

MEMPHIS  
PERMIT AREA  
(2.44 Acres)

Prescriptive Power Line Easement

STOCKPILE  
&  
SCREENING

Permit Area to be Levee  
for Building/Construction  
per City of Ouray Requ

MEMPHIS M.S.6891

Waste  
Offsite

Intermittant Drainage

U.S.BELL M.S.

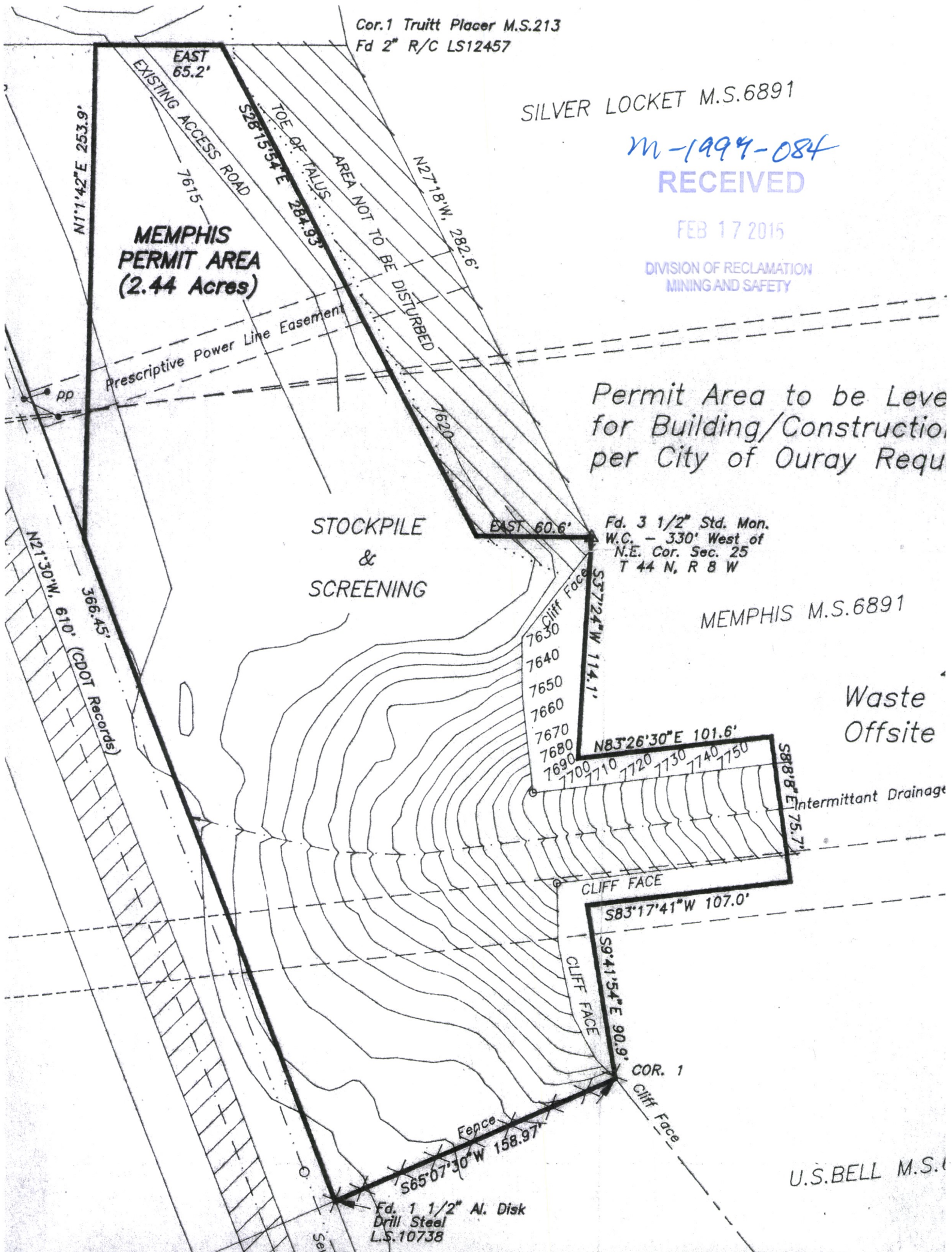

**Division of Reclamation, Mining, and Safety**

**Fee Receipt for M1997084**

**Keystone Portfolio Management, LP**

000000000

**Receipt #:** 18994

**Date:** 02/21/2015

**Permit:** M1997084

Payment Method	Revenue Code	Fee Description/Notes	Amount
0012783 msr	4300-MAF0	Minerals Annual Fees M1997-084	\$323.00
Receipt Total:			\$323.00