

February 14, 2018

Gregory Dangler
RMR Aggregates, Inc.
4601 DTC Blvd. Suite 120
Denver, CO 80237



COLORADO
Division of Reclamation,
Mining and Safety
Department of Natural Resources

1313 Sherman Street, Room 215
Denver, CO 80203

RE: Mid-Continent LST, File No. M-1982-121 , Notification of Coring Activity

Dear Mr. Dangler:

On January 31, 2018 the Division of Reclamation Mining and Safety (Division) had a phone conversation with Bobby Wagner. During that conversation the Division was made aware of past coring activity. It was explained that this activity was done to test the resource quality and quantity. In total six holes were drilled at varying depths in within the mining permit boundary in early December of 2016. Furthermore the Division requested that Mr. Wagner provide the Division with the specifics of that activity. On February 13, 2018 he Division received this information via email. (Enclosed). All core holes have been backfilled and will likely be mined through as they are located within the processing bench. The Division also produced a simple map to verify the locations of the holes relative to the mining activity.

Coring activity is not approved under the current mining plan. At this time the Division is not citing this as a problem. However if in the future you wish to do additional coring activity it must first be approved in writing by the Division. If the area you wish to test is within your permit boundary, you will need to revise your mining plan to allow that type of activity. This can be done under a technical revision. If you wish to test areas outside of your permit boundary you will need to submit a Notice of Exploration. The Notice of Exploration will be separate from your current permit.

If you require additional information, or have questions or concerns, please feel free to contact me. Amy Yeldell at the Division of Reclamation, Mining and Safety, 1313 Sherman St., Room 215, Denver, CO 80203. Direct contact can be made by phone at 970-254-8511 or via email at amy.yeldell@state.co.us

Sincerely,

Amy Yeldell

Environmental Protection Specialist
Department of Natural Resources
Division of Reclamation, Mining and Safety
Phone: (970) 254-8511
Fax: (970) 241-1516



Ec: Russ Means, Senior EPS, Grand Junction DRMS
Jessica Lopez Pearce, BLM
Bobby Wagner, RMR Aggregates, Inc.

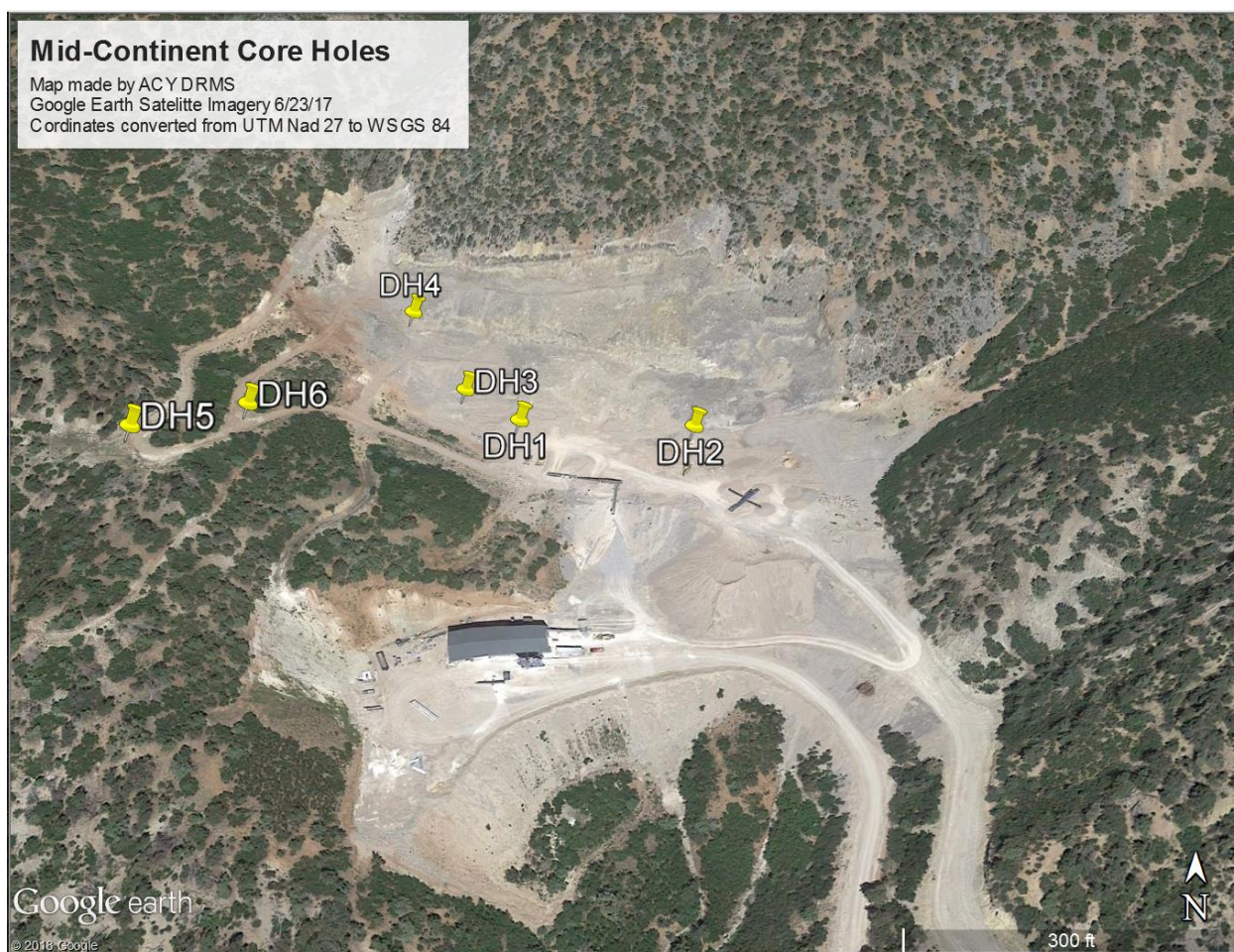



STATE OF
COLORADO

Yeldell - DNR, Amy <amy.yeldell@state.co.us>

RE: Core holes

1 message

Bobby Wagner <rwagner@rmrholdings.com>
To: "Yeldell - DNR, Amy" <amy.yeldell@state.co.us>

Tue, Feb 13, 2018 at 3:51 PM

Amy,

I'm sorry for not getting this information back to you sooner.

Here are the answers to your questions.

We drilled 6 holes in the active mining area of our quarry in early December 2016. The holes were backfilled after drilling. I attached a spreadsheet and a map with information on the exact drilling dates and locations.

Please let me know if you would like any additional information.

All the best,

Bobby

Robert Wagner, PE – VP, Mining Operations

Rocky Mountain Resources

m: (720)-660-3279

rwagner@rmrholdings.com

From: Yeldell - DNR, Amy [mailto:amy.yeldell@state.co.us]
Sent: Tuesday, February 13, 2018 8:50 AM
To: Bobby Wagner <rwagner@rmrholdings.com>
Subject: Re: Core holes

Don't forget to send me that memo please

--

Amy Yeldell

Environmental Protection Specialist

Minerals Program, Grand Junction Field Office

[Redacted]

P [970.254.8511](tel:970.254.8511) Ext:8183 | F [970.241.1516](tel:970.241.1516)

101 S. 3rd St., Suite 301, Grand Junction, CO 81501

amy.yeldell@state.co.us | www.mining.state.co.us

*** Please note that I am in the office Tuesday-Friday 8:30 am-4 pm. I will respond to emails and calls as soon as possible. If you need immediate assistance please call Russ Means at [970-241-1117](tel:970-241-1117).

On Fri, Feb 2, 2018 at 11:30 AM, Yeldell - DNR, Amy <amy.yeldell@state.co.us> wrote:

Hey Bobby,

I was going to type up a little memo summarizing our phone conversation on Wednesday. It was a little hard to hear you and get all of the details. Can you tell me again, when you drilled, where and how many holes. Also were they backfilled?

Thanks

--

Amy Yeldell

Environmental Protection Specialist

Minerals Program, Grand Junction Field Office

[Redacted]

P [970.254.8511](tel:970.254.8511) Ext:8183 | F [970.241.1516](tel:970.241.1516)

101 S. 3rd St., Suite 301, Grand Junction, CO 81501

amy.yeldell@state.co.us | www.mining.state.co.us

*** Please note that I am in the office Tuesday-Friday 8:30 am-4 pm. I will respond to emails and calls as soon as possible. If you need immediate assistance please call Russ Means at [970-241-1117](tel:970-241-1117).

2 attachments



Drill Site Location Map-MidCon Quarry, December, 2016.pdf
333K



Drill Site Data.xlsx
12K

Drill Site	UTM sector	UTM East	UTM North	Drill hole bearing	Angle of drill hole	Total depth, feet	Date commenced	Date Completed
DH1	13S	300568	4382374	N00W	-37°	170	12/5/2016	12/6/2016
DH2	13S	300620	4382366	N00W	-37°	143	12/4/2016	12/5/2016
DH3	13S	300511	4382395	N00W	-37°	150	12/6/2016	12/7/2016
DH4	13S	300484	4382433	N00W	-37°	145	12/8/2016	12/9/2016
DH5	13S	300382	4382319	N00W	-37°	150	12/10/2016	12/10/2016
DH6	13S	300422	4382350	N00W	-37°	225	12/11/2016	12/12/2016
Total footage						983		

UTM coordinates NAD 27

	Long	Lat
DH1	107 19 21.61 W	39 34 11.06 N
DH2	107 19 18.19	39 34 10.88
DH3	107 19 22.76	39 34 11.75
DH4	107 19 23.95	39 34 12.94
DH5	107 19 28.09	39 34 9.16
DH6	107 19 26.47	39 34 10.2

WGS 84/ NAD 83

DRILL SITE MAP MIDCON QUARRY DECEMBER 2016 JAMES CAPPA

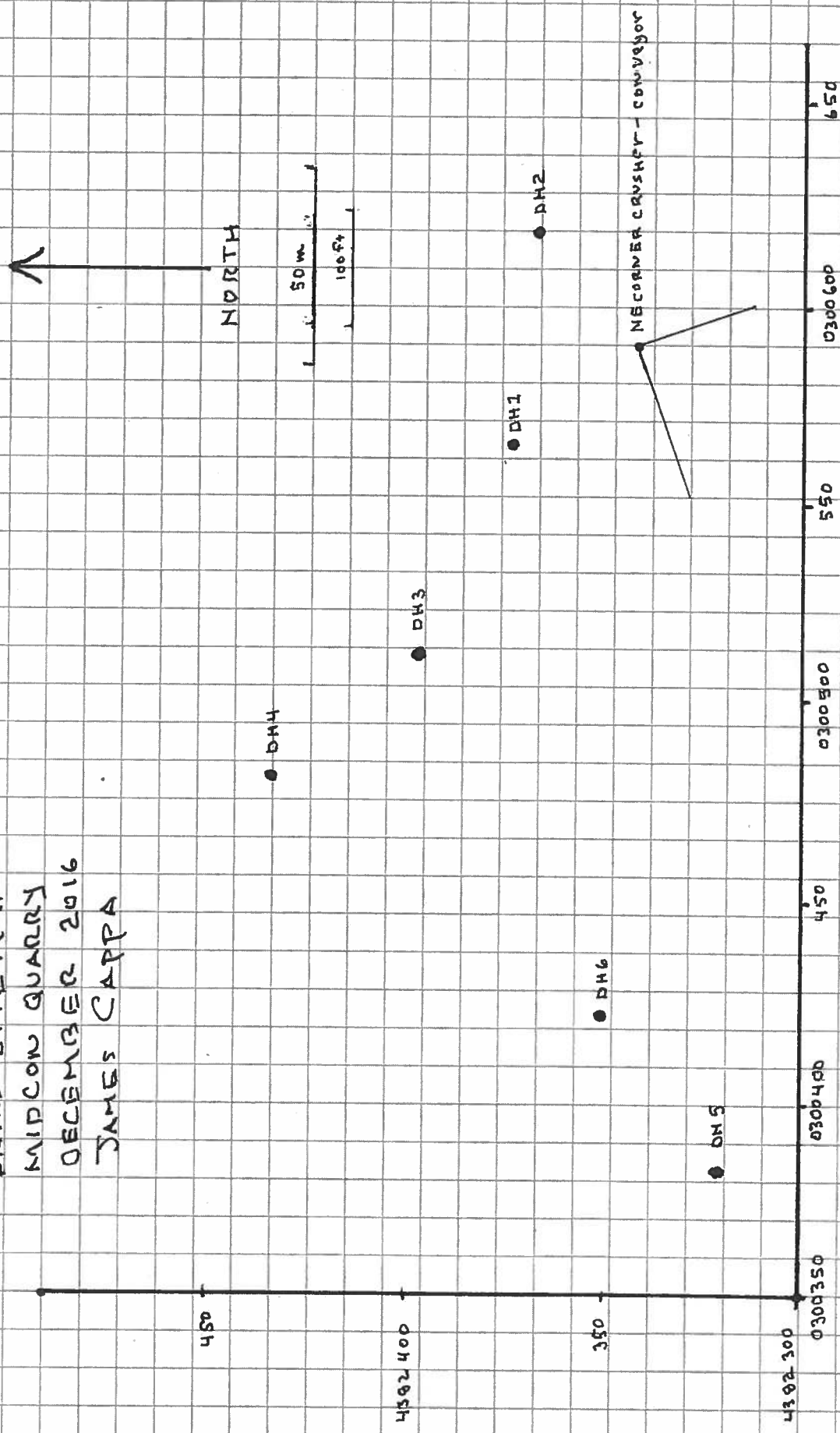

Locations determined by hand-held GPS.
Measurements are within UTM grid system; NAD27